WEATHER FORECAST

Victoria and Vicinity and Vancouver and Vicinity—Light winds; cloudy and mild, with occasional showers.
Juan de Fuca to Estevan—Moderate to fresh easterly and southerly winds; unsettled and mild, with rain.

The Daily Colonist.

(ESTABLISHED 1858)

COLONIST TELEPHONES

Advertising	Empire 4114
Business Office	Empire 4114
Circulation	Garden 1812
Job Printing	Garden 5241
Editorial Rooms	Empire 4111
Social Editor	Empire 4111

NO. 123—SEVENTY-EIGHTH YEAR | VICTORIA, BRITISH COLUMBIA, SUNDAY, MAY 3, 1936 | FORTY-FOUR PAGES

JOCKEYS SUSPENDED Three Riders in Kentucky Derby Get 15-Day Lay-Off—Bold Venture Wins—Page 15

NANAIMO GROUP LEADS "Why the Chimes Rang" Takes Honors in Intermediate Drama—Page 3

Drama Director **DEFENDS THE MOVIES** of Washington University Says Pictures Not Enemy of the Stage—Page 5

WINDSOR CAPTURES BASKETBALL HONORS IN THREE STRAIGHT

Eastern Cage Squad Trims Victoria Dominoes, 40–23, to Relieve British Columbians of Dominion Championship—Islanders Outclassed By Speedy Offensive and Markmanship

WINDSOR, Ont., May 2 (CP.)—Flashy Windsor Fords made it three straight with a 40-23 triumph over Victoria Dominoes tonight, to take the Canadian senior men's basketball championship and earn the privilege to carry the Maple Leaf to Berlin this Summer for the Olympic Games.

Dominoes put up a stiff battle that held them on even terms with the smooth-operating Windsorites for the first ten minutes of the game, but after that Fords stepped out in front and in the last part of the game they had things all their own way.

Fords won the first game of the best-three-of-five series, 47-36, and the second, 33-32, by all odds the most thrilling game seen here in many seasons.

SUPERIOR TEAMWORK

The towering Victorians, defending champions, who average six feet two inches in height, bowed before the superior team play and speed of the giant-killing Windsor outfit, who average four inches shorter in height.

The Dominoes impressed spectators as great individual players, but lacking an effective system of team play. As Blue Ribbons, however, they were able to win the Canadian championship last season.

The Dominoes went down fighting tonight, although in the last period they were outclassed. The Chapman brothers, Art and Chuck, "Red" Martin and "Porky" Andrews stood out for the Victorians even in defeat.

Andrews was top scorer with

Continued on Page 15, Column 7

GOLD FLOWING OUT OF FRANCE

Fears of Leftist Victory Today Causes Anxiety To Bankers

PARIS, May 2 (AP.)—The flow of gold from France has injected new anxieties into the French jig-saw puzzle of politics which voters will piece together tomorrow with run-off election for the Chamber of Deputies.

Bankers said anxiety has already shown in the steady flow of gold abroad from the Bank of France, while French hoarders had ceased buying gold because they were afraid the metal might be requisitioned, as in the United States.

The total amount of gold withdrawn from the Bank of France in the last five weeks has amounted in value to $247,358,000.

CONFIDENT OF VICTORY

Leaders of the "Popular Front," made up of Communists, Socialists and Radical-Socialists, say they are confident of an overwhelming victory. This coalition is opposed by the "National Front," made up of Rightists.

Only four departments, Corsica, Lozere, Meuse and Constantin (in Algeria) completed their representations on the first ballot. Three hundred and eighty-five candidates retired after the first ballot, but 515 new candidates entered the lists.

HAVE TROPHY OF FIGHT WITH LYNX

Seattle Truck Operators Battle With Bobcat That Landed In Their Laps

SEATTLE, May 2 (CP.)—Two logging truck operators exhibited a bobcat's pelt tonight as a trophy of a fight they said took place when the cat jumped from a roadside tree into their truck and attacked them.

Jess Deisel and Harvey Kindsey, the truckmen, both of Seattle, said the cat, snarling and scratching, landed in their laps while they were driving to their camp about twenty-five miles southeast of here. They killed it with a crank after the truck ran off the road.

Both offered scratches on their faces and backs as proof of the encounter.

PAGE DIRECTORY

Comics	Page 27
Culbertson on Bridge	Page 14
Editorials	Page 4
Finance	Page 23
Jane Dixon	Page 23
Radio Programme	Page 22
Shipping and Travel	Page 20
Social Notes	Page 8
Sports	Pages 15, 16, 17
Theatres	Page 18
"Tomorrow's Child"	Page 13
Women's Clubs	Page 7

DEATH TAKES CHIEF DAVID

Patriarch of Saanich Tribe Far Exceeded Century Mark

There is mourning in the homes of the Saanich tribe. Chief David is dead. The patriarch has been called to his fathers at the great age of 109 years. The wise and beneficent father of his people is at rest. The end came peacefully at his home on the Indian Reserve at Brentwood yesterday morning.

Chief David was born before civilization of the white man invaded the domain of the native kings. Fort Vancouver on the Columbia River was only two years old when he first saw the light of day; and Fort Langley was just taking form as the outpost of British power on the Fraser River in that memorable year of 1827. James Douglas was a junior clerk in the service of the Hudson's Bay Company at Fort St. James at that time. There was not a habitation of the white man on the whole of the sea coast of what is now British Columbia.

Such was the country—a land in its primeval state—when Chief David's mother bore him in an Indian lodge on Saanich Inlet. The medicine men and sorcerers performed their age-old mystic rites and incantations that he might have long life and the courage and endurance that befitted a great chief and bold warrior.

WITNESSED CHANGES

Chief David's life encompassed the entire sweep of the white man's civilization. The glory of his people departed during his time. He saw the mighty forests give way to teeming communities of white

Continued on Page 2, Column 5

KARPIS FACING MANY CHARGES

Notorious Gang Leader Is Taken to Scene of His Crimes In St. Paul

ST. PAUL, May 2 (AP.)—Alvin Karpis, long hunted as leader of a gang charged with carrying out two of the United States' major kidnappings, was returned today to the scene of those crimes after being seized last night in a bloodless coup by the Department of Justice at New Orleans.

Karpis was brought here by Federal agents on a twelve-hour airplane trip marked by detours and hazardous flying weather.

Authorities in Washington said the twenty-six-year-old ex-convict faces the prospect of spending the remainder of his life in Alcatraz Island Prison, if convicted of either kidnapping.

MAY SEEK DEATH PENALTY

A death penalty might be asked under the Lindbergh Law if the trial should develop that a victim had been injured while held, legal authorities in the capital added.

At least two other demands for custody of Karpis were indicated. Karpis was wanted for three kidnappings, the slaying of a sheriff, fifteen bank robberies, three or four small holdups and complicity in the slaying of "three or four other fellows."

Make Plans To Salvage Viking Fleet

BERENGA, Norway, May 2 (AP.)—An entire Viking fleet, now resting on the bottom of the Sogne Fjord at Fimreite, may be floated again if plans for salvage are carried through. It dates back to June 15, 1184, when a battle was fought between King Svere of Norway and King Magnus, who also claimed the throne.

The fight reached its climax when Magnus was killed and his twenty-six ships, manned by 3,200 warriors were sunk.

Centenarian Chief Passes

CHIEF DAVID

Of the Saanich Tribe, the gallant old leader of his people, who died on Saturday at the age of 109 years. He is pictured above, as he appeared not long ago, when he donned his old-time regalia as a warrior chief.

Finance Minister Reveals Surplus In B.C. Revenues

Actual Revenue Surpluses in Last Two Years Made Possible Retirement of $5,000,000 in Debt From Income, Hon. John Hart States—Policy of Economy Sounded

BRITISH Columbia uncovered another nest-egg yesterday, though not in its sinking funds. Hon. John Hart, on the eve of paying $3,570,000 in cash to wipe out a bond maturity due May 15, disclosed the existence in an untapped pocket in the Treasury of nearly $5,000,000 in accumulated cash surpluses in actual revenue accounts for the years 1934-35 and 1935-36.

It is from this sum that the Province is meeting the May 15 maturity, has met some $800,000 in serial debentures, and has met other sums in the allotment of sinking funds set up with a net surplus of some $400,000 remaining. Contributing to this result, Mr. Hart said, was a cash surplus in excess of $1,500,000 for 1934-35, and a cash surplus in excess of $3,000,000 for 1935-36, of actual revenue over ordinary expenditures.

ORDINARY REVENUES UP

The computation is apart entirely from relief expenditures, and from the major share of sinking fund allotments, both of which were left uncovered in the Province's ordinary budget for the two years in question. Mr. Hart's announcement was that the pick-up in Provincial revenues in the last two years had exceeded all expectations, and showed surpluses of $1,500,000 and $3,000,000, respectively, on income account.

Continued on Page 2, Column 5

WILL CONSIDER COUNCIL PLAN

Premier Pattullo Expected to State British Columbia's View on Loan Body

(Special to The Colonist)

OTTAWA, May 2.—Premier Pattullo announced late today that he may give British Columbia's answer next week as to whether it will agree to participate in the modified loan council proposed in the Dunning budget.

Studying a communication from Finance Minister Dunning, Mr. Pattullo said they would confer on the subject Monday or Tuesday. At the same time, the Province's future financing will be discussed, although the Premier stated it would meet its maturity on May 15 without outside assistance.

Dominion officials were optimistic that the proposed legislation for a modified loan council with Federal supervision would open the gateway for the Province's acceptance as a method to reduce British Columbia's interest burdens on its loans by way of refunding.

Public works undertakings for unemployment relief purposes at joint Dominion and Provincial expense this year would be discussed later, Mr. Pattullo said.

With the carrying of the budget assured by the Government's huge majority, Conservatives plan to move an amendment to the motion for its adoption, with an attack on the increase in sales tax as a spearhead. No sub-amendment is contemplated at the moment by C.C.F. or Social Credit members.

HAROLD COX DEAD

TONBRIDGE, Kent, May 2 (AP.)—Harold Cox, seventy-six, noted British economist and former editor of The Edinburgh Review, died today.

Ancient Ruins of Large Cities Found In Jungle of India

NEW DELHI, March 2 (AP.)—Ruins of thickly-populated cities have been found in the tiger-infested jungles of Kotah State by Dr. A. S. Altekar Nandi, professor of ancient history at Benares Hindu University. Inscriptions on temples and pillars of sacrifice were in corrupt Sanskrit of the third century B.C.

CREW SAVED AFTER CRASH

All Hands Taken Off Ss. Canadian Planter After Collision With Freighter

NEW YORK, May 3 (CP.)—The freighter City of Auckland reported early today she had been in collision with the steamer Canadian Planter in Nantucket Sound, and had taken off her crew, after which she apparently sank.

The Auckland first reported to the coast guard she had sunk the Planter, but sent a subsequent message indicating that because of the fog it was not definite that the vessel sank.

The Auckland reported "Canadian Planter last seen with heavy list to port."

AWAITS FAIR WEATHER

The Auckland radioed she was anchored near Cross Rip light vessel, awaiting fair weather, and said the assistance of the coast guard cutter Mojave, which has been sent to her aid, "was not needed at present."

The City of Auckland said she was taking no water. The Planter was bound from New York to Boston from Australian ports with a cargo of wool and coffee. She was in command of Captain B. W. C. Manning and carried a crew of about forty men, her agents here said. The Planter was en route from New York to Boston and Montreal.

MONTREAL REGISTRY

The Canadian Planter was constructed in 1920 and registered in Montreal. She is listed in Lloyd's Register as owned by the Canadian Planter, Ltd., and operated by Canadian National Steamships, but was sold recently. She is a 5,399-ton freighter.

The City of Auckland was built in 1914 in Bremen, and is owned by Montgomerie & Workman, Ltd. She is operated by Hall Line, Ltd., and is registered at Liverpool. Its gross tonnage is listed as 8,336.

CITY CHARGES NORMAN H. LORD

Warrant for Arrest Follows Investigation Into Shortages in Funds

Following two conferences between the City Council and officials of the Canadian Indemnity Company, a bonding firm, civic authorities yesterday issued a warrant for the arrest of Norman H. Lord on a charge of theft of $4,743 from the Corporation of the City of Victoria.

The charge arises out of discovery of alleged shortages in the road and poll tax accounts early this year.

After an investigation into the shortages, the city recovered all but $60 of the money that was reported missing. Part of this money was paid by the bonding company, and amounted to $2,500. Lord was bonded by the Canadian Indemnity Company.

Police authorities here last night stated they had been in communication with Lord, at present on the Mainland, and advised he would return to Victoria today.

SELASSIE IN FULL FLIGHT AS ADDIS ABABA BURNING

Leader of Italian Forces

Marshal Pietro Badoglio, Right, Commander-in-Chief of Italy's Armies in Ethiopia, Watching the Progress of His Northern Forces as They Near Addis Ababa.

Ethiopian Capital at Mercy Of Plunder, Riot and Flames

FOREIGNERS SAFE IN BRITISH LEGATION

LONDON, May 2 (AP.)—The bulk of the foreign population of Addis Ababa slept in guarded compounds tonight as Ethiopia's civil authority collapsed with the flight of Emperor Haile Selassie.

The British Government was informed that armed bandits in the Ethiopian capital were burning, looting and shooting.

Sir Sidney Barton, the British minister, in whose protective legation compound there were sheltered and cared for 3,000 foreigners, reported to the Government tonight that the situation in Addis Ababa was satisfactory so far as the life of foreigners was concerned.

It was stated officially that the British had received no report that the Emperor was abdicating. Authoritative sources said they considered he remained legally the Emperor until he formally renounced the title.

WITHOUT AN EMPEROR

In actuality, however, these sources considered Ethiopia was without an emperor at present.

Since Sir Sidney had stated that the Emperor was headed for Djibouti, authoritative sources said they considered it most unlikely that he was headed for a hiding place within Ethiopia. They said they could neither confirm nor deny a report that he would be taken to Palestine aboard a British ship.

Continued on Page 18, Column 5

Victoria Players Lead Province in Drama Festival

Punch and Judy Players' "Cromwell's Chair" Wins Senior Championship and Popularity Vote—Mainland and Up-Island Competitors Win

AN evening of tense interest, with the five first-ranking plays in the British Columbia Drama Festival competing, came to a climax almost on the stroke of midnight last night, with the adjudicator's announcement that the Provincial Championship Challenge Cup, senior, was being awarded to the Punch and Judy Players, Victoria, with their one-act comedy, "Cromwell's Chair."

As this play has already been announced, earlier in the evening, as the winner of the "popularity" vote, the award of the championship was highly popular with the audience, and the author, Constance Gilmour, was thunderously applauded as she went forward to accept her prize from Mrs. G. M. Weir. This was the only double award during the evening.

THE ADJUDICATION

Miss Cornish was very brief in her summing up, owing to the lateness of the hour. The five finalists were the Victoria Little Theatre's presentation of "The Devil Among the Skins," a farce by Ernest Goodwin, directed by H. S. Hurn; the Intimate Players' (Vancouver) presentation

Continued on Page 6, Column 6

MEMBER'S CONDITION FAIR AND UNCHANGED

OTTAWA, May 3 (CP.)—Hospital authorities reported the condition of D. B. Plunkett, Conservative member of the House of Commons for Victoria, as unchanged tonight. Mr. Plunkett is ill with pneumonia and his condition is "fair."

POLICE SHOTS HALT FUGITIVE

Man Arrested After Holdup Of Confectionery Store In Vancouver

VANCOUVER, May 2 (CP.)—A man who gave his name as Roderick Lawson, twenty-three, was held by police tonight charged with robbery with violence following the holdup of a Japanese confectionery store here by two bandits, one armed with an automatic pistol.

The proprietor of the confectionery store phoned police after two men had fled with the contents of the till. Radio cars were summoned to the vicinity and constables noticed two men climbing a fence in a lane. One constable gave chase, firing three shots into the air as he ran, and his quarry stopped. The other man escaped.

Search of the vicinity where the man was captured revealed a blue sack containing $33 in bills and silver, which is alleged to have been thrown away by the suspect before he was captured.

Wages Increased At Fraser Mills

NEW WESTMINSTER, May 2 (CP.)—Approximately 1,300 employees of the Canadian Western Lumber Company's mill at Fraser Mills today had wage increases averaging 5 cents an hour, swelling the monthly payroll by between $13,000 and $15,000.

MEDICAL PRESIDENT HAS LEG AMPUTATED

SEATTLE, May 2 (AP.)—Dr. J. Tate Mason, president-elect of the American Medical Association, underwent an amputation of his left leg today in the Virginian Mason Hospital, named for his daughter.

The operation was necessitated by a thrombosis with which he was stricken three weeks ago. The operation was described as successful.

ARMY OFFICERS GET THE BLAME

Japanese Military "Adventurers" Responsible for Border Fighting

MOSCOW, May 2 (AP.)—Soviet spokesmen say that the key to peace or war in the Far East lies in the hands of the Japanese army command in Manchukuo.

They throw the blame for the recent border fighting on officers of this command, rather than on the Government at Tokio.

"Adventurers" among the officers, they charge, have been promoting friction with an eye to spreading Japanese expansion on the continent beyond limits which the "wiser heads" of Tokio deem safe.

The official press demanded after one of the latest clashes, that the Tokio Government take steps to curb the "adventurers." It said they appeared to be getting completely out of control.

JUTTING SALIENT

Most of the fighting has taken place in the region of Lake Bor, where a salient of what Mongolia claims to be its territory juts out between Manchukuo and Inner Mongolia.

This is directly south of Hailar, and embraces Lake Bor itself. Between it and the Soviet boundary is Lake Dalai, a larger body of water. The Chinese Eastern Railway cuts through the neck of Manchukuo, which is wedged between the Soviet Union and Mongolia.

Soviet accounts make it appear that the present aim of the Japanese command is to cut off the salient so as to leave the Mongolian border running in a straight line south from the Soviet Union to Inner Mongolia.

FIRES ATTRIBUTED TO INCENDIARISTS

Fourth In District in One Week Badly Damages Kettle River Bridge

GRAND FORKS, May 2 (CP.)—Fire, attributed by police to incendiarists, today damaged the Copper bridge over Kettle River one mile southwest of here, and a few hundred yards from the settlement of the Sons of Freedom sect of Doukhobors.

Considerable damage was done to the structure before the blaze was put out by citizens and Government crews.

Police have established watchmen in the Doukhobor settlements and are investigating the fire, the fourth in the district in the past week attributed to incendiarism.

Vancouver Island Must Bear Portion of Huge Losses on Sumas Area

By B. A. McKELVIE

It is gratifying to learn that British Columbia did not have to default upon its obligations amounting to $3,500,000, falling due on May 15. It is surprising to learn that payment has been made from taxation surpluses of the past two years. It is interesting to be told for the first time that in the year ending March 31 last the taxpayers of the province paid more money into the treasury than at any other time in provincial history.

It is a matter of wonderment that Government anticipations of increased revenues for 1935-6 from gasoline taxes were exceeded by $600,000. This means that from that source the Government exacted the sum of $2,325,000, which was estimated as the probable receipts, and $600,000 more, or a total of $2,925,000.

It was an understanding between the Government and the automobile owners of British Columbia when the gas tax was first applied that it would be used for the extension and betterment of roads. Only two years ago the public was informed that the gas tax had been allocated for twenty years to come in payment of millions already borrowed and expended on highways. Now, however, it would appear that it is available for other purposes.

Vancouver Island needs roads. Vancouver Island cannot develop without roads, comparable with highways in United States, from which we draw the bulk of our tourist business. We have been told for years that money was not available for the improvement of Island highways. Now, we find that the revenues of British Columbia have reached a new high point, and our roads are in worse condition today than they have been at any time in the past twenty years.

There is money for the Mainland

Continued on Page 9, Column 1

Most Useful Item of the Summer Wardrobe

Silk Suits

The type of silk suit which fashion decrees is smartest this Summer is the model with short or finger tip coat. It will probably be of heavy navy sheer, or may even indulge in the contrast of a printed dress under a navy coat. The coat itself may be of printed silk and the dress plain . . . in any case the way to make a choice in the matter is to see our present display. The smartest of the new styles are here in a price range.

$16.75 and $25.00

Scurrah's
Limited
728 YATES STREET

COPENHAGEN, May 2 (AP) — Prince Harald of Denmark, father of Princess Alexandrine, today branded reports the Princess is engaged to King Edward of England as "pure nonsense."

Curtains

The electrically operated hands of the Beatty washer give your fine curtains and drapes the same gentle flushing that you would with your own hands.

The Beatty Washer Store
1600 Douglas St. Garden 7511

Prepare to Build Enormous Palace

MOSCOW, May 2 (AP).—Geological surveys, preliminary to excavating for the foundations of the Palace of the Soviets here, have been completed. The foundations must support one of the world's largest buildings, both as to height and volume.

BATCHELOR'S
PURE FOOD STORES
SELF SERVICE, POPULAR, PICK & PACK, JAMES BAY GROCERY

FELS-NAPTHA SOAP, 4 bars for	25c
SUNLIGHT SOAP, per pkt.	18c
SUNSWEET PRUNES, large 2-lb. pkt.	18c
CLARK'S PORK AND BEANS, large tin	9c
BEEKIST HONEY, 4-lb. tin	45c
JOHNSON'S FLOOR WAX, 1-lb. size	59c
JOHNSON'S FLOOR WAX, 2-lb. size	98c

Increased Sales Levy May Change Prices of Goods

Federal Government Eight Per Cent Tax on Business to Be Felt by Buying Public—No Word Yet on Reduction in Price of Gasoline Received Here

ALTHOUGH opinions differ on many sections of the Dunning Federal budget, the general trend of thought is that increasing the sales tax from 6 to 8 per cent will result in a rise in the prices of many commodities.

Until a careful analysis is made of the sales tax increase in relation to reduction of customs duties on certain commodities, department store executives hesitate to predict the amount of increases and on what goods they will be first noticed.

Branch offices of national oil companies have received no word of a reduction in the price of gasoline to the consumer, but announcements are expected in the immediate future. The new budget cut the import duty on gasoline from 2½ cents to 1 cent per gallon.

A change in the automobile tariff to a flat 17½ per cent from a sliding scale between 17½ and 30 per cent is not expected to alter the price of low-priced automobiles, local leaders state. They predict, however, substantial cuts will be made in automobiles between $3,000 and $4,000, and large trucks.

BENEFITS TRIPPERS

Approval is expressed of the clause permitting Canadians who holiday forty-eight hours in the United States to bring back $100 worth of goods duty free. United States tourists visiting Canada have long enjoyed the same privilege.

The following opinions were expressed on the new budget by local business men:

Herbert Anscomb, M.P.P.: "I consider the advent of an addition to the sales tax of some 33⅓ per cent quite disappointing, especially in light of the suggestion made by the Provincial Government that it desired legislation to enable it to impose a like tax of 2 per cent in British Columbia.

"This would mean that every transaction of business would carry a burden of 10 per cent before the cost of doing business was even considered. It is difficult to see just where business will be able to function finally with added imposts one after another.

"The increase in income tax for companies is equally deplorable. I am of the mind that only by reduction of taxation can industry expand and do its part to take up the slack of unemployment. No government will ever do it. It is not the function of a government to do it, and I feel every possible effort should be made to unfetter and free industry to enable it to do its part in that direction.

"One outstanding item that will benefit British Columbia is the idea implemented in the relief of taxation on new mining enterprises between now and 1940. I think it is excellent in every way.

"I regret there seems to have been no courageous action to deal with the most malignant cancer Canada has, the railway problem. I am disappointed there has not been a greater determination to reduce the cost of government, which is the only route by which greater freedom to industry can be obtained. If the cost of government was reduced to a minimum, there would be no need for additional taxes.

"Great credit is due Mr. Dunning for the manner in which he has, to date, handled the provinces. He has told them to pull up their sox and mend the holes in them to stop the leaks. If Mr. Dunning steadily holds them to that policy and applies it himself vigorously to Federal matters, we can and will pull out."

J. O. Cameron: "If the Federal Government believes increased taxation is the only way to carry on, the public will have to supply the extra revenue required. We shall just have to wait and see whether the budget solves the many financial problems of Canada. If it does not, we shall have to elect legislators who will."

E. W. Izard, president of Victoria and Vancouver Island Branch of the Canadian Manufacturers' Association: "The increased sales tax will undoubtedly be passed on to the consumer who will pay higher prices for many articles. The 8 per cent levy will be a great handicap to Canadian firms in competition with others outside the Dominion."

A leading tobacconist: "Tobacco factories which absorbed the former 6 per cent sales tax will not take care of the new 8 per cent levy. I predict that 2 per cent will be added to present factory prices, and as I do not believe consumers will pay more for tobacco, cigars and cigarettes, the jobber and dealer will have to be content with 2 per cent less profit. Tobacco is too heavily taxed now. The small margin of profit afforded jobbers and retailers will be even smaller through the unfair increased sales tax."

W. T. Straith, past president of the Chamber of Commerce: "I regret the duty on sound and motion picture equipment has not been reduced or eliminated entirely. Members of the Chamber of Commerce worked hard and consistently in their efforts to influence the Federal Government to pave a way for the establishment of the motion picture industry on Vancouver Island. I am glad to see the Government is to assist mining by exempting from income taxes any mine coming into operation before 1940."

To Address Annual Meeting Monday

REV. J. D. HOBDEN

SECRETARY of the John Howard Society for British Columbia, who will attend the annual meeting of the Victoria branch of the John Howard Society tomorrow night at 8 o'clock in Memorial Hall and describe the Borstal System as it is operated in England. Dean Quainton will preside at the meeting, to which the public is cordially invited.

DEATH TAKES CHIEF DAVID

Continued from Page 1

strangers; the cedar shake lodges replaced by staunch homes and the council and communal halls fall into decay, while great structures of steel and stone were reared higher than the loftiest pine; the swift, graceful canoe — the only means of transportation—was displaced by strange craft that smoked and roared and tore through the water without apparent physical agency; and he lived to see men flying in the clouds at speeds that left the fastest birds behind. He, too, witnessed the abandonment by his people of the thrall of the sorcerer and the adoption of Christianity. Yes, in the single life of this fine old man, there were greater changes than had been fantastically envisioned by the gifted story tellers of the Arabian Nights.

WAS FINE MAN

Chief David was a fine type of man. His influence for good among his people was extensive, and his example was an inspiration. He was highly respected by whites as well as by his own people.

He recalled the attack by Cowichan and Songhees Indians on Fort Victoria, and was present at the great conclave at Beacon Hill when Governor Douglas extinguished the Indian land title by purchase. He maintained, however, that subsequently the promises made to the Indians were not supplemented.

Chief David was a rugged, energetic man in his prime, and he refused to give way to a sedentady life when years passed by decades beyond the three score and ten mark. Last year he descended from his work of pruning the apple trees in his orchard to receive a visitor.

SECRET OF AGE

"Chief," asked the white man, "what is the secret of your long life?"

There was a sermon in the three-word reply of the centenarian: "I like work."

His kindly and devoted wife, who survives him, interjected: "That is true. I can not make him keep quiet. The doctor says that he should not take too much exercise, but he won't listen. He keeps on working."

He maintained his interest in everything until the last. He was constant at his devotions, kept in close touch with the activities of the tribesmen, attended their festivities and took part in their fun, and only last Summer donned his picturesque costume and executed some of the ancient dances before the lens of a motion picture camera.

Chief David has departed—his name will become a legend and his memory an inspiration to his people—Peace to his ashes.

—BAM

FINANCE MINISTER REVEALS SURPLUS

Continued from Page 1

after the cancellation of some other items.

Actual revenues for the year 1935-36, closing at March 31 last, were said to have been $25,598,000, as against $22,493,891 that had been estimated. This result exceeded treasury expectations by some $3,000,000, and turned out to be the largest income yield the Province has ever known. It exceeded the year 1929-30 by $100,000, after deduction of a small surplus in capital account for that year.

As a result, said Mr. Hart, British Columbia had been enabled to meet the May 15 maturity and would retire that debt fully in cash, and had also retired some other debt as well, to a total of some $5,000,000, derived from income.

Commenting on an announcement that may come as a surprise to many members of the Legislature if not also to a proportion of the Cabinet itself, the Minister of Finance said:

MINISTER EXPLAINS

"British Columbia has made rapid strides toward the solution of its financial problems. This is reflected in the fact that the treasury is in a position to meet a maturity of $3,570,000 out of cash accumulations. This result has been accomplished without increased taxation.

"A continuation of this policy will in a short time place the treasury on an even keel, without crippling industry or curbing general development of our resources. The fact that the revenue for last year was the largest in history should be sufficient proof that confidence is being restored."

After stressing the distinction between ordinary expenditures and extraordinary expenditures such as unemployment relief, and showing that it would not have been possible for the Province to have met the major portion of sinking fund allotments, together with relief costs, out of income, except through taxation such as no industry could have borne, Mr. Hart continued:

WERE HOLDING RESERVE

"It may be asked why, when we had in the bank enough cash to meet the maturity, we asked the Federal Government to loan us the money to pay off these bonds. The reason is this: we had planned to use our accumulated cash surpluses to make up deficits which, on taking office, we found to exist in various funds. For example, the treasury owes some $2,500,000 to the superannuation and teachers' pension funds on which we have guaranteed a return of 5 per cent. We felt it was desirable to make up these shortages, and thus put the treasury on an even keel.

"When it was found that the Federal Government had no authority to loan us the $3,570,000 needed to meet the May maturity, we decided to use our accumulated cash, so that there would be no default.

POSITION IMPROVED

"Our position today is far better than we had expected a few months ago, when we were seeking assistance from Ottawa. The improvement in revenue is due to two factors—to more efficient collections, and to improvement in business and economic conditions generally. We have closed revenue leaks, and put our tax-collecting machinery on an efficient business basis. An improved system of collecting gasoline taxes alone has increased our revenues by some $600,000 a year.

"We must not, however, overlook the fact that unemployment relief is still being paid out of borrowed money, that our sinking funds have not been fully maintained, and that we have yet to restore the deficits in the various funds. The strictest economy must be practised until all our current expenditures can be covered by our current revenues. With continued improvement of business and with a business-like, economical policy in the treasury, we can look forward now to the day when this position will be reached," Hon. John Hart concluded.

It was a year ago, in the Spring of 1935, that Hon. John Hart found $2,500,000 in uninvested earnings in the sinking fund to finance a Provincial emergency road programme of $1,500,000 and $500,000 for municipal loans. This was described by Premier Pattullo as a nest egg in the sinking funds. In his announcement of yesterday, Mr. Hart disclosed a nest egg in the Province's ordinary, as distinguished from emergency, budget, giving due credit to private industry which contributed largely to that result.

"There's that man who's always giving women something to talk about."

"A scandalmonger, eh?"

"No—a surgeon."

MISSING FLYERS SAFE IN DESERT

TRIPOLI, Tripolitania, May 2 (AP).—A French woman flier and three Belgians forced down near Mount Talut in Italy's North African possession of Libya, were found safe late yesterday after almost a week of frantic searching, it was learned today.

The French woman, Vivienne Elders, and the Belgian men lived in the desert with only eight quarts of water from Monday, when their plane made a forced landing until they were rescued.

Colonel Cagna, who flew with General Italo Balbo, now Governor of Libya, in the Italian squadron trans-Atlantic flight of 1933 to Chicago, was the aviator who found them. All were in reasonably good physical condition.

LIP-READING
Private Lessons by Appointment
DAY Trial Lessons Free NIGHT
B. S. H. TYE
Muller-Walle Teacher's Certificate
Phone E 9973 2631 Douglas St.
Phone 12.15-12.45 and 6.30-7.30

DODD'S KIDNEY PILLS
TREATMENT FOR BACKACHE HEADACHE RHEUMATISM BLADDER TROUBLES
THE PROPRIETORS

It's Here! THE ORIGINAL **BUDGET PAY PLAN**

YOU CAN BUY
BATTERIES
GOODRICH TIRES
ON YOUR OWN EASY TERMS

Now you can enjoy safe, trouble-free driving on Goodrich Safety Silvertown Tires with the Life-Saver Golden Ply, proved three times safer than ever from blowouts, or a rugged, powerful battery . . . all first quality, at reasonable prices, on easy credit.

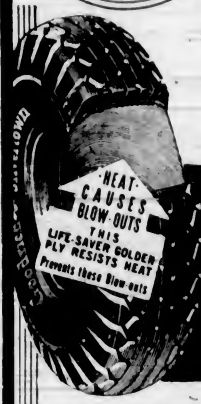

NO MONEY DOWN

EASY TERMS TO SUIT YOU

NO DELAYS OR EMBARRASSMENT
There are no long investigations, no waiting and all transactions are confidential. Just show us your licence identification.

QUICK SERVICE
We mean exactly what we say. Just select what you need and tell us how you can pay. It only takes a couple minutes to open your account.

NO RED TAPE ABOUT CREDIT
Our plan fits every pocketbook. You make your own convenient easy terms to suit your needs.

BUY BATTERIES ON THE SAME EASY TERMS

PROOF!
OF OUR EASY CREDIT
97 of every 100 customers complete their purchases and our easy credit requirements in about 9 minutes. Regardless of past experiences elsewhere, investigate our new and liberal plan before you buy.

AS LOW AS 55c WEEKLY

YOUR Credit IS GOOD HERE

TERGESON BROS.
1111 BLANSHARD STREET PHONE E 7541

Overstocked SALE
Used 6-Tube Electric Table Model
RADIOS
$10.95
JAMESON
ELECTRIC, LTD
1121 Douglas St. E 1174

Everything for the Kitchen

DEBOTH HOMEMAKERS SCHOOL

In Victoria when it is a question of something for the kitchen, people naturally turn to Coast Hardware. This store specializes in good quality utensils that will last and give satisfaction long after the price is forgotten. For that reason Miss Andree features utensils from Coast Hardware at the

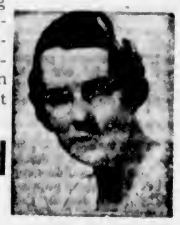

Colonist Homemakers and Cooking School

The Most Remarkable Enamelware Value in Years

This month we have had an opportunity to bring to Victoria a shipment of enamelware, at most remarkable prices. It is an unusually heavy quality with red trim . . . a quality usually sold at much higher prices. Miss Andree is featuring this enamelware in her cooking demonstrations. Here are the special prices at which this enamelware is being sold this week.

WINDSOR KETTLES. In the pattern as shown in the illustration. Complete with lid in colors to match. Two sizes.
6-Quart. Sale Price 79c
8-Quart. Sale Price 89c

TEA KETTLES. In the new streamlined design. Medium and large sizes. Sale Price $1.49

DISH PANS. 15-inch. Sale Price 49c

MIXING BOWLS. 10-inch. Sale Price 49c

PUDDING PANS. 11-inch. Sale Price 39c
SAUCEPANS. 9-inch. Sale Price 39c
DIPPERS. Sale Price 39c
WASH BASINS. 13-inch. Sale Price 39c

A Frying Pan That Never Needs Scouring

For ages women have slaved over greasy, blackened iron frying pans, but now we offer you a modern improvement. It is a heavy weight frying pan of chromium-plated steel. It is heavy enough to hold the heat and save fuel, yet it is finished in a mirror-like polish that is cleaned in a jiffy. It has a black, non-heat conducting handle and comes in three sizes at ..... $1.98, $2.25 and $2.50

Coast Hardware
Formerly Hatt's Hardware 1418 Douglas Street

GAS APPLIANCES LOANED FREE!

• ranges • hotplates
• water heaters • fires

If you are not at present using gas but have it laid on at your house, we'll make you an extraordinary offer: We will lend you, absolutely free, one or more of these appliances . . . a smart Guirney gas range, a single, double or triple gas hotplate, a highly efficient gas water heater, a smart gas fire! Installation will be free, and you can keep the appliances for as long as you want. All we ask is that you guarantee a monthly consumption of one dollar's worth of gas, as measured by the new prepayment meter rates, and the usual meter rental. The appliances we'll lend you are up-to-the-minute. See them at our Douglas Street Store, as soon as possible.

Phone G 7121, Gas Dept.
B.C. ELECTRIC

★ See Unit Three of Our "MODERNIZE YOUR HOME" Series on Page 13

CONSERVATIVES ARE PREPARING

Forty-Eight Victorians to Attend June Party Convention on Mainland

Victoria Conservatives will have forty-eight representatives present at the convention of the British Columbia Conservative party, to be held at Vancouver on June 15-16, F. A. Willis, secretary of the Victoria Association, said yesterday. Forty delegates, will be named by ward organizations in the next few weeks, in addition to eight others who are already members of the provincial body.

The selection of delegates to the convention will be carried out at the Co[illegible] rooms, Campbell Building, in a series of evening meetings for wards between now and May 22. The schedule of these meetings has been arranged as follows:

Ward One, May 7; Ward Two, May 13; Ward Three, May 22; Ward Four, May 15; Ward Five, May 20; Wards Six and Seven (Oak Bay), May 12. Esquimalt, Saanich and other associations are making their own arrangements for the selection of delegates, Mr. Willis said.

Prominent Contractor Passes in Montreal

MONTREAL, May 2 (C.P.)—Oscar Dufresne, president of Le Devoir, Montreal daily newspaper, died suddenly last night in his sixtieth year. Suffering for more than a year from what was considered a minor ailment, the prominent industrialist and contractor collapsed at his home and died within a few minutes.

PRESCRIPTIONS

Our work is to dispense, to the best of our ability, the prescription for medicine written by your physician. We are prescription experts

BROAD AT FORT — McGill & Orme LIMITED — PHONE G ARDEN 1196

PRESCRIPTION CHEMISTS

MAIL FOR FREE BOOK

All-Year Club of Southern California, Sec. 36-F., 629 So. Hill St., Los Angeles, Calif.

Please send me by return mail new free official guide-book with complete details of a vacation trip to Los Angeles County and Southern California. Also send free routing by ☐ auto, ☐ rail, ☐ plane, ☐ bus, ☐ steamship.

Name _____
Street _____
City _____
State _____

·shows how to see California in a 2-WEEKS VACATION *at low cost!*

This official guide-book shows how even a two-weeks vacation gives you 12 days or more here . . . how the whole trip need cost no more than a routine, close-to-home outing. Itemizes all costs, with day-by-day itinerary. 60 interesting gravure photographs show you California resort cities, sports, beaches, pleasure islands, mountains, lakes, orange groves, gardens, movies, Missions and near-by Old Mexico . . . and how to enjoy them. Send for this book today, before planning any vacation.

Come to California for a glorious vacation. Advise anyone not to come seeking employment, lest he be disappointed; but for tourists, attractions are unlimited.

Tree Named by Vancouver's Botanist

Photograph shows a specimen of Arbutus Menziesii, discovered and named by Archibald Menzies, botanist with Captain George Vancouver on his memorable voyage in 1792. The arbutus thrives on Lower Vancouver Island, where its white flowers and reddish bark form a pleasing contrast with the dark green of the firs. On May 18 a small arbutus, sent to England in the name of Victoria by the Tourist Trade Development Association and C. C. Pemberton, will be planted beside the grave of Captain Vancouver, in the cemetery at Petersham.

Finds Lily Stem With Six Blooms

Unusual growths of dog-tooth violets (wild lilies) were picked up on the Pike Lake property of W. C. Todd, it was reported to The Colonist yesterday.

Displayed in the Broad Street windows of the paper, there were flowers bearing six blooms on one stem and five blooms on another stem. There were several having three blooms on the single stem and many with two blooms.

Intermediate Class Drama Championship Is Won by Nanaimo

"Why the Chimes Rang," Delightful Religious Fantasy, Given Good Performance, Adjudicator Says—Finalist in Senior Division Picked

"WHY the Chimes Rang," a religious fantasy by Elizabeth McFadden, and presented by the Nanaimo Dramatic Academy, won the Provincial Championship Cup in the intermediate class of the British Columbia Drama Festival at the Shrine auditorium yesterday afternoon.

Nellie C. Cornish, adjudicator, in announcing the result, said that the company gave a very charming performance under great obstacles. It was a play that had the right medium for children, and she felt that it was the best of all the intermediate plays presented.

There was one other intermediate play given yesterday afternoon. "Thirst," produced by the Powell River Dramatic Society, the adjudicator said, was just the sort of production a group of boys would choose. However, all the actors strained too much and overplayed their parts.

SENIOR DIVISION

In the senior division, three plays were produced. The first was the "Witch's Brew," by the Nanaimo Dramatic Academy; the second, "The Devil Among the Skins," by the Victoria Little Theatre Association, and the third, "Salt Justice," by the Comox District Theatre Club.

Of the first play, the adjudicator said it was not a pleasant piece, and the players had not analyzed it sufficiently. She thought "The Devil Among the Skins" was well done, and that the players had caught the right atmosphere. "Salt Justice" was a play that read better than it was acted. She did not think the players were convincing enough.

THE PLAYS

Following were the plays produced yesterday afternoon:

(1) Nanaimo Dramatic Academy; "Witch's Brew" (drama), by Dorothy Macardle; director, Mrs. A. G. Graham; Phelim (a young woodman), Gordon Robertson; Aine (his mother), Mrs. E. Shaw; Nessa (his sister), Olive Burnip; Una (his wife), Joyce Hann; Biamid (the witch girl), Joyce Hann, and Kiaran (a hermit), Charles Dunn.

(2) Victoria Little Theatre Association; "The Devil Among the Skins" (farce), by Ernest Goodwin; director, H. S. Hurn; the woodman, Art Kerr; the tanner, Fraser Lister; the miller, Hugh Creelman, and the woodman's wife, Daisy Smith.

(3) Comox District Theatre Club; "Salt Justice" (drama), by Captain Alexander Ramsay, M.C.; director, Alexander Ramsay; Olive Wynlard, Margaret Ellis; Maggie Shaw, Ruby Colwell; Sam Wright, Fred Kelly; Angus Wynlard, William Stubbs, and Paul Swan, Alexander Ramsay.

INTERMEDIATE CLASS

(4) Nanaimo Dramatic Academy; "Why the Chimes Rang," by Elizabeth McFadden; director, Mrs. A. G. Graham; Holger (a young boy), Jack Cooper; his younger brother, Glen Hirst; Bertel (their uncle), Jack Reynolds; an old woman, Joyce Hann; the priest, Jack Reynolds; a young girl, Olive Burnip; a lady, Barbara Monk; an old man, Glen Lewis; the king, Raymond Hann; and the angel, Joyce Hann.

(5) Powell River Dramatic Society; "Thirst," by J. J. Bell; director, Kathleen A. Fromey; Lord Shandon, Ormond Lyons; Earl Shafto, Bill Daubner; Groyd, a gaoler, Gordon Dicker, and a servant, Gordon Dicker.

Tailor: "How do you want your suit made?"
Convict: "To last me a lifetime."
—Il Travaso, Rome

"Does your husband worry over your grocery bills?"

"No. He says there's no sense in both him and the grocer worrying over the same bills."

OLD ACCOUNT BY BOTANIST INTERESTING

Diary of Archibald Menzies Recalls Naming of Arbutus In 1792

DISCOVERY HARBOR SCENE OF LANDING

Archibald Menzies, the botanist who accompanied Captain George Vancouver to these shores, discovered and named the Arbutus Menziesii 144 years ago yesterday.

Menzies first saw the tree at Discovery Harbor, now in the State of Washington. The spot is a little to the eastward of New Dungeness and may be plainly seen from Beacon Hill on a clear day.

Following is an extract from Menzies' journal under the date of May 2, 1792:

"In the afternoon I accompanied Captain Vancouver to the head of the harbor which we found to terminate in a muddy bank of shallow water on which the pinnace grounded. This led to the discovery of a small species of oyster (Ostrea Lurida, the Olympia oyster) with which the bottom was plentifully strewed, but being out of season they were poor and ill flavored and consequently not worth collecting.

VILLAGE REMAINS

"We then landed on the east side where we saw the remains of a deserted village of a few houses, one of which had been quite large and in make resembled the Nootka habitations as described by Captain Cook. None of the houses seemed to have been inhabited for some time.

"On a tree we found the skeleton of a child which was carefully wrapped up in some of the cloth of the country made from the bark of a tree and some mats, but at this time it afforded shelter for a brood of young mice which ran out as soon as we touched it. A wooden cup was found on the same tree, and a bunch of small yew boughs fastened together, which were probably the remains of some superstitious ceremony.

"Besides a variety of pines we here saw the sycamore, maple, the American alder, a species of wild crabtree, and the Oriental strawberry tree. This last grows to a small tree and was at this time a peculiar ornament to the forest by its large clusters of whitish flowers and evergreen leaves. Its peculiar smooth bark of a reddish brown color will at all times attract the notice of the most superficial observer.

SPECIES NAMED

"We met with some other plants which were new to me and which shall be the subject of particular description hereafter."

The Oriental strawberry tree was the name of a large species of arbutus native to the British Isles. It was to the smaller variety that Menzies gave his name. Evidently there had been a mild Spring where Menzies carried out his botanical researches. Southeastern Vancouver Island arbutus trees are just commencing to flower. The variety is particularly subject to cold weather in the respect that berries and flowers are considerably retarded by cold.

ESQUIMALT DISTRICT CONSERVATIVES WILL CONVENE ON MAY 14

Dr. Frank P. Patterson, of Vancouver, president of the British Columbia Conservative Association, and R. H. Pooley, K.C., M.P.P., will address a special meeting of the Esquimalt District Conservative Association at Shawnigan Lake on Thursday, May 14, at 8 p.m.

At the meeting, which will be held in the Shawnigan Lake Athletic Association Hall, delegates to the British Columbia Conservative convention in Vancouver, which will take place in June, will be selected. E. V. Finland, president of the Esquimalt District Conservative Association, will preside at the Shawnigan Lake gathering.

ESTABLISHED 1901

Angus Campbell & Co. Ltd
1008 GOVERNMENT ST.

For the Lazy Days of May "Pep Up" With Colorful

Imported Scotch Knitted Sport Suits

THEY'RE MOST ATTRACTIVE AND SMARTLY STYLED

TWO-PIECE STYLES $15.95 TO $25.00

THREE-PIECE STYLES $25.00 TO $29.50

You'll adore these beautiful Two and Three Piece Imported Scotch Knitted Sports Suits being displayed in our sportswear section this week, and what could be more appropriate for wear this month than one of these charming suits? You may choose from white and dainty pastel shades as well as the darker tones ..... $15.95 to $29.50

JUST ARRIVED! NEW WHITE HANDBAGS
NEWEST STYLES ..... $1.00 TO $1.95

All-Fir Millwood $2.50 Cord
IN THREE-CORD LOTS
Canadian Wood & Coal PHONE G 3266

VISIT YOUR NEIGHBORHOOD PIGGLY WIGGLY DURING THE BIG SALE OF
Canned Foods
MONDAY and TUESDAY
PIGGLY WIGGLY
(CANADIAN) LIMITED
6 STORES TO SERVE YOU

G 4044 G 4044
All Fir Millwood
$5.00 for 2 Cords No. 1 Fir Millwood
Heavy Slabs $3.50
Inside Fir Blocks $4.00
Two Units Best Head Sawdust (dumped) $5.00
Colwood Wood Co.
C. D. SHAW—BRUCE LOW
728½ Fort Street

Spring Brides and Grooms! HERE'S AN AMAZING
4 Room OUTFIT

An Opportunity to Furnish a Four-Room Cottage With Furnishings of Guaranteed Quality, at a Price and on Terms That Make It Cheaper to Buy Than Rent Furnished

ELEVEN PIECES FOR THE SITTING-ROOM
- Large Chesterfield
- Gent's Fireside Easy Chair
- Lady's Upholstered Easy Chair
- Smart Bridge Lamp
- Walnut Chesterfield Table
- Walnut Smoking Cabinet
- Wrought Iron Fernery
- Artistic Table Lamp
- Art Felt Rug
- Silk Cushion
- Walnut End Table

NINE PIECES FOR THE DINING-ROOM
- Solid Extension Dining Table
- Solid Buffet
- Set Six Solid Chairs with upholstered seats
- Floor Rug, 9 ft. x 10 ft. 6 in.

SIX-PIECE BREAKFAST SUITE
- Drop Leaf Table
- Four Artistic Windsor Chairs in Walnut or Smart Enamel Finish
- Art Felt Floor Rug

TEN PIECES FOR THE BEDROOM
- Walnut Long Mirror Vanity Dresser
- Upholstered Walnut Bench
- Walnut Chiffonier
- Full Size Walnut Bed
- Simmons Felt Mattress
- Simmons Bed Spring
- Two Simmons Pillows
- Reversible Bedside Rug
- Artistic Bed Lamp

STANDARD FURNITURE CO.
FURNITURE SPECIALISTS 737 YATES STREET

Get an 'Aeroflame' Sawdust Burner for Your Furnace

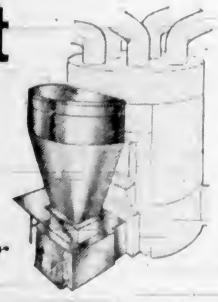

Next Fall hundreds of people will want the "Aeroflame" Sawdust Burner for their furnaces. It is practically automatic in its operation, and it heats at about one-half the cost of any other fuel. It does away with the dirt and drudgery of coal and wood; no ashes; no labor. A child can operate it.

—Pay Nothing Until September

Our difficulty is that we cannot install all the "Aeroflame" burners that will be required when the weather turns colder, therefore, we make this unusual offer. Place your order now . . . let us make the installation at any time during the Summer months . . . you pay nothing until September 15, and even at that time you can arrange to pay at your convenience by monthly installments. See us about this "Aeroflame" burner offer this week.

Hatt's STOVE WORKS LIMITED
1321 Government Street
Opposite New England Cafe
Telephone E 4931

The Daily Colonist

Established 1858

The Colonist Printing and Publishing Company Limited Liability

J. L. Tait, Managing-Director

Subscription Rates by Carrier and by Mail in Districts Contiguous to Victoria, Served by Colonist City Carriers:

Yearly	$12.00
Monthly	1.00

All subscription rates payable in advance. Mail subscribers are requested to make all remittances direct to The Daily Colonist.

Subscribers in ordering change of address should be particular to give both old and new address.

Subscription Rates by Mail

To Canada, Great Britain, the United States and Mexico, except districts as above:

Yearly	$6.00
Half-Yearly	3.0?
Quarterly	1.50

Sunday, May 3, 1936

THE FEDERAL BUDGET

Interest in any budget of a governing body centres primarily on the balance of profit or loss, on whether there is a surplus or a deficit. However, the latest Federal Budget is viewed, the outstanding fact connected with it is the deficit of $162,191,000. This is substantially heavier than the deficit of the previous fiscal year, which was $116,134,000, and it is the heaviest deficit there has ever been at Ottawa. The magnitude of the figure indicates that the Federal Administration has a long way to go before it brings about balanced budgets, and there is no better goal it could set in view in the process of re-establishing financial stability. The present fiscal year holds no promise of this goal being achieved. There is to be increased taxation and there are otherwise estimated increases in revenues, but the deficit for 1936-1937 is estimated at approximately $100,000,000.

The salient fact of the extent of the Budget deficit is what, more than anything else connected with the document, will arrest public attention. There is some consolation in the fact that the Dominion showed a gain in trade in the twelve months under review of an aggregate value of $152,000,000, due very largely to Empire trade agreements. The gain in revenue returns, which were in part due to the gain in trade, was $10,229,000 over the previous year. A matter of considerable satisfaction is the surplus in the value of exports over imports, which was $216,000,000. This result was due to the tariff policies put into effect under the late Bennett Government which was responsible for turning an adverse into a favorable trade balance.

Among the tax increases to which the country is to be subjected is the raising of the corporation tax from 13½ per cent to 15 per cent and on consolidated returns from 15 to 17 per cent. The sales tax, one of the most nagging imposts ever devised and one essentially detrimental to business, is increased from 6 to 8 per cent. There are 104 items of the Customs schedule in which reductions are put into effect and twelve items in which there are increases. There is no change in personal income tax, probably because of the official realization that this impost has already reached suffocating proportions.

The suffering taxpayer still searches in vain for any evidences of economy in Federal administration. The grand total of expenditure for the last fiscal year was $534,291,000 as compared with $478,0?5,000 for 1934-1935, and this despite the fact that the expenditures for the purpose of unemployment relief were reduced because of improved conditions. The deficit of the Canadian National Railways for 1935-1936 was $48,830,000, or a little over $400,000 more than for 1934-1935.

During the present session of the Federal Parliament a strenuous attempt has been made by followers of the Government to forge political capital out of the loans to the Canadian Pacific Railway Company guaranteed by the Bennett Administration. These amounted to $60,000,000. At the time of the discussion, $24,000,000 of the amount had been liquidated. On Friday last the balance was made good, as everyone who is acquainted with the history of the railway company knew it would be. The guarantee of the Government was simply a temporary accommodation made because of difficulties at the time in borrowing elsewhere.

It is an impossible task to make the best of a Budget which shows a deficit as great as that in the document brought down at Ottawa. Everyone expected a deficit; few realized it would be so large. Its magnitude should be a new spur to economy, and yet the Budget estimates give poor promise of this. The tendency to absolve government from a measure of responsibility by the appointment of commissions and bureaucratic bodies operating under the aegis of Federal authority is always an added expense to administration, and there is a strong tendency in that direction by the present Government at Ottawa. The fact that, above everything else, will impress itself most on the financial world is the heavy deficit as between revenue and expenditure. That is the sad story when in the rest of the Empire, in Great Britain, New Zealand, Australia and South Africa, there are surpluses shown in the different budgets.

IMAGINATION

"I am certain of nothing but of the holiness of the heart's affections, and the truth of imagination. What the imagination seizes as beauty must be truth." John Keats, like all poets of genius, knew how imagination "bodies forth the forms of things unknown," how it goes into the bright fields of truth that lie beyond reason's reign. To him its visions were the assurance that there is a world not limited by time, or sense, or space, one that is graced by the beauty and power of moral perfection. The Gospels are a gift to the imagination as well as to the understanding. Where there is difficulty in believing eternal truths is because of the inability of the imagination to conceive the reality of things spiritual and eternal. One lesson taught by the Master while on earth was that of how imagination can be brought to bear in the apprehension of the verities of the faith, how it can be used in all its artistry as an inspiration in days of difficulty and distress.

It is recorded that Tennyson after gazing over a country stream exclaimed, "What a wonderful imagination God has!" That was his response to the beauties that adorn Nature, his reaction to the works of an Infinite Mind. He, too, was the poet of imagination who, like the artist and the scientist, lives in the power of faith, in his understanding of the world and of the hearts of his fellow men. It is imagination which interprets what cannot otherwise be discovered, and, what is more, it affords the true significance to what is happening all around us. It is the challenge to the will and can produce a living faith when exercised in the spiritual sense; it is the surety that evil can be destroyed and righteousness triumph. There is no worse thing in the mental make-up than a lack of imagination, without it the individual cannot know God, he is ignorant of his fellow beings, even his knowledge of himself leaves much to be desired.

It is the exercise of the great gift of imagination that makes for an ever-replenished treasury of life, for it visualizes a life to come that knows no count of time. It is that faculty which, built upon the rock of faith, redeems the past and makes the present and the future full of infinite possibilities. Where imagination soars to the highest it brings men into union with God, and so makes it possible for them to meet every claim of the world with confidence, because it gives finer perceptions and higher aspirations since there is enfranchisement in a more abundant life. Faith can be interpreted as a longing for light and life and love. In no hearts is this longing so pregnant as in those who allow the power of imagination full scope. That longing makes religion more real and faith easier, for it admits the Divine power into the soul and so it purifies and strengthens.

"And then, Solomon my son, know thou the God of thy father, and serve him with a perfect heart and with a willing mind; for the Lord searcheth all hearts and understandeth all the imaginations of the thoughts; if thou seek Him, He will be found of thee; but if thou forsake Him, He will cast thee off for ever." The faith inspired by the power of a disciplined imagination fashions the "children of light" and makes it a labor of love for them to rekindle their lamps constantly at the Divine fire. It is moulding forever the perfect heart and the willing mind; it bestows holiness on the heart's affections. The imagination which all should cultivate is that of the gift of vision beyond the obvious. Through its aid the eternal values can be understood and their claims sanctioned by conduct in life.

ANTARCTICA

In an address at Washington to members of the National Geographical Society of the United States, Mr Lincoln Ellsworth claims to have raised the American flag on the last patch of unclaimed land on the earth. The claim was distinctly premature, because almost simultaneously with his statement came the news of new land discovered in Antarctica as a result of the work of the British Grahamland Expedition. This discovery was made to the west of Alexander I Land and comprised a massive mountain group with peaks 6,000 feet high. This mountain chain continues southeastwards and to the east to join the southerly continuation of Grahamland. The chain is some 200 miles long. This constitutes a large expanse of new land hitherto unknown. The impression has prevailed that Alexander I Land was an island. Now it is known to be linked with the rest of South Grahamland to the east. There are always new discoveries being made in Antarctica, and, so far, it has always been premature for explorers to claim that they knew the extent of that continent.

Mr Eamon de Valera, the Irish Free State President, says: "An independent Ireland will never allow itself to be used as a base for attack against the United Kingdom if the major Anglo-Irish questions are settled." The statesmanship of Mr. de Valera does not carry him far enough to say how his "never" could be enforced without an Irish Navy of very considerable proportions.

THE STREET

They pass me by like shadows crowds on crowds,
  Dim ghosts of men, that hover to and fro,
Hugging their bodies round them like thin shrouds
  Wherein their souls were buried long ago;
They trampled on their youth, and faith, and love,
  They cast their hope of humankind away,
With Heaven's clear messages they madly strove,
  And conquered—and their spirits turned to clay.
Lo! how they wander round the world, their grave
  Whose ever-gaping maw by such is fed,
Gibbering at living men, and idly rave,
  "We, only, truly live, but ye are dead."
Alas! poor fools, the anointed eye may trace
  A dead soul's epitaph in every face!

—James Russell Lowell

If the proposed "fixed" calendar is adopted by the world, Good Friday would fall on April 7. Easter Sunday on April 9 and Whit Sunday on May 28 of every year.

Men are so simple, and yield so much to necessity that he who will deceive will always find him who will lend himself to be deceived.—Machiavelli.

The Weather

Meteorological Office, Victoria, B.C., at 7.00 p.m., May 2, 1936

SYNOPSIS OF WEATHER CONDITIONS

The barometer has fallen on the Coast and light rains have occurred on Vancouver Island and Lower Mainland; cooler weather is reported in Okanagan and Kootenay.

Fine, moderately warm weather prevails on the Prairies.

PRECIPITATION AND TEMPERATURES

(Precipitation for twelve hours to 5:00 p.m., temperatures for twenty-four hours.)

	Rain	Min	Max
Victoria	.02	49	63
Nanaimo	.08	52	63
Vancouver	.10	52	70
Kamloops		52	68
Prince George		28	70
Estevan Point	.36	50	54
Prince Rupert		34	66
Atlin		28	50
Dawson		34	52
Seattle	.22	54	68
Portland	.10	56	72
San Francisco	.01	56	66
Spokane	.03	50	68
Los Angeles		66	80
Penticton		46	
Vernon		46	
Grand Forks	.24	42	60
Nelson	.05	41	55
Kaslo		41	
Cranbrook		25	59
Calgary	Trace	36	62
Edmonton		34	58
Swift Current		40	76
Prince Albert	Trace	34	46
Qu'Appelle		34	66
Winnipeg		30	66
Moose Jaw		36	74

SATURDAY

Minimum	49
Maximum	63
Average	56
Minimum on the grass	42

Weather, cloudy; sunshine, 10 hours 54 minutes.

5:00 P.M. WEATHER REPORTS

Victoria—Barometer, 29.84; wind, SW 4 miles; cloudy.

Vancouver—Barometer, 29.84, wind, E. 4 miles; cloudy.

Kamloops—Barometer, 29.84, wind, SE. 10 miles; raining.

Prince George—Barometer, 29.74, wind, E. 30 miles; cloudy.

Prince Rupert—Barometer, 29.78; wind, W. 4 miles; fair.

Estevan Point—Barometer, 29.76, wind, SE. 22 miles; raining.

Tatoosh—Barometer, 29.80, wind E. 6 miles, raining.

Portland—Barometer, 29.80, wind, SW. 8 miles; cloudy.

Seattle—Barometer, 29.8?, wind, SW. 4 miles, cloudy.

San Francisco—Barometer, 29.96, wind, W. 6 miles, clear.

Note and Comment

By R. B. D.

Great men, great nations, have not been boasters or buffoons, but perceivers of the terror of life, and have manned themselves to face it.—Emerson.

Many bright hopes have been based upon golden prospects when dreams come true and ships come home. The dreams of the pioneers of Vancouver are coming true. Their ships began to come home years and years ago. This is Vancouver's year of jubilee. To the jubilation of the occasion must be added the prospect of the coming true of the realization of a comparatively young dream of a great bridge spanning the First Narrows and joining the young communities on the other side of the inlet with the older, richer and greater community which has sprung from the loins of the founder of Gastown or from the more fecund loins of Granville, if you prefer a name with a sweeter sound.

• • •

As the tides ebb and flow through the Narrows, so the tides of business ebb and flow on the seas of trade and commerce. Vancouver today is jubilant because the assurance of a bridge is said to be a sign that the tide of business which has been ebbing for a dozen years will turn and begin to flow through the stimulus imparted by the very beginning of such a big undertaking as the First Narrows bridge. Victorians will join with the people of Vancouver in their jubilation and congratulate them on the rosy future they see awaiting their city. And we may be forgiven for pointing out that some of the pioneers of Victoria displayed their faith in the future of Vancouver by the part they played in the establishment of the city and founding some of the original businesses in the infant community. He is a native son of Victoria in whose mind originated the conception of a bridge spanning the Narrows. Mr. A. J. T. Taylor was the first man to demonstrate the engineering feasibility of the structure and prove its economic possibilities.

• • •

The feature of the plan which will be most pleasing to the public is that it is to be a private undertaking. Governments will have nothing to do with it, and its operation will not be handicapped by subtle intrigues of municipal, provincial or Dominion practical politicians. Socialists and radicals who believe in and extol the principle of government construction, operation and control of public utilities, and in extreme instances of all private business, no doubt will rise in the Legislature and criticize the franchise which has been given to the British bridge company, but the experience of the people of Canada with the People's Railway and other things is that government control and operation of any business, instead of proving a stimulus, imposes a blight and adds to the burdens of taxpayers. The greater part of the fleet of ships built and operated by the Government of Canada has been sold or scrapped in order to prevent further additions to the national liabilities.

• • •

The radical opposition to the First Narrows bridge may be that it will be sustained by tolls upon passengers and freight. Under existing conditions the passage across the inlet is not free. The ferries which maintain communication between the north and south side collect fares from passengers and exact charges for the transportation of goods. Commuters and others will have a choice of routes. If the tolls are inordinate the purposes of the bridge will fail and the enterprise itself will be a failure. In such an eventuality there will be no public liability, no yearly additions to the public debt, and no additions to the taxes upon the people for the purpose of maintaining services economically ill-conceived and unsound.

• • •

Not only are the people of Vancouver to be congratulated on the prospect of the realization of hopes deferred. The people of British Columbia are to be congratulated upon the fact that they are not likely to be involved in any scheme of a bridge at public expense. For if the private company had decided to withdraw from its undertaking, the agitation for the construction of a bridge would not have ceased, and, if experience teaches anything, it teaches that some government in the future responding to public clamor and appreciative of a mass vote, would pledge itself and pawn public credit for the purpose of meeting the demand. The First Narrows bridge has been removed from politics and is not likely to become a public issue.

• • •

We notice that newspapers from near and far are joining in the congratulations which are pouring into Vancouver on the prospects of its bridge and the occasion of its jubilee. Time and Tide, nautical publication, is just a trifle too flattering in its comments. Our contemporary says that Vancouver's growth has been almost miraculous, for in the short space of fifty years it has grown from a settlement in the woods to the first city in Canada. If the term first city in Canada means the largest city in Canada, there are at least three other cities which will challenge that statement. In some respects Vancouver, we are delighted to concede, may be the first city in Canada, but it is not yet the first city in Canada in point of population.

THE COLONIST IN LONDON

The Colonist may be procured at the International News Stand of Messrs. Selfridge & Co., Oxford Street.

The Observation Car

BY THE EDITORIAL STAFF

Tennis Courts Needed

Beacon Hill Park, having become one of the centres of interest in sport of various kinds, including football, cricket, lawn bowling and checkers, it might not be a bad idea for the authorities in control to consider the tennis players and make some provision for a couple of grass or hard courts.—R.A.G.

• • •

Governor Rules

Despite custom and usage long established to the contrary, in fact the Lieutenant-Governor of a Canadian province acts in the name of the King and upon the advice of his Ministers. A new Governor's first act is to proclaim his will as to retention or dismissal of his Ministers, and that prerogative exists for every day of his tenure of the office. Once, it is said, a Lieutenant-Governor in this province did exercise the authority thus placed in his hands by dismissing a provincial Cabinet entire, only to be removed from office in turn by a still higher authority.—S.G.

• • •

And Did the Man Blush!

After unsuccessfully trying to get a pretty waitress to go to a show with him, a customer in a local cafe remarked to the man at the cash register: "Nice waitress you have here. She must be pretty good to refuse to go out with a respectable fellow." The counter man grinned and replied: "Yes, she is my wife." . . . "You nitwit," thundered a Fort Street insurance man to his new salesman. "What on earth made you insure that eighty-eight-year-old man yesterday?" "I looked up the statistics and found very few men of that age die each year," retorted the salesman. . . . "Can you spare me something for a cup of coffee," we heard a woebegone individual ask a man at the corner of View and Broad Streets. "Say," retorted the victim, "What do you think I am. Do you think I carry lumps of sugar in my pocket?" . . . Outside a View Street shop a young chap was loading long lengths of "two-by-fours" into a truck. A clerk came out of an office and wrapped several bits of red cellophane around the ends of the sticks. He backed up a few feet and surveyed the result. Apparently the effect was not to his liking, for he ripped off the red material and took it back to the office. In ten minutes he was back with the cellophane and string to tie it to the lumber. He stood and surveyed the job with admiration while the truck chugged away. We suppose the obvious moral is that even small things should be done well. . . . "Did you see 'Mutiny on the Bounty'," we asked Broad Street Bertie. "Sure," he answered, "and wouldn't it make a swell book?" —G.B.

• • •

Theme Songs

For members, in their constituencies, "Am I Going to Have Trouble With You?" For the municipalities, "It's Been So Long!" For Ministry of Municipal Affairs, "Lost?" For the Treasury, with variations, "I'm Not Putting All My Eggs in One Basket." For Fisheries Branch, "Goody-Goody." To Mr. Dunning, by all Provincial Governments, "You!" To Vancouver's jubilant Jubilee mayor, "Let Yourself Go." By Mr. Aberhart, "Let's Face the Music and Dance." To a rainbow trout, "You Started Me Dreaming." For Haile Selassie, "Melody From the Sky." Premier to Prime Minister, "If You Love Me." Taxpayers, in concert, "Tormented," and "One of These Days!"—S.G.

MOONRISE AND MOONSET

Time of moonrise and moonset (Pacific standard time), at Victoria, B.C., for the month of May, 1936

Date	Rises	Sets
1	2 ?4 p.m.	2 38 a.m.
2	3 ?8 p.m.	2 56 a.m.
3	5 01 p.m.	3 ?5 a.m.
4	6 05 p.m.	3 3? a.m.
5	7 10 p.m.	3 58 a.m.
6	8 15 p.m.	4 26 a.m.
(Full Moon on 6th)		
7	9 16 p.m.	5 00 a.m.
8	10 13 p.m.	5 42 a.m.
9	11 02 p.m.	6 ?? a.m.
10	11 44 p.m.	7 31 a.m.
11		8 38 a.m.
12	0 17 a.m.	9 ?8 a.m.
13	0 46 a.m.	11 04 a.m.
14	1 12 a.m.	12 19 p.m.
(Last Quarter on 14th)		
15	1 35 a.m.	1 37 p.m.
16	1 38 a.m.	2 56 p.m.
17	2 22 a.m.	4 18 p.m.
18	2 49 a.m.	5 40 p.m.
19	3 22 a.m.	7 01 p.m.
20	4 02 a.m.	8 18 p.m.
(New Moon on 20th)		
21	4 53 a.m.	9 25 p.m.
22	5 ?3 a.m.	10 19 p.m.
23	7 00 a.m.	11 02 p.m.
24	8 11 a.m.	11 ?5 p.m.
25	9 22 a.m.	0 01 a.m.
26	10 31 a.m.	
27	11 38 a.m.	0 23 a.m.
28	12 43 p.m.	0 43 a.m.
(First Quarter on 28th)		
29	1 47 p.m.	1 0? a.m.
30	2 51 p.m.	1 20 a.m.
31	3 54 p.m.	1 39 a.m.

The Meteorological Observatory, Gonzales Heights, Victoria, B.C.

FIFTY YEARS AGO TODAY

(From The Daily British Colonist of May 3, 1886)

Victoria Operatic Society.—The gross receipts of the two performances of "The Chimes of Normandy," recently given by the Victoria Operatic Society, amount to about $830, but the expenses attendant upon the preparation and presentation of the piece are of necessity very heavy. The costumes for the male portion of the company were made by J. Leask of Fort Street; the suit of armor by McLellan & McFeeley, while the young ladies made their own dresses under the supervision of Mrs. Pferdner from pattern plates furnished by Charles Lombard.

Wants Some Scalps.—There arrived yesterday from England a young man of rather romantic turn of mind. In a sequestered shire of the Old Country he has revelled in blood curdling accounts of the lawlessness of the Wild West, and as a consequence possesses some rather hazy notions of the state of civilization on this coast. The first thing he did was to purchase a hat of the cowboy order, and started to procure information as to the best mode of attire to adopt on a hunting tour. As he is going among the Indians, he was directed to purchase a buckskin suit and to paint his face on arrival to prevent as much as possible any prejudice that too great a contrast might excite against him.

Lacrosse Club.—A lacrosse club was organised in this city last evening, under the title of the Victoria Lacrosse Club.

Letters to the Editor

No letter to the Editor will be inserted except over the proper signature and address of the writer. This rule admits of no exception. No letter should exceed 500 words in length.

AN APPEAL

Sir,—As His Majesty the King has given up his wages for the love of his people and country, don't you think it would be a fine idea for some of the office holders in this country to follow the same idea from the top down. God will repay them for their deeds, for by their deeds ye shall know them.

H. H. CALLAWAY.

1004 Catherine Street, Victoria, B.C., April 29, 1936.

COMMUNIST PROPAGANDA

Sir,—Today, "red-baiter," etc., is contemptuously hurled at anyone asserting that Communism and like doctrines scrap all human rights, destroy personal and political liberty of speech and assembly, economic liberty, religious liberty, and wantonly destroy the home. So I was not surprised when C. S. Thomas was accused in these columns a few days ago of being a propagandist because of some recent letters in this newspaper.

I would take this opportunity to enlarge upon some of the statements made by your correspondent regarding the League Against War and Fascism, which he proved and indicated was a Communist subsidiary. This organization, referred to in United States Government circles as a "fringe organization" of Communist activity is continually presenting public addresses, radio broadcasts and printed propaganda to the population of this province, which glorify disarmament for all America, but at the same time urging in effect war against Fascist Germany and military support of Soviet Russia, though never a word about support for our Motherland. In its manifesto, it paints vivid propaganda pictures and raises the bogey war-scare in an effort to recruit members. They appear so certain that the sentimental public will never perceive the absurdity of their teachings (or Communist reiterations), still less the destructiveness of these teachings as regards the peace and stability of every state except the Soviet Union. "Defend the Soviet Union!" they cry—which strikes just a slight note of inconsistency and even veiled hypocracy.

H. M. COATES.

166 Joseph Street, Victoria, B.C., April 26, 1936.

FIRE INSURANCE PREMIUMS

Sir,—According to press reports, the public is expected to believe that the attitude of the Board of Fire Underwriters towards the City of Victoria has suddenly changed, and they now intend giving, after a long period, the insuring public a slight reduction of their fire insurance premiums.

Three years ago the Ratepayers' Association, under the able presidency of Mr. Higgins, started a fight to secure cheaper fire insurance for the city, especially in view of the fact that the Board of Fire Underwriters had forced the ratepayers to shoulder heavy expense for the installation of salt-water mains and expensive fire-fighting equipment. The association, under successive presidents, has continued the fight, and in the case of the recent allotment of civic insurance, fought hard to restrain the council from any premature action which would commit the ratepayers to unnecessary expense.

Evidence has proved how sensible the action of the Ratepayers' Association was, for the board companies, in face of this opposition, have reduced their rates from $1.60 per $100 to $1.45, and then from $1.45 to $1.31. These reductions are entirely due to the efforts of the Ratepayers' Association, and not to any gratuitous gestures on the part of the board companies.

Even the lower rates now quoted by the board companies are much too high. This is proved by the fact that the lowest bid for civic insurance was 56 cents per $100 for three years, and non-board dwelling rate for a three-year period is 55 cents. Many ratepayers are alarmed by the attitude of our city fathers in not availing themselves of the lowest possible rate, and thus saving the ratepayers several thousands of dollars.

E. G. BEASTALL.

1221 Oxford Street, Victoria, B.C., May 2, 1936.

WATER RATES

Sir,—Our City Council is to be congratulated in again putting into effect shortly cheaper water rates for Summer gardening. Might I ask what the Oak Bay municipality is doing in the matter?

ERNEST D. TODD.

508 Island Road, Victoria, B.C., April 29, 1936.

A VANCOUVER ANNIVERSARY

Sir,—As the date of the anniversary of the death of Captain Vancouver draws near, I recall last year's memorial service I attended in the quaint little church of Petersham, Surrey, and I'm sure all who attended that ceremony appreciated the reception the mayor of Richmond and his lady gave us afterwards in one of Petersham's historic and beautiful homes just across the road from where our Charles Dickens once lived. There were present our former Lieutenant-Governor, Hon. Mr. Bruce, and his charming wife, also Archdeacon Laycock and his wife, along with many other natives of British Columbia eager to go over again their bygone days over here. Altogether, I counted it one of the most interesting days of my holiday.

(MRS.) W. GRAY.

2715 Mount Stephen Avenue, Victoria, B.C., April 29, 1936.

HONGKONG MONEY

Sir,—With reference to the Hongkong money at present circulating in the city,

It is noted that a prominent banker tells us that these coins are not legal coinage in Canada, and should be refused.

This may be so, but is it not rather curious that the coinage of a foreign country, viz. the United States, freely circulates and is accepted by everyone without question, including the banks.

Are we to assume that American money is legal, and if so, why on earth is not good British money legal also?

T. A. SIMMONS.

1549 Pembroke Street, Victoria, B.C., April 29, 1936.

COMMUNIST PROPAGANDA

Sir,—I recently perused with considerable satisfaction, the several letters of C. S. Thomas and P. Hartnell on Communism and that Communist subsidiary, the League Against War and Fascism. It seems to me that the first point to be noted in connection with this organization is its title. Outstanding is the fact that it is not "against war, Fascism and Communism." Communism is omitted from its title and also from the list of objects the organization attacks. The omission is significant.

It seems to me that this league's title and its public activities are, colloquially speaking, "sucker bait." Its purpose is, it appears, to catch well-meaning persons who are properly against war and Fascism and to use them to promote Communism. I feel that the omission of Communism from this organization's title and from the list of its objects of attack should warn all true Canadians.

WILLIAM ZEGER VAN DRUTEN.

2087 Crescent Road, Victoria, B.C., April 26, 1936.

SUNRISE AND SUNSET

Time of sunrise and sunset (Pacific standard time), at Victoria, B.C., for the month of May, 1936

Date	Sunrise	Sunset	Date	Sunrise	Sunset
1	4 54	7 26	17	4 30	7 48
2	4 52	7 28	18	4 29	7 49
3	4 50	7 29	19	4 28	7 50
4	4 49	7 31	20	4 27	7 52
5	4 47	7 32	21	4 26	7 53
6	4 46	7 33	22	4 25	7 54
7	4 44	7 35	23	4 24	7 55
8	4 43	7 36	24	4 23	7 57
9	4 41	7 37	25	4 22	7 58
10	4 40	7 39	26	4 21	7 59
11	4 38	7 40	27	4 20	8 00
12	4 37	7 42	28	4 19	8 01
13	4 36	7 43	29	4 18	8 02
14	4 34	7 44	30	4 17	8 03
15	4 33	7 45	31	4 17	8 04
16	4 32	7 47			

The Meteorological Observatory, Gonzales Heights, Victoria, B.C.

Lightning sometimes leaves prints on the bodies of persons it strikes. Many cases have been recorded where actual images of trees, ships and other objects appeared to be photographed on the person's body, but scientists declare that the marks left by the passage of a bolt of lightning through a person's body are caused by the resultant burns. It is purely accident that these scars or burns definitely resemble objects.

BE SURE TO SEE THIS
AUBURN CABRIOLET
With a Lycoming 70 h.p. six cylinder engine, hydraulic brakes, large, comfortable body, refinished in two-tone Duco. Smart, snappy and stylish in appearance. $475
You cannot make a better buy
THE MOTOR HOUSE
9?1 YATES ST. USED CAR DEPT. OPEN EVENINGS PHONE E 8??3

IF WE COULDN'T MAKE PAINTS BETTER
CANADIAN INDUSTRIES C-I-L LIMITED PAINTS
WE WOULDN'T MAKE THEM AT ALL

TRADE MARK B&K REGISTERED
Buy All Your Seeds This Year at B. & K.
Know the same satisfaction, the same perfect results that other users of our Seeds have enjoyed for years. Complete line of Grains, Grasses and Clover. Also Roots, Flowers and Vegetables.
Also Sprays and Fertilizers of Every Description
Brackman-Ker Milling Co. Ltd.
1120 BROAD ST. 58 Years of Continuous Service PHONE G 4185

GARDENING GLOVES 39c
Made From Soft, Washable Peccary Suede. Sizes for Ladies and Gentlemen
THE "WAREHOUSE"
1110 Government St. Open 8:30 A.M. 1420 Douglas St. PER PAIR

Roasted Squab Chickens 40c-50c Each
DALE'S
643 FORT STREET

First United Church
Quadra Street and Balmoral Road
Minister
Rev. W. G. Wilson, M.A., D.D.
Assistant Minister
Rev. Edward W. Horton, B.A.
SUNDAY SERVICES
11 A.M.—Dr. W. G. Wilson
7.30 P.M.—Rev. Edward W. Horton
SUNDAY SCHOOL
9.45 A.M.—Intermediates and Seniors
11 A.M.—Primaries and Juniors
Monday, 8 P.M.—Young People's Society

Cranleigh House School
FOR BOYS
A Private Elementary and High School
C. V. MILTON, A.C.P.
Cadboro Bay Road Empire 8214

STOCKER'S SECURITY STORAGE LTD.
VICTORIA'S FINEST FURNITURE WAREHOUSE
MOVING · PACKING
PHONE G 8181

Joseph Rose
Optometrist
1013 Government St. Phone E 6014

Before You Buy a New Car
Before you make a definite decision on the car you will drive for the next five years . . . be sure that you examine the Ford V-8. Look at it carefully, both inside and out. Get behind the wheel and find out for yourself the pleasure of driving a V-8. Get authentic information from us about gasoline and oil economy. If you demand utmost value for your money, you will decide to join the army of 2,000,000 V-8 owners
—Compare the Ford V-8 in Performance Appearance and Value!
National Motor Co., Ltd.
819 YATES STREET

Professor at Drama Conference Defends Motion Picture Art

Many Interesting Addresses Given on All Phases Of Theatrical Work at Empress Hotel Gathering—Breakfast Meeting Is Held

"MY honest opinion is that people are extremely unfair to motion pictures. They assume that the industry is an enemy of the legitimate stage. I cannot share that point of view," declared Professor Glenn Hughes, director of the division of drama of the University of Washington, when discussing "Stage and the Film" at the Pacific Drama Conference, held in the Empress Hotel yesterday morning. His address climaxed a morning of discussion on drama that covered every branch of the theatre.

The conference started with a breakfast meeting at which various playwrights gave short addresses and ended with Professor Hughes' address, extremely interesting and convincing defence of motion pictures. Between the two there were nine addresses of an instructive character.

Professor Hughes said that motion pictures should be viewed without prejudice. One must be careful not to develop an ignorant or snobbish attitude. He then recounted his experience as a newspaper dramatic critic, in which he "covered" about seventy legitimate plays in one year by a good stock company. The mediocrity of the productions bored him, which was more than he could say of the same number of motion pictures he had seen in any given year since. Unquestionably the motion pictures had improved on the plays.

However, he did not think the legitimate stage would be entirely eliminated. To survive, however, it would have to change in some respects. The theatre would have to be made smaller so that persons accustomed to clarity of sound and sight brought about by motion pictures would not be irked by poor hearing and vision in connection with a legitimate play if put on in a large theatre. Scenery, too, should be minimized, he thought, otherwise the effort of the stage to compete with motion picture scenery would be too obvious, and by comparison, he said, was odious.

He completed his address by reading a criticism from a book on film and stage. The criticism sounded like the arguments advanced by opponents of the screen. When he concluded, he surprised his audience by telling them it was a paraphrase on a criticism of the stage given at the turn of the sixteenth century.

MAYOR'S WELCOME

Major L. Bullock-Webster officiated as chairman and introduced Mayor David Leeming, who welcomed the delegates to Victoria. The mayor spoke of the stimulus given to Canadian drama by Lord Bessborough.

However, on Vancouver Island there were thirty-five drama groups and he thought these should be merged to some extent. Through merging, Victoria might get further in the Dominion drama festival, he believed.

G. F. Scott, of Vancouver, spoke on play production. He said that before producing a play, one should know the play intimately, then should select his cast with discrimination, compel them to become thoroughly acquainted with the play and then produce it statically with a view to catching its broader concept. He concluded by urging his audience to "develop in your cast a love of the theatre."

Miss Sheila Boyd, of Vancouver, spoke on the "Puppet Theatre Art." She briefly reviewed the history of puppetry, which she said preceded the human drama, and then introduced her audience to some intricacies of this art.

LIGHTING EFFECTS

"Little Theatres" was the topic of the discussion given by Mrs. A. H. Irving, of Spokane. Her talk dealt chiefly with lighting effects and scenery, and she expressed the view that the amateurs were doing more to develop the lighting effects as a stage adjunct than were the professional companies. Some very striking effects had been achieved by the Little Theatre in Spokane, she said, by the use of light and mirrors.

Ross A. Lort, of Vancouver, spoke on unity scenery. His subject was intensely interesting owing to the demonstrations he gave of how scenery could be provided inexpensively by an ingenious use of hinges and a utilitarian use of lines that could be made to conform to various requirements when reversed or their positions changed.

REALISM IN PLAYS

Discussing "How Far Can Realism Go," Miss Jeanette A. Cann, of Victoria College, said she had seen little of realism in the drama festival plays she had so far witnessed. She expressed the view that there were limits to the extent to which realism could go. She instanced that many men and women have a habit of repeating themselves while talking, or constantly using some peculiar gesture, which would ruin the play if realism were carried to the extreme.

alism were carried to the extreme.

John Kyle, director of the Summer school for teachers, spoke on "Dramatic Work as Related to Adult Education." He stated the educational department looked very kindly on this work, and was prepared to make grants wherever such courses of study were justified. He urged his audience to seek closer co-operation with the school boards so that better rehearsal halls could be procured. Drama was important in adult education because it not only trained men and women to earn a living, but taught them to utilize their leisure hours.

Mrs. Allon Peebles talked on "Amateur Drama in New Zealand," and told of the tremendous strides that had been made in the advancement of this art since the post-war years. It had helped to develop a national consciousness, and given many an outlet for self-expression.

RUSSIAN DRAMA

Dr. Ivan Spector, Ph.D., noted author, spoke on "Drama in Russia." A great injustice had been done the Russian drama because the people of the West were disinclined to study Russian drama with any other outlook than the West. Founded outside the church and in spite of the church, Russian drama had some characteristics that were not to be found in the Western drama. Russian literture and drama was an elongation of the Near East literature and drama. Russian playwrights stressed feeling rather than theme, and characterization rather than plot. Censorship had done much to create a wrong impression of Russian drama, too, the speaker asserted.

MATTER OF PHILOSOPHY

Miss Pamella Pearl Jones, of Seattle, discussing "The Play Comes Home to the People," said it was a matter of what kind of plays the people would receive. It all was a matter of philosophy, and since America had borrowed its philosophy from time to time from different sources, there existed a strange admixture of many philosophies. Hence there was an audience waiting for almost any play. It was a matter of experimentation, she declared.

At the breakfast meeting, presided over by Dr. Allon Peebles, several playwrights recounted their experiences in writing plays and producing them. Among those who contributed to the discussion were: Lewis Wharton, Mrs. Moir, of Seattle; Captain Alexander Ramsay, Miss Eugenie Perry, Miss Roberts, Arthur Dawe, Miss Dorothy Crighton, Chris Freer and Miss Reby Edmunds.

The local choir had gone to compete at a distant town, and the conductor had promised to wire the result to the local postoffice. This was shown in the window, and the villagers were overjoyed at the result; but one sceptical young man, solemnly shaking his head, said: "Don't you believe it; that's not Joe's writing."

CONTEST IS ANNOUNCED

Provincial Information Bureau Invites Children to Enter Competition

All children in Grades IX to XII in the schools of the province are invited by the Provincial Bureau of Information to take part in a letter-writing contest with a practical tourist-attraction aim, it was announced yesterday by Major Gordon Smith, director of the bureau.

Commencing now and continuing up until June 30, two contests for a total of $30 in cash prizes will be open to students in the grades mentioned.

To enter for the contest the applicant must write a letter to some friend outside of British Columbia, outlining the attractions of the province to visitors. A copy of the actual letter, and the reply to it, in proof of its receipt, constitute the entry. The competitions will close on June 30, and letters postmarked after that date will not be considered.

Here are the prizes offered: A first prize of $10, and a second of $5, open to students of Grades IX and X. A first prize of $10, and a second of $5, open to students of Grades XI and XII.

Entries must be addressed to the "Provincial Bureau of Information and Publicity, Legislative Buildings, Victoria, B.C." A committee of judges will be announced later.

The aim behind the two competitions, it is explained, is to induce British Columbia's future citizens to take an active part in setting out the attractions of their country, when in correspondence with friends afield.

"The chief consideration in judging the letters will be their appeal to a possible visitor to the province," Major Smith emphasized.

Obituary

RUSSELL—There passed away in this city yesterday morning, Mrs. Sarah Jane Russell, aged sixty-eight years, widow of Benjamin J. Russell, who came to Esquimalt as ship's carpenter on the Royal Arthur from Portsmouth. Mrs. Russell was born in Portsmouth, England, and came to Courtenay over forty years ago, and of late had made her residence in Matsqui and Victoria. Funeral services will be held on Tuesday at 2 o'clock in the Church of England at Courtenay. Interment will be in the family plot. Sands Mortuary Ltd. are in charge of arrangements.

JOHNSON—Attended by a large number of sorrowing friends, the funeral of the late William Johnson was held yesterday afternoon Rev. W. G. Wilson, D.D., officiated. A large number of floral offerings surrounded the casket. There was a large representation of members of Columbia Lodge No. 2, I.O.O.F., the Amputations' Club of Victoria, and the Rebekahs in attendance. Active pallbearers were W. Kitt, J. Foubister, J. B. Shaw, H. Ward, G. Campbell and Hugh Noble. Honorary pallbearers were J. Davey, F. Sargent, A. Glenday, E. Tucker, G. Ockwell and J. Dobbie, all members of the Amputations' Club. At the graveside oficers of the I.O.O.F. conducted the services. The remains were laid at rest in Royal Oak Burial Park.

CHIEF DAVID—At the family residence on West Saanich Road, there passed away yesterday David Joseph Latess (Chief David), of the Songhees Indians, aged 110 years. He is survived by his widow and one son, Alfred, at the residence; two grandchildren, and several nieces and nephews, all in Saanich. The remains are resting at the chapel of Sands Mortuary Ltd. and will be removed to the residence on Monday afternoon. On Wednesday morning at 10 o'clock, Rev. Father William Lemmens will celebrate Mass in the Assumption Church, West Saanich Road, and the remains will be laid at rest in West Saanich Catholic Cemetery.

ELLIS — There passed away in this city Friday evening Mrs. Ellen Ellis, widow of John Hayman Ellis, of Metchosin. She leaves to mourn her loss one son, James McCreight, of Metchosin, and three daughters, Mrs. C. P. L. Pearson, Mrs. Geoffrey Greene-Armitage, and Mrs. Clive Percival, all of this city; also six grandchildren. The remains are resting at McCall Bros' Funeral Home and funeral services will be held in St. Mary's Church, Metchosin, on Tuesday afternoon at 2 o'clock. Rev. H. M. Bolton will conduct the service, after which interment will be made in the churchyard.

HOCKIN—There passed away at the Royal Jubilee Hospital yesterday, Thomas Hockin, of 421 Vancouver Street, aged forty-four years. The deceased was born in Devonshire, England, and had been living in Victoria for two years. Mr. Hockin was for many years, before coming here, the baggage master for the C.P.R. at Medicine Hat, Alberta. He is survived by his widow. The remains are resting in Hayward's B.C. Funeral Chapel, and will be forwarded Monday to Medicine Hat for interment.

JOHNSTONE — At the Royal Jubilee Hospital yesterday afternoon, the death occurred of Alexander Barber Johnstone, aged sixty-two years, of 333 Ker Avenue, Saanich. Mr. Johnstone was born in Scotland and had been a resident of this city for the last fifty years. He is survived by his widow and six daughters, Mrs. C. Hardy, Mrs. W. Hitchen, Mrs. R. Elves, Misses Connie, Mavis and Esther Johnstone, and three grandchildren, all of this city; also three brothers, Robert and James, of this city, and John, in Seattle. The funeral will take place on Wednesday afternoon at McCall Bros.' Funeral Home at 2 o'clock. Rev. Daniel Walker will conduct the service, after which interment will be made in Colwood Burial Park.

RADFORD — At 1958 Crescent Road, Herbert Radford passed away on Friday in his seventy-fourth year. He leaves to mourn his loss, three daughters, Miss C. W. Radford, at the family residence; Mrs. C. K. Lackie and Mrs. Aves, of Prince Rupert; and three sons, Robert Radford, of Victoria; J. H. Radford, of Chicago, and Dr. E. B. Radford residing in California. Mr. Radford was a native of London, England. He came to Canada more than fifty years ago and settled in Winnipeg, residing there until 1915, when he came to Victoria. Mr. Radford was a highly esteemed member of the Winnipeg Lodge of Perfection, A. & A.S.R. He had many friends both in Winnipeg and Victoria who will regret to hear of his passing. The remains are resting at the Thomson Funeral Home, pending funeral arrangements, which will be announced later.

OLIVER — The funeral of Miss Margaret P. M. (Peggy) Oliver will be held on Monday, the cortege leaving Hayward's B.C. Funeral Chapel at 1:45 p.m., and proceeding to Christ Church Cathedral, where service will be conducted by Very Rev. C. S. Quainton, Dean of Columbia, at 2 o'clock. Interment will be made in Royal Oak Burial Park.

ODSON — Many friends attended the last rites held yesterday over the remains of Cyril Clifford Godson, who passed away on Thursday. Rev. T. R. Lancaster officiated. The Twenty-Third Psalm was read and the hymn, "Jesus Lives," was sung. The casket and hearse were banked with beautiful floral tributes. Postmaster George H. Gardiner and Deputy-Postmaster Charles E. Ray, and many of the deceased's colleagues from the Victoria postoffice were present. The following were the pallbearers: K. T. Godson, Alfred Dowell, Roy Hodgson, R. D. Smith, George Baker and Frank Rowley. The remains were laid at rest in Royal Oak Burial Park.

It's a lovely Surprise when your things have been Dry Cleaned the new SANITONE way!

Sanitone dry cleaning is as delightful as Spring — and for similar reasons. Spring is full of freshness, color, brightness and delightful surprise—you will discover that the same can be said of clothes that have been Sanitone dry cleaned.

New Method Dry Cleaners

Telephone G 8166

for the Bride SILVER . . .

Says Miss Andree

"Nothing could be more acceptable than a gift of silverware to the bride. The lasting beauty will be a source of satisfaction through the years to come.

TEA SETS $11.75 to $225.00
ENTREE DISHES $8.00 to $35.00
TEA TRAYS $5.00 to $60.00
SERVICE TRAYS AND WAITER $2.50 to $95.00
RELISH DISHES $2.50 to $25.00
MANTEL CLOCKS $9.50 to $60.00

F. W. FRANCIS
JEWELER
1210 DOUGLAS STREET

3-lite INDIRECTS $9.95
You get both direct and indirect light from these handsome new lamps! See our * Bulb Extra Douglas st. windows.
BC Electric STORES
EASY TERMS

Wood - Wood

BONE-DRY SLABS	Cord $3.75—2 Cords	$7.00
INSIDE BLOCKS	Cord $4.00—2 Cords	$7.75
DRYLAND SLABS	Cord $3.25—2 Cords	$6.00
HEAVY SLABS	Cord $3.50—2 Cords	$6.50
MILLWOOD SLABS	Cord $2.50—2 Cords	$4.50

(FOR TWO WEEKS ONLY)—Guaranteed All Douglas Fir

Distributors:
SELKIRK LUMBER CO'S WOOD—PHONE G 5334

THE FORD V-8 ENGINE IS ALWAYS IN Style

FORD HAS ALL THESE QUALITY-CAR FEATURES — NO OTHER FULL-SIZED LOW-PRICED CAR HAS ANY OF THEM

1. V-type 8-cylinder engine.
2. 90 horsepower.
3. High-compression aluminum cylinder heads (as regular equipment).
4. Dual down-draft carburetion.
5. Big Super-Safety Mechanical Brakes.
6. Semi-centrifugal clutch.
7. Full torque-tube drive, radius rods front and rear.
8. Three-quarter floating rear axle.

"$30 A MONTH NOW BUYS A 1936 FORD V-8 PASSENGER CAR"

THE 1936 FORD V-8 DE LUXE COUPE (THREE WINDOWS)

"WATCH THE FORDS GO BY"

TAKE your Ford dealer's 1936 V-8 for a trial spin. You'll find it quick in get-away. As smooth in performance as a sleek thoroughbred . . . stable on the road and around sharp curves . . . with effortless power to go and Super-Safety Brakes to stop. The Ford V-8 engine is a blood-brother to the finest motors on land, water and in the air . . . yet it has the proved economy you demand of a modern car.

Ford V-8 performance, safety and reliability and Ford V-8 thriftiness are very much in style. Because Ford quality goes far below the surface. It is built into every part of the car to match the standard of the V-8 engine — in those features which you see and those which are hidden. For example, a V-8 engine is available in no other car under $2500. Consider the other features you get. Safety Glass throughout at no extra cost. Ford Centre-Poise Riding . . . roomy comfort . . . and the rich appointments and style that go to make this the finest Ford on the road. It costs us more to build a car like this — yet the price of the Ford remains low, to put fine-car quality within the reach of every one who drives.

TUNE IN THE FORD SUNDAY EVENING HOUR

Symphony Orchestra and celebrated guest soloists, 9 o'clock (E.D.S.T.). FRED WARING AND HIS PENNSYLVANIANS, 9:30 Tuesday Evening (E.D.S.T.), Columbia System

FORD V-8 for 1936

National Motor Co., Ltd.
Victoria, B.C.

Get Rid of Ants and Roaches--Quick

To banish these pests in a hurry, just sprinkle BUHACH across their trails (following them to their burrows if possible), and in cracks and crevices.

BUHACH makes short work of insect pests, though it is guaranteed safe for human homes and animals. Best of all, it's odorless. In Handy Sifter Cans, 25c up at all Drug, Grocery, Seed Stores and Pet Shops. (Advt.)

VICTORIA CONSERVATIVE ASSOCIATION

Notice is hereby given that meetings of the Ward Associations will be held on the dates set hereunder for the purpose of electing Delegates to the Provincial Convention to be held in the City of Vancouver on June 15 and 16, 1936.

All meetings will be held in the Association Rooms, Campbell Building, and will be convened at 8 p.m.

Ward 1	May 7
Ward 2	May 13
Ward 3	May 22
Ward 4	May 15
Ward 5	May 20
Wards 6 and 7	May 12

By order,
F. A. WILLIS,
Secretary.

"BUILD B.C. PAYROLLS"

A Flavor That Counts

We take the following from a letter just at hand:
"Pacific Milk gives such flavor to a cup of tea that I keep the pot brewing and frequently draw a cup of tea during the day. Without the cream-like milk I would not care much for the tea. The creamy richness makes all the difference."
In another part of the letter the lady writes she much prefers tea to water.

PACIFIC MILK
Irradiated of Course

KIRKHAM'S

PHONES Groceries G 8131 — 612 FORT ST. — Meat - G 8135 Fruit - E 8031

Our Meats and Fish Were Chosen Exclusively For Use in The Colonist Cooking School

MISS CLAIRE ANDREE

Noted lecturer from the Deboth Homemakers School and directing The Daily Colonist Cooking School

Miss Andree's Choice Was That of Wise Victoria Housewives

Quality and service are essentials in Miss Andree's work and she selected Kirkham's as assurance of satisfaction. Her judgment is endorsed by thousands of Victoria women who have relied on KIRKHAM'S for real value for over 25 years.

In our Meats and Fish, no less than in our Grocery Departments, the quality and value which is yours by right is the outcome of carefully planned buying. The pick of the market is not too good for your needs, and yours is the saving.

Watch Our Daily Ads for Special Values During the Cooking School

100% VICTORIA OWNED

ROOM MASS OF DEBRIS

Radio Operator of Battered Freighter Stuck to Post Through Storm

ST. JOHN'S, Nfld., May 2 (?) — Radio Operator Hayes, of the storm-torn British freighter St. Quentin, was acclaimed here today as master and crew of the damaged craft told of their desperate struggle to keep afloat in mountainous seas.

For five hours Hayes remained at his post, waist-deep in water, and when ordered out of the radio-room by the master, it was necessary to break through a partition to extricate him.

The St. Quentin limped into St. John's Harbor this morning, her battered superstructure mute evidence of the fury of an Atlantic hurricane experienced last week.

STEEL PLATES BENT

For thirty feet on the port side above deck her steel plates were bent inwards. The deckhouse buckled in the storm. A twelve-inch hoisting boom snapped off. There was not a boat left above deck and the davits were twisted and torn from their sockets and dangling from the sides. Officers' quarters were a shambles, with fittings strewn about and furnishings soaked. The wireless operator's room was a mass of debris.

The freighter left Newport, Wales, April 15. She experienced fine weather until last Sunday, when a furious gale whipped the sea to gigantic heights. Waves broke over the port quarter, wrecking the extensive deck structure. Her steering gear was put out of commission and for hours the big freighter wallowed helplessly. The first big comber struck the radio-room, filling it with two feet of water.

TRANSMITTER DEAD

When Operator Hayes tried to send out the first SOS, call he found his transmitter was dead. He began sending frantically on the emergency apparatus, but received no reply. Later he contacted the steamship Boulderpool, which relayed messages to liners, sending them hurrying to the St. Quentin's assistance.

Then another furious wave broke over the communication room, subequipment. Fortunately, the weather moderated, and liners speeding to aid the stricken vessel swerved back on their courses.

The St. Quentin was able to proceed slowly towards St. John's, after effecting temporary repairs to her steering gear. Here the freighter is being surveyed to ascertain the full extent of the damage.

Appointment Made—Appointment of H. E. A. Courtney, of this city, as official receiver under the Farmers Creditors' Arrangement Act for the judicial district of Victoria, replacing H. H. Shandley, who resigned, is announced in the current issue of The Canada Gazette.

A new version of the old problem—What will happen when the newly-invented indestructible collar meets the irresistible laundry machine?

City and District

Watch and Money Taken—A gold watch and some money were stolen from an apartment at 750 Queens Avenue, police were advised yesterday.

Overseas League — The Overseas League will meet tomorrow at 4 p.m., at Spencer's, when the speaker will be Mr. Kyrle Symons. He will give an address on "The Crown Jewels of England."

To Meet Thursday—The Saanich Welfare Association will hold its monthly meeting on Thursday afternoon at 2 o'clock in the new headquarters on Boleskine Road. All members are asked to attend.

Esquimalt Liberals — A special meeting of the Esquimalt Liberal Association will be held tomorrow evening at 8 o'clock in St. Paul's Parish Hall. All members are urged to attend.

Oak Bay Building—A permit has been taken out for the erection of a four-roomed house estimated to cost $2,000 by Gray & Thomas. The dwelling will be built at 2281 Florence Street.

Comment Waived—Remission of corporate income taxes on new gold mining ventures, as announced in the Federal budget, was applauded by mining circles in the province yesterday, but passed without comment at the Legislative Buildings.

Britannia Branch—T. A. Barnard will address a general meeting of members of Britannia Branch, Canadian Legion, on "The Canadian Legion, Past, Present and Future," at 8 o'clock Tuesday evening in the View Street clubrooms.

Preparing Concert—The students of Mount View High School are preparing a varied concert and moving picture show to be presented in the school auditorium on Wednesday evening. The proceeds of the concert will be used to defray expenses of training the school children in singing.

Straw Vote Extended—Councillor Fred G. Eaton announced last night he had extended the time of his straw vote in Esquimalt to determine the public feeling on the erection of a brewery in the municipality until next Saturday evening. Requests for a time extension from sailors and other residents had been received, Councillor Eaton stated.

Search Unavailing — Provincial Police reported yesterday that the search for John Smith, of Kamloops, missing in the Savona bridge accident of last week, had so far been unavailing. Hugh Smith, a companion in a car that plunged over a bridge into a nearby stream and capsized in the water, swam ashore safely.

Meeting Wednesday — Concert singers, pianists and accompanists are invited to attend a meeting which will be held at Room 8, 617 Fort Street, on Wednesday next at 8:15 p.m. Harry S. Hay will act as chairman. The object of the meeting is to discuss the advisability of forming an association to protect the interests of concert artists. W. Davis Morgan is acting as convener.

Saanich Permits — J. W. Golby will build a frame building on Peter Street, in Saanich, at a cost of $2,500. It will contain five rooms. I. and E. Earl will also construct a home in Saanich on Wyndeatt Avenue. It will have five rooms and will cost $2,250. The total permits, including these two homes, with other alterations, representing $8,862 for Saanich.

Doukhobor Problem—British Columbia still has a Doukhobor problem, it developed last week at the Legislative Buildings, where representations by Mayor T. A. Love, of Grand Forks, were under careful review by the British Columbia Government. As in other years, the problem centres upon a variety of efforts to deal amicably with the Sons of Freedom, a dissentient element in the Interior community.

Visit Aged Men — W. H. Davies, secretary of the Landsberg fund, was accompanied by R. J. Matheson on his monthly visit to the Aged Men's Home on Friday, donating $2 to all non-pensioners. Chocolate bars were distributed from the fund, also complimentary tickets from anonymous members of the Gyro Club for admission to the Empire Theatre, where the "Big Broadcast" was staged.

Annual Meeting — The Victoria Real Estate Board will hold its annual meeting next Friday at 12:30 p.m. in Spencer's private dining-room. Business will include receiving and adopting annual accounts and balance sheet; president's report on behalf of outgoing executive committee and officers; installation of the incoming executive committee and officers; appointment of auditor, and consideration of other matters.

Hurt in Accident—Mr. and Mrs. E. Barnsdale, 1206 Duke Street, suffered cuts and bruises which necessitated their removal to St. Joseph's Hospital early yesterday morning, when the automobile the former was driving struck a boulevard tree on Quadra Street near Hillside Avenue. D. J. Miller, Hillside Avenue; William Spouse, 915 Bank Street; Jack Hume, and F. O'Leary, 1214 Yates Street, passengers in the car, escaped unhurt, according to police reports.

Reunion Planned—The veterans of the 15th Brigade, C.F.A., will mark the twentieth anniversary of their departure for France from Victoria at a dinner in the Douglas Cafe at 7 p.m. on Saturday, May 30. Some seventy-five veterans are expected to be present, and those planning to attend are asked to communicate with R. Cruickshank, 565 Yates Street, as soon as possible. A committee under the direction of Percy Gilson, president of the Brigade Association, is at work arranging a programme of speakers and entertainment.

Give Concert—A concert under the auspices of the McKenzie Avenue School was held Friday night in Mount View High School Auditorium before a large audience. A fine programme arranged by Mrs. T. S. Floyd was given. Under the direction of Herbert Kent, the Arlon male chorus rendered a number of choral selections. Others on the programme were Winnie Shaw, Spanish dancer; Seymour White, soloist; Betty Howell, comedienne; T. Kelway, soloist; Barbara Fraser and Gilbert Margison, instrumental duet; Mrs. Floyd, soloist, and Mrs. Vincent Rush, monologuist.

VICTORIA PLAYERS WIN CHAMPIONSHIP

Continued from Page 1

of "Madame Butterfly," by David Belasco, directed by G. F. Scott; the Punch and Judy Players, Victoria, presentation of "Cromwell's Chair," by Constance Gilmour, directed by Christopher Frere; the Obypa (Victoria) Club's performance of "The Valiant," by Holworthy Hall and Robert Middlemas, directed by Norman F. Buckle, and the Cowichan Players' "Portrait of a Gentleman in Slippers," by A. A. Milne, directed by Mollie Bigwood.

"In selecting five plays for tonight's finals, you can imagine what a difficult time I had. And it has been equally difficult to decide the winner," said Miss Cornish. "There has been so much really excellent work, so many excellent performances, both individual and group, that it has been extremely hard to choose. You have in Victoria some excellent talent, and I look forward to great things to come from British Columbia, particularly if you make as much progress in the next year as you have since I was here last. I hope to come again."

Before she began her adjudication, Miss Cornish was presented with an armful of hothouse flowers by the Festival Association.

DR. WEIR SPEAKS

The Hon. Dr. G. M. Weir, Minister of Education, briefly addressed the audience during one of the intervals between plays. Both the study of the drama and the performance of drama by amateurs had made much progress during the last generation or two. The creative artist's claim to greatness lay in his skill to portray the character; the acid test of his art lay in the degree with which he could identify himself with the character portrayed.

The desirability of a national theatre was pointed out. There should be, in British Columbia, at least a Provincial theatre, and personally Dr. Weir thought that it should be in Victoria. Congratulations were extended to Major Bullock-Webster, president of the B.C. Drama Festival Association, and all those who were associated with him in staging the festival.

THE AWARDS

The Provincial Championship Challenge Cup, senior section, presented by Victoria Daily Times, won by Punch and Judy Players, Victoria, with "Cromwell's Chair."

Provincial Championship Challenge Cup, intermediate section, presented by Muriel Wanamaker, won by Nanaimo Dramatic Academy with "Why the Chimes Rang."

Provincial Championship Challenge Cup, junior section, presented by Hon. T. D. Pattullo, won by Cole Players, juniors, with "Princess Who Hid Her Shoes."

Challenge cup for team winning second place, senior section, presented by Jeanette Cusack, won by Victoria Little Theatre Association with "The Devil Among the Skins."

Popularity cup, senior section, presented by Mrs. Currie, won by Punch and Judy Players, Victoria, with "Cromwell's Chair."

Best play from Mainland, Mayor Leeming Cup, Donnachie Players, Vancouver, with "Drumgarth."

BEST INTERMEDIATE

Best intermediate play, Vancouver, won by Powell River Dramatic Society with "Thirst."

Best Up-Island team, senior, cup presented by Victoria Daily Colonist, won by Cowichan Players with "Portrait of a Gentleman in Slippers."

Best Up-Island team, intermediate, won by Nanaimo Dramatic Academy with "Why the Chimes Rang."

Best actress, senior section, cup presented by Beaux Arts, won by Yuki Yoshida in the part of "Madame Butterfly."

Best individual actor, senior section, cup presented by Hudson's Bay Company, won by Norman Buckle in "The Valiant."

Best actress, intermediate, cup presented by Brian Burdon Murphy, won by Ilace Roskelly as Timmy Foley in "Potato Soup."

Best actor, intermediate, cup presented by H. S. Hurn, won by Robert Lindgren as young man in "In a Street."

Best actress, junior, won by Eileen Chaster as Mrs. Jones in "Mrs. Wiggins Afternoon Tea."

Authorship Cup (senior section), presented by Mrs. G. Storey Waller, won by Capt. Alexander Ramsay, M.C., with "Salt Justice."

Authorship Cup (junior section), presented by Mrs. David Spencer, Jr., won by Frances Ebbs-Canavan with "Rhymes of a Little Nursery."

Announcements

Superfluous Hair on the face is admittedly the most hideous feminine blemish. Women very rarely speak of this disfigurement, but secretly and anxiously try every promised cure they see advertised only to find to their sorrow that the growth is but aggravated by their use. Electrolysis alone is the safe and permanent cure and this is one advertisement which is absolutely true! Women who earnestly desire to find the truth will recognize it. Miss Hanman, 503 Sayward Building. Phone G 7642.

Our Printing Brings Results. A well-designed and attractive label on your goods will always bring you business. Let us show you samples of our work. The Colonist, 1211 Broad Street. Phone G 5241.

Your Finger Wave thoroughly dried in 15 minutes. Everybody agrees it's marvelous. Firth Bros. Beauty Parlors, 635 Fort Street.

Dramatic Entertainment arranged by Miss Vivien Coombe, St. Mary's Hall, May 11, 8 p.m.; 35c. Senior W.A.

Scientific Hand Reader — Vocational analyst, psychologist. Satisfaction guaranteed. Studio: Balmoral Hotel.

Paisley Cleaners and Dyers. We call and deliver. G 3724.

Foot Comfort Service. 318 Sayward Building. Phone E 4926.

This Is News! A Beautiful Mendelssohn Apartment Grand $395

It is months . . . perhaps years . . . since a piano of such sterling quality has been available in Victoria at such a reasonable price. This instrument plays and looks like a new piano, and when it was originally purchased, it cost very nearly one thousand dollars. It is a bargain opportunity you cannot afford to overlook

FLETCHER BROS.
(VICTORIA), LTD., 1110 DOUGLAS ST.

Appointment, 9 to 6
Phone, Office, E 2513
After 6, Phone G 3978

Harold S. Timberlake
OPTOMETRIST
647 YATES STREET, VICTORIA, B.C.

EARWIG BAIT
Freshly made, per lb. 10c
FERTILIZE YOUR LAWNS NOW
Use Burns' O.K. Fertilizer, 3 lbs. to the 100 square feet.
DAHLIA STICKS AND BAMBOO CANES
All sizes: canes from 3 to 10 feet long
WE RETAIL AND DELIVER EVERY DAY
SCOTT & PEDEN, LTD.
FRUITS VEGETABLES GROCERIES
G 7181 Cor. Cormorant and Store Sts.

FOR PERSONAL SERVICE
CALL
Gray Line Cabs
25c G4151 25c
New Cabs 24-Hour Service Instant Service

You Owe Yourself Protection Through
Fire INSURANCE Automobile
ELSIE B. RICHARDS
Suite 7, Metropolitan Building, Opposite Postoffice
PHONE EMPIRE 7722

AWNINGS
Protect Your Draperies and Make Your Home More Attractive—Estimates Free
AWNING MATERIAL
Fast Painted Stripes, from ..... 35c Up
Woven Stripes, from ..... 40c Up
HAMMO-COUCHES, HAMMOCKS
PORCH AND GARDEN CHAIRS
F. JEUNE & BRO., LTD.
570 Johnson Street Established 1886 Garden 4632

EXPERTS
Our expert watchmakers take the greatest care with every watch they repair. You are always assured of the finest workmanship and service. And our prices are pleasingly low
JOSEPH ROSE, LTD.
Jewelers, Diamond Specialists
1013 GOVERNMENT ST.

WOOD AND COAL SAWDUST
J. E. Painter & Sons
PHONE G 3541
617 CORMORANT ST., VICTORIA

Sour Acid Stomach
Distressed feeling after eating can be overcome by taking Cal-Bis-Sodex, a combination of antacids and digestive ferments. Satisfaction or money refunded by all Vancouver Drug Co. Stores.
23c, 39c and 83c

For May 24
Hope Presses Forth Britain's Best
$40 SUITS NOW
$19.00
Holiday Dressers! Earlier You Come, Better Choice You Have!
Charlie Hope
E 5212 1434 Govt. St.

Oak Bay Seafront — The Small Charming Hotel. G 0267. Miss Ewing.

The Chalet, Deep Cove — Teas, chicken dinners. Sidney, 82F.

"Kilmalu," Mill Bay, for a bright and happy holiday.

MONEY TO LOAN

On Diamonds, Jewelry, Watches Silver and Anything of Value

The Only LICENSED Pawnbrokers on Vancouver Island

All Transactions Strictly Confidential
PRIVATE CUSTOMERS' ROOM

Receipts Issued, All Pledges Stored in Fireproof Vault
Fully Protected by Fire and Theft Insurance
All Pledges Held in Accordance With
"The Provincial Pawnbrokers' Act"

We Also Have a Large Stock of Diamonds, Jewelry and Watches
Both New and Used—At Prices That Defy Competition

HIGHEST PRICES PAID FOR OLD GOLD

PACIFIC JEWELRY AND LOAN CO.

The Only Licensed Pawnbrokers on Vancouver Island

1212 BROAD STREET (OPPOSITE COLONIST) G 2724

Wood Wood Wood
Buy Your Winter Wood Now
GET MORE FOR YOUR MONEY
$2.50 Cord, in 3-Cord Lots
Guaranteed This Wood Has Never Been in Salt Water. All Douglas Fir Stove Lengths, Heavy Slab.
DRY INSIDE BLOCK, STOVE LENGTH, $4.00 Cord
ALL ORDERS C.O.D. ONLY
2923 Douglas St. Agents YOUBOU TIMBER CO. E 2743

TO FORM NEW SERVICE CLUB

Young Victoria Businessmen Will Ask Active International for Charter

Active International, service club organization, will be asked to grant a charter for the establishment of a Victoria branch, it was decided by a group of young businessmen who recently met here with Clyde Compton, president of the Vancouver Active Club.

To further organization plans a meeting of interested Victorians will be held Thursday at 6:30 p.m. in the Empress Hotel, when officials of the Vancouver club will speak.

Jack Grover, Brian Burdon-Murphy and Lee McMartin are the organizers for the proposed local club.

The Vancouver club, which has been in operation for the last six years, is primarily interested in child welfare work, and is highly esteemed.

Will Recommend Machine Sweeper To City Council

ANNOUNCING that it would cost $6,432 a year more to employ men for a street sweepers' brigade than it would to operate an Elgin machine sweeper, Alderman Walter Lune, chairman of the executive of the public works committee, announced yesterday that the executive would recommend to the City Council purchase of a new sweeper at a cost of $8,365.

Total cost of sweeping the city's streets by hand would amount to $21,033, Alderman Luney declared. However, opposition is anticipated from Alderman Andrew McGavin on the grounds that the hand method would employ more men and take them off relief.

Social Activities and Notes of Personal Interest

St. Margaret's School Has Old Girls' Reunion

Miss Betty Bapty Elected President of Alumnae Group—Annual Luncheon Held at School—Is Attended by 100 Members

One of the most successful "Old Girls' Days" since the formation of the Old Girls' Association of St. Margaret's School was held yesterday, in connection with the annual reunion week-end. Ten members arrived from Vancouver by the early morning boat and were guests of Mrs. D. M. Duncan, the principal, for breakfast at the school.

The annual luncheon was attended by 100 members of the association and this year's matriculation class. Tables in the school dining-room were beautifully arranged with narcissi and red tulips, carrying out the school colors of red and white.

AT HEAD TABLE

Miss Barbara Grant, the president, was in the chair, and others at the head table included Mrs. Duncan, Mrs. K. B. Spurgin, former headmistress of the school, and Miss Jane Kirkland, president of the Vancouver branch of the Old Girls' Association.

After the toast to the King, proposed by Mrs. Duncan, a toast to Miss Barton, who is now in England, was proposed by Mrs. Andrew Mellin, and it was announced that a cable had been sent to her with greetings from the association on Old Girls' Day. The toast to the school was proposed by Miss Betty Street, and very charmingly replied to by Miss Diana Darling, of the 1936 matriculation class.

In a most able and gracious address, Miss Grant warmly welcomed those who had come to take part in the reunion. She spoke of the growing enthusiasm in the association and of the interest in the school which was being shown by the former pupils. During the past year, the association had assisted with the purchase of curtains for the stage in the gymnasium and had given a donation toward the scholarship fund. Various items of news about former members of the staff and school were listened to with interest.

ADDRESS BY PRINCIPAL

Mrs. Duncan, in her characteristically charming manner, spoke of school activities in the past year and of plans for the future. An "achievement gallery" had been started, in which the photographs of former pupils who have gained distinction in various fields of endeavor will be placed, had been started, and the first to be hung were those of Frances Oldham, who was winning distinction in the field of science; Deborah Aish, who was studying languages at the University of British Columbia and who will later continue her studies in Paris, and Celia Lucas, who had won honors at the University of British Columbia and who is now studying at the Royal College of Music in London. Mrs. Duncan referred with regret to the passing of Constance Rowe and Myrtle Bryce, two former pupils.

The folk-dancing teams, under Miss Grant's direction, had won two first places in the recent musical festival.

SUCCESSFUL DANCES

Mrs. Duncan told of a number of innovations in the school in the past year and spoke of the great success of the Old Girls' annual Christmas dance and the Leap Year dance at which boys from the Shawnigan Lake School and Brentwood College had been guests.

Mrs. Spurgin spoke a few words, and Miss Jane Kirkland spoke on behalf of the Vancouver branch.

A short business meeting followed, when the following officers were elected: President, Miss Betty Bapty; vice-president, Miss Kathleen Wilson; secretary-treasurer, Miss Dorothy Kennedy; social committee, Miss Vivian Combe, Miss Margot Robertson, Miss Margaret Sheret, and Miss Wendy Pinhorn. The secretary's report was read by Miss Gladys Bayley, and the sum of $35 was voted to the curtain fund and $35 toward the scholarship fund.

THOSE PRESENT

Among those present were Mrs. K. B. Spurgin, Mrs. G. Holms, Mrs. G. Henderson (Vancouver), Mrs. J. S. Woods, Mrs. C. A. Watson, Mrs. A. Horsfield, Mrs. H. Hodson, Mrs. K. C. McCannel, Mrs. C. E. Blaney, Mrs. T. Rixon (Port Angeles), Mrs. M. McLeod (Vancouver).

Misses Jane Kirkland, G. Bayley, Diana Darling, Helen Cornwall, Joan Shiels, Miriam Norton, Constance Fraser, Girlie Mercer, Dorothiruth and Gretchen Mellicke (Vancouver), Audrey Thompson (Vancouver), Betty Green, Muriel Chadwick, Hilda Butterfield, Mabel Slimming, Edith Green, Barbara and Marion Bullock-Webster, Isobel Munn, Frances Price, Sybil Beedham, Ruth Pangman, Wendy Pinhorn, Phyllis Gibson, Ardath Yardley, Maxine Heilbroner, Joan Gibson, Jean McIntosh, Elizabeth Halley.

Misses A. H. Jeffrey, Audrey Homer Dixon, Joan List, Margot Robertson, Joanne Paitson, Betty Street (Portland), Nancy Paterson, "Pat" Hemberow, Pamela Keats, Faith Cuming, Mary Schwabe, Kathleen Johnston, Faith Cornwall, Willene Graham, Dorothy Kennedy, Eve Braddock, Althea and Vivien Talbot, Ruth Adams, Susie Jones, Joan Pinhorn, Brenda Stonham, Christine Reid, Peggy Walton, Lorna Coton, Peggy Walton, Mary Angus, Betty Bapty, Kathleen Sheret, Wilma Morden (Vancouver), Marianne Fraser, Janet Pitchford, Alison Craig, Alisa Braidwood, Georgiana Wilson, Marion Halls, Josephine Pearce, Cicely Holmes, Claire Layborn, Doris Macdonald, Peggy Bagley, Margaret Smith, Lois Harris, Sybil Fraser, Hazel Wright, Ardath Yardley, Eleanor Field.

In the afternoon, basketball was played, and later tea was served in the common room.

A Recent Charming Bride

MRS. FREEMAN B. YORK

Formerly Miss Dorothy Cave, Whose Marriage Took Place Recently at the Home of Her Parents, Mr. and Mrs. W. J. Cave, Ellery Street.

Clubs-Societies

St. Columba's W.A.

The monthly meeting of St. Columba's W.A. was held at the home of Mrs. F. Stacey, Snowdrop Avenue. Owing to the absence of the president, through sickness, the chair was taken by Mrs. Mayfield, who was assisted in a half-hour devotional period by Mrs. F. Comley. Routine business followed, the secretary reporting a satisfactory financial balance from the daffodil tea, which was held recently in Strawberry Vale Hall. Plans were made for the entertainment of the Diocesan Woman's Auxiliary Board on May 15 in Strawberry Vale Hall, when the business session will commence at 11 a.m. The next meeting will be held at the home of Mrs. Deane-Cox, Burnside Road, on May 26, when arrangements will be made for Summer activities.

Friendly Society

An enjoyable card party was held in the Memorial Hall, by members of Christ Church Cathedral Branch of the Girls' Friendly Society, on Thursday evening. Mrs. H. Nation and Miss Marjory Knapp were the conveners, while Major H. Nation acted as master of ceremonies. Mrs. R. Peachey was the winner of the prize for contract bridge; at auction, Mrs. W. G. Trampton won, and at five hundred, Mrs. G. Stringer won. The refreshments served at the close of the evening were in charge of Miss M. Green, assisted by Mrs. A. Knapp and Miss E. Nunns.

Dietetic Association

The regular meeting of the Victoria Branch of the Canadian Dietetic Association was held recently at the home of Miss Blankenbach. After the business was dispensed with, the programme, which was under the direction of the home economics teachers of Victoria, was carried out as follows: Group of songs by Miss Stubbards, accompanist, Miss Blankenbach; address, "The Revision of the Home Economics Curriculum," by Miss J. L. McKenaghen, provincial director of home economics; group of songs by Miss Stubbards, accompanist, Miss Blankenbach. A social hour terminated an enjoyable meeting.

Chiselers' Club

Members of the Chiselers' Bridge Club spent an enjoyable time on Friday evening at the home of Mrs. R. Stewart, Doncaster Street. Refreshments were served and prizes were won by Mrs. R. Thexton and Miss Nellie Mertton. Members present were Misses Peggy Mertton, Nellie Mertton, B. Lansdell, Irene Wallace, Edna Wallace, Emma Muteh, Gladys Thexton, Mary Gootenko, Ruth Bennett, Mrs. R. Thexton and Mrs. R. Stewart. The guest of the evening was Miss Lucy Mertton. The next meeting will be held at the home of Miss Edna Wallace, Blackwood Street.

Britannia Branch

The W.A. to Britannia Branch No. 7, Canadian Legion, held another of its popular socials recently in the auditorium. Court whist was played, the winners of the prizes being Mrs. M. Aspray, Mrs. M. Ashcroft, Mr. A. Patterson and Miss B. Middleton. Refreshments were served by the social committee. Executive officers are reminded of the executive meeting, to be held next Thursday at 2.30 p.m.

Bowling Club

The Lake Hill Ladies' Lawn Bowling Club have commenced the season's bowling on the greens. New members will be welcomed on Wednesday, Friday and Saturday afternoons of each week. On Wednesday, May 20, at 2.15 p.m., benefit games in aid of the funds will be held to which members of other clubs are invited. Prizes will be awarded.

Rebekah Lodge

Following the regular meeting of Carne Rebekah Lodge No. 45 in the Odd Fellows Hall, Douglas Street, on Thursday next, there will be a military 500-card party and dance, which will commence at 9 p.m. There will be good prizes and refreshments will be served. Tickets may be had from any member of the social committee or from Mr. Kitt at the hall.

Daughters of St. George

The business meeting of Princess Patricia Lodge, No. 238, Daughters of St. George, was held on Friday evening. Mrs. G. Pocock presiding. There will be a silver tea at the home of Mrs. Christie, 601 Toronto Street, next Friday at 8 p.m. It was also decided that the past presidents will have charge of the next meeting, to be held on May 15. Refreshments were served by Mesdames Spaven, Tisdale and Corner.

St. Andrew's Y.W.M.S.

The monthly meeting of the Young Women's Missionary Society of St. Andrew's Presbyterian Church will be held on Tuesday evening at the home of Miss Rachel Niven, 107 Bushby Street, at 8.15 o'clock. A report on the provincial presbyterial missionary meeting, held recently in Vancouver, will be given by Miss Frances Lightbody.

Arrangements for the tulip guest tea, to be held by the St. Mary's Ladies' Guild in the Parish Hall on Tuesday at 3 p.m. are now completed. A musical programme will be given. The annual garden party will be held on Thursday, June 25, at the home of Mr. and Mrs. R. W. Gibson, York Place.

Belmont W.A.

Under the auspices of the W.A. to the Belmont Avenue United Church, a luncheon will be held in the classroom of the church on Thursday at 1 o'clock. Mrs. J. O. Cameron will speak on her recent trip to Europe, and the soloist will be Miss Rose Parfitt.

Princess Alexandra Lodge

Princess Alexandra Lodge, Daughters of England, will hold its meeting in the S.O.E. Hall on Thursday at 7:30 p.m. After the meeting, house-house will be played, with Mrs. G. Cavett as convener.

Catholic League

A meeting of the Victoria Subdivision of the Catholic Women's League will be held in the Bishop's Palace after evening devotions on Wednesday.

Continued on Page 10

Was Married at St. Mary's

—Photograph by Savannah

MRS. NORMAN SLESSOR

Who was formerly Miss Margaret Dorothy Brand, was married recently at St. Mary's Church, Oak Bay. She and her husband will make their home in Victoria.

FOOTWEAR
Jas. Maynard Ltd.
649 YATES ST.

SPRING SUITS AND COATS, HALF PRICE
TERVO'S
722 Yates St. LADIES' APPAREL SHOP Garden 5134

H.M.S. Conway School Ship
RIVER MERSEY
Designed to give a sound general and technical education to boys desirous of becoming officers in mercantile marine service. Nominations to cadetships Royal Navy and appointments as midshipmen Royal Naval Reserve. Fees £41 per term; three terms in year. Age of admission 13 to 16, inclusive. Only British boys admitted. Further particulars from F. M. HARDIE, C.P.R. Depot, Vancouver.

SAFEWAY STORES
INTEGRITION WITHOUT WASTE
SHOP At Safeway and SAVE
SAFEWAY STORES, LTD., 707 Fort St.

Save Your Dog From Distemper
Use Dispempout for Distemper, Colds, Catarrh. Agents
MacFarlane Drug Co.
Corner Douglas and Johnson Streets

Martha Washington
House Frocks
$2.95
A. K. LOVE LTD
708 VIEW STREET

John M. Sturdy
Doctor of Chiropractic
Palmer Graduate
108-109 UNION BLDG
HOURS: 9:00 A.M.-1:00 P.M. 3:00 P.M.-6:00 P.M.
TELEPHONE: Office E 5034
Evenings by Appointment
Consultation Free

SAANICH BRAND
CLAMS
And Saanich Brand Canned Fruits
Highly Recommended and Used Exclusively by Miss Claire Andree
AT THE
Colonist Cooking School
SAANICH BRAND CLAMS AND MINCED CLAMS AND SAANICH BRAND STRAWBERRIES, LOGANBERRIES, RASPBERRIES, CHERRIES, BLACKBERRIES, PEARS AND PLUMS
SOLD BY ALL GROCERS

MISS CLAIRE ANDREE
Lecturer, DeBoth Homemakers Schools

3 ROOM OUTFITS
3-Room Group $250 For 24 Pieces
$25 DOWN $20 Monthly No Extra Charges Any Group Sold Separately
LIVING-ROOM 10 FINE PIECES
3-Piece Smart Chesterfield Suite
1 Solid Walnut Chesterfield Table
1 Solid Walnut End Table
1 Solid Walnut or Genuine Tile-Top Coffee Table
1 Solid Walnut Smoker's Cabinet
1 Fernery
1 Fine Silk Cushion
1 Standard Lamp and Shade
10 Pieces $110.00
$11 Down $11 Monthly No Extra Charges
THE KITCHEN
1 Drop-Leaf Kitchen Table, Any Color Combination
4 Windsor Chairs to Match
1 9 x 12 Genuine Congoleum Rug or 12-Yards Linoleum, Laid
6 Pieces $30.00
$5.00 Down, $5.00 Monthly No Extra Charges
BEDROOM 8 FINE PIECES
1 Walnut Bed
1 Walnut Chiffonier
1 Walnut Vanity
1 Silk-Covered Bench
1 Simmons Cable Spring
1 Simmons Guaranteed Spring-Filled Mattress
2 Simmons Good Quality Pillows
8 Pieces $110.00
$11.00 Down, $11.00 Monthly. No extra charges.
HOME FURNITURE CO.
825 FORT STREET ABOVE BLANSHARD

Let Miss Andree Tell You . . .

Our furniture was chosen for display at The Colonist Cooking and Homemakers School. Selected by the well-known lecturer as typifying beauty and value for the home. Miss Andree will tell you the essential part good furniture plays in homemaking . . . our prices will show you the saving.

DEBOTH HOMEMAKERS SCHOOL

Goods Stored Free of Charge Till Required

FREE! FREE!
With every complete 3-room group, a Fine Set of English China, 32 pieces in all.
Limited Number of These Sets

SOMETHING NEW IN VICTORIA
'FOSTERIZE' Your Fur Coat

TO "FOSTERIZE" MEANS:
- The Removal of All Dirt and Grease
- The Positive Elimination of Moth Larvae
- The Restoration of All the Original Natural Lustre, Making Your Fur Coat Look Like New
- Giving Your Fur Coat Greater Resistance to Wet Weather
- Adding Years to the Life of the Garment

Phone E 2514
We Will Call for Your Furs at Your Home
FOR ONE INCLUSIVE PRICE $7.50
All This Is Done by Foster's . . . in a Scientific Manner
It Requires an Expert Furrier to Look Afer Your Furs
FOSTER'S FUR STORE
753 Yates Street A. E. ALEXANDOR, Prop.

Social Activities and Notes of Personal Interest

Blossom Tea At Hospital Delightful

The apple blossom tea drew a large crowd to the Nurses' Home of the Jubilee Hospital, yesterday afternoon, when the Daughters of Pity entertained in aid of the children's ward of the hospital. Miss Kathleen Roberts, the president, was assisted in receiving the guests by Miss Lena Mitchell, director of nursing; Miss Doris Hibberson, supervisor of the children's ward, and Miss Irene Bannerman.

Cherry blossom was also used with the apple blossom in decorating the rooms, and lovely Spring flowers were used in profusion. A silver basket of pink tulips centred the tea table, where Mrs. Russell Robertson, Mrs. George Jay, Mrs. John Phethean and Mrs. J. D. Hunter poured tea. Miss Marjorie Tait convened the tea, assisted by the members. Miss Alma Hill had charge of the tea money.

A pretty candy-stall was in charge of Mrs. R. W. Hawkes. The wa . color, painted and donated by Miss L. Sylvester, was won by Mrs. R. Dowswell.

Miss Bannerman was responsible for the entertaining programme. Solos were sung by Mrs. H. C. Corbett, Mrs. Bert Noel and Miss Doris Rawlins, and the accompanists were Mrs. Pierre Timp, Mrs. Ruby Moore and Miss Margaret Pringle. Mrs. Fred Eilers delighted the guests with piano and violin solos. Pupils of Violet Fowkes contributing solo dances were: Thelma Karadimus, Shirley Anderson, Yvonne Simpson, Lois Russell and June Gibson.

WHITE SUITS
$10.95
WHITE SWAGGER COATS—$9.95
The Plume Shop
747 YATES STREET

NOVELTIES AT DANCE

The initial dance of the Victoria Athletic Club will be held on Friday next, in the A.O.F. Hall. There will be novelties and prizes, and dancing will be from 9 p.m. to 1 a.m. A sitdown supper will be served. Tickets may be obtained from members of the club.

The same fine tea in a new package. New, fresh leaves. Blended and packed in Victoria.
ALL GROCERS SELL IT

• Our New
Spring Shoes
Are Now on Display in the Latest Styles and Patterns
CATHCART'S, LTD.
1208 DOUGLAS G 6111

To Make Room for New Shipments We Offer One
Hupmobile "8" Sedan
Brand New—Big Reduction in Price
Generous Allowance on Your Used Car
MASTERS MOTOR CO., LTD
800 YATES ST PHONE E 3341

Special Sale of Irish Linen Double Damask Tablecloths and Napkins
72 x 72, reg $4.95 ... $3.65
72 x 90, reg $6.35 ... $4.45
72 x 108, reg $7.95 ... $6.25
22 x 22 Napkins to match, reg $6.50 doz. Dozen ... $4.95
Remember These Prices Are Good for Saturday, Monday and Tuesday Only
The Belfast Linen Shop
1625 DOUGLAS ST.

Second Annual
Decorated Table Display
Sponsored by Business and Professional Women's Club
IN AID OF "BAY WIGLEY MEMORIAL FUND"
EMPRESS HOTEL, WEDNESDAY, MAY 20—2 TO 10 P.M.
ENTRIES, 50c; NOW BEING RECEIVED—Closing Date, May 10
Application Forms and Information From
Mrs. H. V. Bartholomew, E 6122, Mrs. E. G. Maynard, E 6422
Admission, 25c

The UNDINE
FOR THE FIRST TIME IN VICTORIA
A NEW PRINCIPLE . . . A NEW WAVE
Minute Permanent
Now Offered With This New Machine at the
"BOB" SHOP
613 VIEW STREET
We are proud to announce our exclusive use of this amazingly different permanent wave unit . . . eliminating wires, electricity and harmful chemicals, banishing fear and discomfort.
FAST - SAFE - SIMPLE
Curls Steamed in 1 to 2½ Minutes
No wasted time . . . no irritating delay, and you are assured of a wave that is perfect in every way
Let Us Demonstrate This Modern Miracle of Permanent Waving

Scene at Jubilee Hospital Graduation Exercises

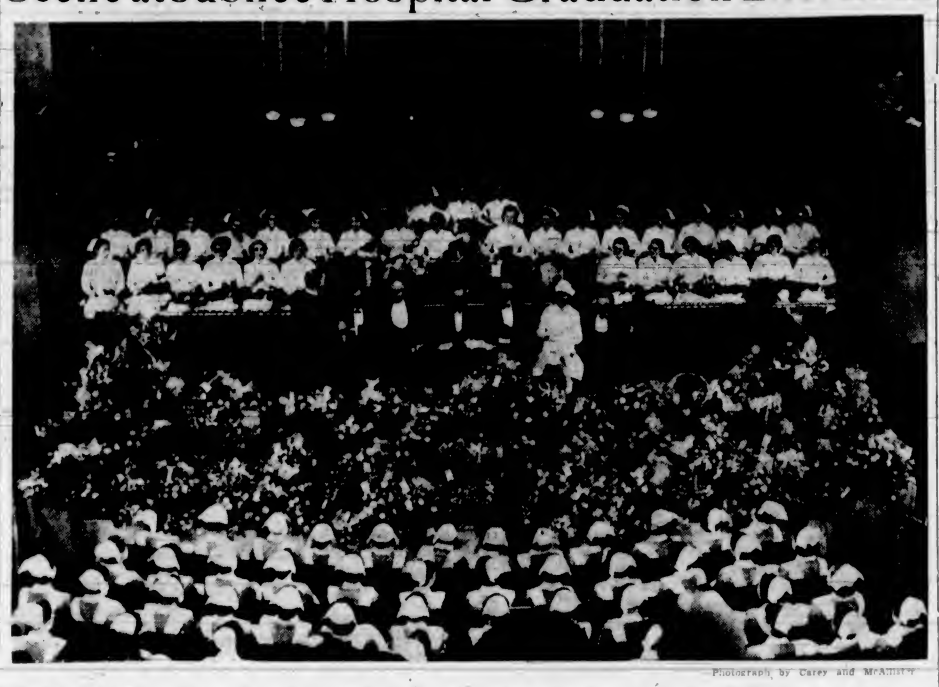

Photograph by Carey and McAllister

During the Royal Jubilee Hospital graduation exercises at the Metropolitan United Church, on Thursday evening, the photographer made the above picture, which was taken from the gallery, and shows the student nurses seated in the front pews and the magnificent display of flowers for the graduating class who occupy the choir stalls. Shown in the group on the platform are, left to right: Mr. W. S. Day, Mr. J. Vaughan Roberts, Hon. Dr. G. M. Weir, Mr. Hugh Allan, Dr. T. W. Walker, Miss Lena Mitchell, R.N., and Mr. H. G. S. Heisterman.

Social and Personal

Tea for Blind

Members of the Robert Burns McMicking Chapter, I.O.D.E., were hostesses to fifty of their blind friends and escorts at a tea yesterday afternoon at the Y.W.C.A. The regent, Miss Hilda Margetts, welcomed the guests as they arrived. Tea was served at a table prettily decorated with Spring flowers. In charge of the tea arrangements were Mrs. W. L. Williams and Mrs. C. Sangster, who were assisted by Mrs. Nelson Hicks, Mrs. W. Wilson, Mrs. R. Shanks and the Misses A. and C. Chrow, Gladys Townsend, Helen Bolt and Naeta Hensley. On behalf of the blind, Mr. Crocker expressed appreciation to the hostesses and Miss Stark also added a few words of thanks to the chapter. Miss Hilda Margetts replied on behalf of the chapter. The afternoon was spent in a delightfully-informal way, the guests sitting about and chatting with their friends before and after tea.

• • •

Shower for Recent Bride

Mrs. W. F. Emery and Mrs. J. Chapman were joint hostesses on Thursday evening at the home of Mrs. Emery, Gladstone Avenue, when they entertained with a miscellaneous shower for Mrs. R. Butler, formerly Miss Beth Mutrie, whose wedding took place recently in Vancouver. The gifts were presented to the guest of honor in a decorated hope chest, and later games were played and supper was served from a table arranged with pink tulips and white narcissi. Among the guests were Mesdames A. Butler, F. Smith, C. Jenkins, G. Gates, C. Wharton, A. Crawford, N. Dunlop, F. Oliver, C. Hill, C. Cummings, L. Benson, T. Howard, J. Hood, M. Thompson, R. Knott, R. Knight, and Misses Edith and Ella Hood, Margaret Knott, Mona and Norma Emery.

• • •

Birthday Party

A birthday celebration and a delightful surprise party was held recently in honor of Mrs. H. Phelan at her lovely bungalow on Lake View Drive, Garrett, B.C. The self-invited guests included Mrs. E. Osen, Mrs. Leo Ganion, Mrs. E. Carson, Miss Hilda Knight, Mrs. Albert Wilms, Mrs. Spike Doyle, Mrs. Russell Weeks, Mrs. Orie Gaskell, Mrs. W. Glover and Mrs. N. Bezpalko. The tea table was charmingly arranged with carnations and violets, and the beautifully decorated birthday cake, placed in the centre, was cut by Mrs. Phelan. Mrs. E. Carson, Mrs. E. Osen and Mrs. Leo Ganion served the refreshments, and bridge and a musical programme brought a very enjoyable evening to a close.

• • •

Wedding Anniversary

A surprise party was held recently at the home of Mr. and Mrs. George Webber, 1452 Gladstone Avenue, the occasion being the twenty-eighth anniversary of their wedding. Rev. James Hood, on behalf of the guests, made a presentation to the guests of honor. Refreshments were served and games enjoyed. Those present were Rev. James and Mrs. Hood, Mr. and Mrs. S. Emery, Mr. and Mrs. G. Butler, Mr. and Mrs. C. Wharton, Mr. and Mrs. Fred Smith, Mr. and Mrs. R. Pears, Mr. and Mrs. J. Chapman, Mrs. C. Jenkins, the Misses Edith and Ella Hood, and Mr. Clarence Webber.

• • •

Pantry Shower

Miss Lorna Wilson entertained recently at a pantry shower at her home on Crescent Road in honor of Miss Helen Mutch, whose marriage will take place shortly. The gifts were placed on a prettily-decorated wagon which was drawn into the room by little Miss Edna Armour, niece of the bride-to-be, who presented the gifts to the guest of honor. Those present were Mrs. G. Mutch, Mrs. G. Thompson, Mrs. J. Armour, Mrs. J. Mutch, Mrs. M. Robson, Mrs. D. Mann, Mrs. R. Saare, Mrs. W. Plater, Mrs. P. Wilson and Misses Emma Mutch, Ada Mutch, Phyllis White, Evelyn Smith, Joan Robson and Doreen Robson.

• • •

Miscellaneous Shower

Miss Elma Luoto, a May bride-to-be, was the guest of honor when Mrs. J. Fisher entertained at a miscellaneous shower at her home, 2945 Shelbburne Street, recently. The gifts were concealed in a pretty basket daintily decorated in two-tone pastel pink crepe paper and fastened with a large rose bow. During the evening a buffet supper was served by the hostess, assisted by Mrs. H. Piggot and Mrs. J. Piggot and Mrs. J. Wilmeshurst. Among those present were: Mesdames J. Taylor, Sr., J. P. Taylor, Jr., Hansen, E. Stewart, T. Fisher, Drummond Janasson, Gastillier; Misses Lina Hansen, Ella Piggot, Edith Drummond, June Taylor and Master Arnold Fisher.

• • •

Week-End House Party

In connection with the annual reunion of the Old Girls' Association of St. Margaret's School, Miss Barbara Grant entertained at a week-end house party at her Summer home, Sherwood Beach. Her guests included the following: Mrs. Marion McLeod, Mrs. Gwen Henderson and Misses Jane Kirkland, Joan List, Audrey Thompson, Gretchen Mellicke, Dorothiruth Mellicke, Wilma Morden (all of Vancouver), Miss Betty Street (Portland), Miss Betty Green (Ladner), and Misses Willena Graham and Muriel Chadwick (Victoria).

• • •

Entertains at Tea

Miss Patsy Watson entertained thirty of her friends at tea yesterday afternoon, at her home, 1221 Hampshire Road. Those present were: Misses Eileen Carter, Elizabeth Martin, Dorothy Campbell, Helen Woodcroft, Gwen Wright, Enid Fox, Ann Ridewood, Jean Mayhew, Betty Burns, Corrie and Mary Stephens, Betty McMurray, Joyce Scurrah, Sheila McArthur, Isabel Ramsay, Jean Alexander, Enid Long, Christina Lahner, Fay Smith, Joan Cull, Margaret Greenway, Katherine Cory, Laura Bapty, Joyce Winsby and Sheila Colly.

• • •

To Attend Convention

Provincial executive members who will leave tomorrow to attend the Jubilee convention of the King's Daughters at New Westminster, on May 5 and 6, are Mrs. L. H. Hardie, Mrs. R. A. Playfair, Mrs. William Russell and Mrs. A. M. Perry. Circle delegates include Mrs. R. R. Watson, Mrs. Brown, Mrs. James McElfrish, Mrs. P. Sharp, Mrs. James Stewart, Mrs. E. M. Haynes, Mrs. G. H. Kinghani, Mrs. Alex Anderson and Misses B. Morley, Mollie Humphries, Vimie Kilsby, Flossie Hughes and Marjory Morris.

• • •

Gorge Vale Party

The Gorge Vale Golf Club will hold its final bridge party of the season tomorrow evening, at 8 o'clock, at the clubhouse. Both auction and contract will be played, and players are reminded to bring their own cards and scores. Tables may be reserved at the clubhouse, E 6451 or with Mrs. L. Silburn, E 5731. The ladies' committee is arranging the affair and, as usual, the proceeds will be devoted to the improvement of the clubhouse.

• • •

Tea Hostess

Miss Helen Sweetland entertained informally at tea yesterday afternoon, in the Empress Hotel lounge, in honor of Mrs. Maurice Humber, formerly Miss Edna Lake, of Vancouver. The table was centred with a graceful arrangement of tulips and Spring flowers, Miss Margaret Wilson (Vancouver) presided at the urn, and assisting in serving were Mrs. J. Barraclough and Mrs. A. J. Darcus.

• • •

Return From South

Mr. G. A. Campbell, of St. Patrick Street, accompanied by his daughter, Miss Stephanie Campbell, who have been motoring in the South during the past two weeks, when they visited in San Francisco and Carmel-by-the-Sea, returned to Victoria on Friday afternoon. Mrs. Campbell, who also went South, is spending several days longer in California with her sister, Mrs. I. F. Bent, of Beverley Hills.

• • •

Surprise Party

Miss Kay Crowe entertained on Thursday at her home, 880 Colville Road, in honor of Miss Christabel Pullen, who will leave shortly for England. Games and music were enjoyed by the following guests, who afterwards presented a small gift to Miss Pullen: Misses B. Scott, K. Mofloy, K. Williams, J. McConnell, C. Cresine, L. Frankham, J. Stancil, G. Stewart, I. Hall and M. Crowe.

• • •

Visitors From Seattle

Among the Seattle visitors to Victoria yesterday who registered at the Empress Hotel were Mr. and Mrs. Oscar Peterson, Mrs. Rufus St. Onge, Miss B. M. Mauermann, Miss L. Tolbert, Mr. and Mrs. D. W. Hinton and daughter, Mr. and Mrs. H. W. Beecher, Mr. and Mrs. Thomas Baker, Mr. William K. Green and Mr. and Mrs. Fred R. Greene.

• • •

Here for Summer

Mrs. W. J. Alder, wife of the City Commissioner of Prince Rupert, accompanied by her son, Mr. Harold Alder, arrived in the city from the northern port and will reopen their residence on Hampshire Road for the Summer.

• • •

At Empress Hotel

Among the week-end visitors from Vancouver who are registered at the Empress Hotel are Mr. and Mrs. A. F. Mercer, Mr. and Mrs. C. Ames, Mr. and Mrs. A. Allen, Mrs. L. Reid, Miss W. H. Harrington and Mr. and Mrs. I. Eisenbart.

• • •

Went to Port Angeles

Miss Irene Matte, 125 Government Street, went over to Port Angeles yesterday, on the excursion boat, and was accompanied by her brothers, John and Henry, and also Mrs. Milne Wenstead and Vera Willard.

• • •

From Portland

Mr. and Mrs. H. Mecklin and their daughter, Mr. and Mrs. A. A. Hampson and their daughter and Mr. H. A. Green, of Portland, registered yesterday at the Empress Hotel.

• • •

Entertains at Hatley Park

Mrs. R. Drost, who is here from England visiting her mother, Mrs. Dunsmuir, for several weeks, entertained a number of old friends at tea at Hatley Park yesterday afternoon.

Visiting Sister

Rev. W. Mainprice, rector of Ballington, near Hastings, England, is visiting his sister, Mrs. M. Leiper, 3570 Calumet Avenue, for the next two months, having arrived in Victoria this morning.

• • •

Returns Home

Miss Kathleen Downey, who for the past three weeks has been visiting Mrs. J. C. Davie, Fernwood Road, has returned to her home in Edmonton.

• • •

En Route to England

Mr. and Mrs. P. L. Naismith will leave for the East tomorrow night, and will sail on the Ss. Duchess of Bedford from Montreal, on May 22, for Great Britain, where they will spend the Summer.

• • •

New Address

Miss Van Becker has taken up residence at Suite 16, Mount Edwards Apartments.

• • •

From Edmonton

Mr. and Mrs. J. W. Sheta of Edmonton, are staying at the Windermere Hotel.

Continued on Page 10

Engagement Is Announced

MISS FRANCES LYONS

Mr. and Mrs. M. Lyons, of Winnipeg, announce the engagement of their daughter, Frances, to Mr. Edward Mallek, youngest son of Mr. and Mrs. H. I. Mallek, 720 Linden Avenue, Victoria. The wedding will take place in Winnipeg in August. Miss Lyons is a graduate of the University of Manitoba, and is a student dietitian at the Royal Jubilee Hospital, Victoria.

1847 ROGERS BROS
ORIGINAL AUSTRALIAN SILVERPLATE
½ Price Sale
HER MAJESTY PATTERN
Special Short Time Offer
ORIGINAL ROGERS SILVERPLATE
At ½ Regular Price!
Here is an opportunity to purchase a complete service for 6, 8 or 12 covers or individual pieces of the popular and attractive "Her Majesty" Pattern in 1847 ROGERS BROS., Original Rogers Silverplate, for exactly one-half the price you would ordinarily pay. Look over your silverware supply now—then come in and see us.
"NOTE—"Her Majesty" is not a discontinued pattern and after the conclusion of this sale will be available at regular prices.
"PAY AS CONVENIENT"
ROSE'S
Jewelers—Opticians
1013 GOVERNMENT ST

For Summer
Just Arrived! New Coats and Dresses In White and Pastels
Not only white . . . that aristocrat of Summer colors . . . but charming new pastels, too. Come in and see just how beautifully smart these new Coats and Dresses are! They've that air of superior quality you associate with Mallek fashions . . . and they're most pleasantly moderate in price.
Anniversary Sale Bargains In Coats, Suits, Furs and Dresses
When you buy on our Budget Plan the price is the same as for cash. No interest—no extra charges.

Mallek's
LIMITED
Ready-to-Wear and FURS
1212 Douglas Street E 1623

McDONALD'S
Moss St. Store Phone E 4191 — Yates St. Store Phone G 4911
MONDAY'S Cash and Carry Specials
BUTTER—First Grade (with a 50c purchase of goods not advertised) 3 lbs. 76c
PRUNES 3 lbs. 25c
at MAPLE LEAF MATCHES pkg. 25c
TURNIPS 4 lbs. 10c
at
DELIVERY We deliver anywhere in the city or suburbs from 300 Moss Street.

PRESCRIPTION SPECIALISTS
Next to your Doctor, your Pharmacist is your health's best friend. Let us be your Family Pharmacists. We will gladly advise you in selecting medicinal and health supplies for your individual needs. Only Drugs and Chemicals of reputable manufacture are dispensed in your Prescriptions.
PROMPT MOTORCYCLE DELIVERY
OWL DRUG CO., LTD.
Campbell Building — Phone G 2112 — W. H. BLAND Manager

Hudson's Bay Company.
INCORPORATED BY RAY 1670

Every Smart Fashion Detail Is Reflected in These New
SUMMER FELTS
Many varied and flattering styles, including Lady Hudson, Robert Crean Hats, The Pack-It—large, medium and small brims. White, sundawn yellow, chamois, Parma violet, coralite, powder blue, glass blue, lipstick red, grey, beige, crystal green, brown, British tan, navy, black $5
"Bay" Millinery, Fashion Floor

Hudson's Bay Company.
INCORPORATED 2ND MAY 1670.

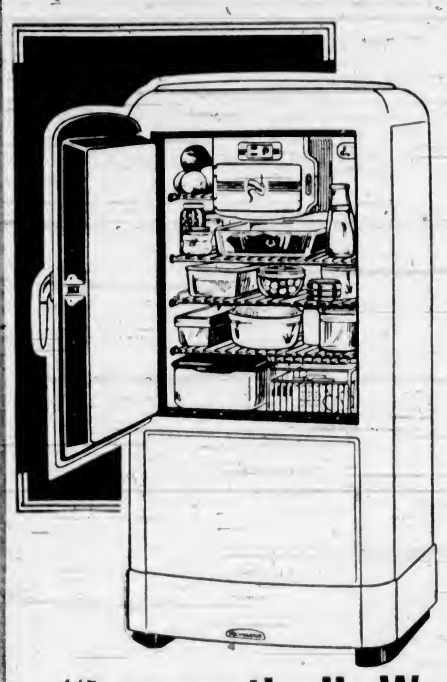

Modern Electrical Appliances at "THE BAY"

Presenting the

Kelvinator

THE MOST MODERN REFRIGERATOR OF TODAY

169.50 199.50 249.50 279.50 and 314.00

- 5-Year Guarantee by the Maker
- Built-in Thermometer. Costs Less to Operate
- Free Recipe Book, Vegetable Crisper, Serving Tray, Serving Baskets, Etc., With Each Kelvinator From $199.50 Up
- For Special Offer This Week See Electrical Dept., Third Floor
- Be Sure and See the New Kelvinator Before You Buy—It Is to Your Advantage
- Trade in Your Old Ice Box NOW!

TERMS:

As low as $5 down and balance, including small carrying charge, spread over 36 months.
"Bay" Third Floor

"Locomotive" Washers

—Will Thoroughly Wash 6 Pounds of Soiled Clothes Every Seven Minutes!

- Backed by a 2-Year Guarantee
- No Oiling—No Greasing
- Special Offer During This Week
- Equipped With Exclusive Features
- Tested and Approved by The Chatelaine Institute

FREE—One Filordrain and Hose, 12 Pkts. Washing Soap, Metal Tub and Clothes Rack

79.50

Other Models From $59.50
$5 Down and $4.50 Monthly
Including Small Carrying Charge

LOOK LIKE THIS →
← NOT LIKE THIS
on Wash Day
Use a "Locomotive"

INN PROVIDING GREAT SERVICE

Total of 322,648 Meals Are Served in Four and a Third Years

Tomorrow, Sunshine Inn completes four and a third years of operation in the interests of the needy people of Victoria. The Inn was opened to the public on January 4, 1932, as a means to provide free meals for the destitute, and during the time of its operation up to the close of April, a total of 322,648 meals had been served.

The peak month was reached in June, 1933, when 11,048 meals were provided, as many as 509 being served in a single day of that month. The institution has been supported through voluntary contributions from citizens, and the work at the Inn has also been of a voluntary nature, men and women taking their places in the regular routine of operation.

Sunshine Inn is administered by a committee of citizens, and that committee is now studying the problems of Summer operation. It has been the experience since the Inn opened that contributions were smaller between May and November, which has led the committee to consider a curtailment of service, but nothing definite has yet been decided.

ISLAND MUST HELP PAY SUMAS LOSSES

Continued from Page 1

—for the building of a bridge across the Fraser River. True, the Government had to borrow from the bridge contractors, so that the Government could pay the same bridge contractors for the work, for it was the contractors who took Government bonds, or treasury certificates for $1,000,000, with prospect of a similar accommodation as soon as the proceeds from that loan were used. But all the same, $3,500,000 or more is being spent on a highway bridge across the Fraser, while the roads of Vancouver Island are allowed to degenerate into a succession of pot-holes.

FINANCING COMPLEX

The ramifications of Government financing are complex and mystifying, indeed, and it is gratifying, at least, to learn that British Columbia is not going to default. But satisfying as is that knowledge, it does not straighten our dangerous curves, widen, or give proper dressing to Vancouver Island highways.

The Honorable the Minister of Finance has a most difficult situation to fill. He is doing his best to meet the conditions that he has inherited through long years of wild extravagances. During those long years stretching back to Colonial days, the interests of Vancouver Island have been neglected. Now, the day of reckoning has come, when it is realized that the future of the Island is dependent upon an immediate programme of constructive development. Unless that programme is commenced without delay the position of Vancouver Island will be desperate, indeed.

The statement of the minister recalls that sinking funds have not been maintained. Here, again, there is food for contemplation. Why is the debt so large that at a time when the revenues of British Columbia exceed those of former years, the sinking funds cannot be kept up?

DEBT IGNORED

The answer is that past administrations did not give heed to the growing load of debt, but permitted the expenditure of millions upon millions upon Mainland projects, while the Island starved. Today, the allure of the Island as a tourist ground is exceptional, but the facilities to properly reap the returns from that business are lacking. The chief attractions of the Island are closed. Strathcona Park has not had a pick struck in it for the past twenty-two years; Forbidden Plateau remains unopened by public roads and trails; Long Beach is sealed through lack of highways; Della Falls is not available to tourists; there is no road along the West Coast, nor are there alternating routes for the tourist to travel up and down the Island—and the main highway system is described by those who have traveled it recently as being in "a most deplorable condition."

SUMAS PROJECT

The story of the Sumas reclamation project is typical of the manner in which, in the past, money was used. Other undertakings show similar over-expenditures. In fact, it would be interesting indeed to learn of a single major contract that has been completed within the estimated cost in the past quarter of a century.

The Sumas project was estimated to cost $1,880,000. It cost three times that and more, for in a statement made by a former minister of lands, it was estimated that the actual net loss to the taxpayers, by the time that the bonds were retired, would amount to $5,859,594. Now that is a pretty sizeable loss on a work that was to cost one-third of the amount!

FINANCED WORK

The contract for the construction of Sumas was signed with the Marsh Construction Company on April 29, 1920. The company's part of the work was then estimated at $1,182,063.99. When contracts are estimated to such a close figure as the ninety-nine cents, it would be assumed that most careful calculations had been made. Perhaps they were.

In the following June the company informed the Government that it could not carry on the work. Arrangements were then made between the Government, through the Land Settlement Board, for the board to finance the Marsh Construction Company. The company was to send all its bills, payrolls, etc., to the Land Settlement Board for payment, and from August, 1921, the Government, through its subsidiary board, did the financing.

EMPLOYEES' PAYROLLS

Now let us jump ahead to March 19, 1923, when the auditor for revenue, upon instruction of the comptroller-general, made an investigation of affairs in connection with the project. The auditor reported, among other things:

"The payroll is made from individual time sheets that debit the service of the employee, together with the various debits for board, goods furnished, medical fees, etc. Such payroll, signed by the engineer, accountant and timekeeper, all officials of the company, is forwarded to the Land Settlement Board, where the extensions and additions are checked. A cheque for the balance owing on such payroll is then forwarded to the company to pay the employees. No payroll, signed by any employee as receipt for wages or salary, is on file in the office of the Land Settlement Board."

In reply to the criticisms of the auditor, the Land Settlement Board replied: "There are certain of the auditor's suggestions in regard to payrolls which the accountant considered impracticable."

Two months later an official from another department was sent to make an independent report on the matter. In reference to the payroll phase of the situation:

"I would point out that there is very little check made as to labor or materials, except sand and gravel, on this work. I strongly advise, even at this date, that the board have a competent man who would keep an accurate account of the time and materials and vet all bills he paid unless the vouchers and time sheets bear his signature. I am satisfied that every precaution is being taken by the foreman to check all materials. This does not go far enough, in my opinion, and it is the duty of the board to see that its interests [illegible] properly looked after by one of its own officials."

Three months later, August 31, 1923, the auditor again reported to the comptroller-general: "Payrolls are not signed by any employee as recommended by you."

This finally brought action, and definite orders were given by the Premier to carry out recommendations made months before by the comptroller-general.

But by that time the work was almost completed. It had been under way for three years.

LAX METHODS

No suggestion is made here that there was any dishonesty, and the quotations given are used only to show how lax was the business system in vogue upon an undertaking involving millions of dollars of the taxpayers' money. Under such conditions of operation no surprise can be expected over the fact that the net loss will amount on that work to upwards of six millions of dollars.

The purpose of the recital of such a situation is that Vancouver Island taxpayers must pay one-third of the amount, or nearly $2,000,000—and Vancouver Island can not get money for legitimate development because of the burden of debt, created by wild adventures in land settlement, the Cariboo Road excess expenditures, the over expenditures on the University; the P.G.E. waste; the cost of buildings on the Mainland and other costly expenditures on the Mainland.

It is time that Vancouver Island had a new deal.

Hudson's Bay Company

HBC SERVICE MEATS

Minced Steak, Stewing Beef, Cambridge Sausage	2 Lbs. 19c
Fresh Halibut, per lb.	17c
Sirloin Steak, Wing Steak, T Bone Steak	Per Lb 25c
Smoked Haddie, per lb.	18c

Valuable Prizes Are Won at Fete

The prize winners in the contests held at the May fete at St. Ann's Convent yesterday and on Friday were as follows:

Filet lace and cut work cloth, Mrs. Porter, Vancouver Street; picture, Little Flower Academy, Vancouver; luncheon set, Mrs. A. Grant, 2317 Blanshard Street; electric toaster, Hon. John Hart, Fairfield Road; lampshade, Mr. John Reid, 2417 Wark Street; ham, Bishop MacDonald; $5 scrip, Mr. H. C. Brown, 337 Quebec Street; $5 scrip, Mrs. McCaffrey, Farrelton, Quebec; statue of St. Joseph, Mr. Monteith, McClure Street; grocery hamper, Mrs. Hughes, 1259 Richardson Street; doll, Sheila McBrady, Collinson Street; box of candy, Mrs. Davis, 57 Wellington Avenue; and Pyrex dish, Mrs. Costello, 155 Croft Street.

Popularity of Empress Supper Dances Grows

Among those attending the supper dance at the Empress Hotel last evening were Dr. and Mrs. J. S. McCallum, Mr. and Mrs. C. R. Scharff, Mr. and Mrs. H. R. Taylor, Mr. and Mrs. Colin Rutherford, Mr. and Mrs. J. H. Burbank, Mr. and Mrs. D. Campbell, Mr. and Mrs. C. M. Forrest, Mr. and Mrs. H. Brown, Miss D. Kennedy, Miss Alice Bell, Miss Una Robertson, Mr. and Mrs. Neil McNeill, Mr. J. Whitehead, Mr. Elmer Holm, Mr. and Mrs. Ralph Booth, Mr. and Mrs. Howard Tyrrell, Mr. and Mrs. Frank Tyrrell, Miss B. Neal, Mr. Malcolm More.

Mr. and Mrs. E. B. Wilson, Miss Eileen Thomas, Mr. James Sturrock, Mr. Alan Butchart, Mr. and Mrs. J. M. Grant, Mr. and Mrs. Ian Douglas, Mr. and Mrs. Martin H. Ellis, Mr. and Mrs. A. C. Privett, Miss Maud Crease, Mr. and Mrs. M. A. W. Bridgman, Mr. T. Crease, Miss M. King, Mr. J. Houlihan.

Mr. E. Goddard with a party of six, Mr. R. H. Booth with eight, Mr. R. Morley with six, Mr. J. R. G. Sutherland with twenty, Mr. J. Monteith with four, Mr. J. L. Green with six, Mr. Ireland, Mr. F. Sommer with four, Mr. McCormick, Mr. and Mrs. C. E. Blaney, Jr., Mr. J. W. Bell, Mr. Sutton, Mr. D. Mowat, Mr. and Mrs. R. Freeman.

Mr. George Phillips with eight, Mr. J. Wallace, Mr. F. Norton, Mr. F. Ransom, Mr. Harold Husband, Mr. T. H. Burns, Mr. and Mrs. W. F. B. Latta, Mr. Charles Heisterman, Mr. P. D. Sills, Mr. J. Bryden with six, Mr. M. Pickering, Major Roberts with twelve, Mr. J. Skrimshire, and others.

Hudson's Bay Company.
INCORPORATED, 2ND MAY 1670.

Happy the Bride and Groom Who Furnish Their Home "The Bay" Way

. . . we'll make it the home you've dreamed about and read about. A home you can be proud of, glory in, take to your heart! Tasteful furniture—dainty curtains—luxurious rugs. You can have all these things—they are not expensive at "The Bay." Our prices are consistently moderate!

"THE BAY" DEFERRED PAYMENT PLAN
—makes it simple for new home makers (or anyone for that matter) to purchase the furniture and furnishings they want—and to pay in small amounts spread over several months.

EXPERT ADVICE ON HOME FURNISHING
—will be given by our interior decorator. He will be pleased to help you select harmonizing drapes, etc., for the various rooms in your home.

Planned Especially for the Home Makers

COMPLETE LIVING-ROOM ENSEMBLE

YES! YOUR ENTIRE LIVING-ROOM FURNISHED FOR ONLY

Do you want a FRIENDLY living-room . . . one that really invites LIVING? This modestly priced ensemble will give the effect desired!

- Chesterfield Suite, Three Pieces, Tapestry Covers
- Solid Walnut Living-Room Table
- Modern Card Table
- Solid Walnut Lamp Table, Duncan Fyfe Base
- Solid Walnut Smoker
- Pottery Table Lamp and Shade
- 2 Smartly Tailored Cushions
- 1 Pair Ready-Made Drapes
- 1 Pair Filet Lace Curtains
- 1 Axminister Carpet, 9 x 10.6 with 1 Felt Pad
- 1 Pair Old Copper Cranes for Draperies
- 1 Extension Curtain Rod

139.50

$13.95 Puts This Ensemble in Your Home

16-PIECE SELECT ENSEMBLE

GIFT SUGGESTIONS FOR THE BRIDE

HOUSEHOLD SUPPLIES

FANCY ENGLISH CHINA CUPS AND SAUCERS
Large selection; gift wrapped ..... 50, 75c, $1.00 and $2.00

NEW PYREX FLAME-PROOF SAUCEPANS
—with detachable handles. Two sizes $1.45 and $1.95

SHOWER SUGGESTIONS

All Rubber Plate Scrapers	15c
Utility Spoon for many uses	25c
Icing Sets, 6 decoration points	35c
Round Bread Boards, good size (we will paint them to match any color scheme)	39c
Beater and Bowl Sets with oil dripper	59c
One Hand Sift Sheen Sifter	69c
Non Scald Tea Kettles	89c
English Streamline Tea Kettles	95c

Also many other useful kitchen gadgets!

Recipe Boxes	79c
Indoor Clothes Lines	49c
Japanned Apartment Sets	$1.00
Japanned Kitchen Garbage Cans	$1.00

Take advantage of our Gift Wrapping Service. All gifts mailed FREE within a radius of 100 miles.

LINENS OF QUALITY

PURE IRISH LINEN LUNCH SETS
Beautiful handwork; cream shade. Size 45 x 45. Set $4.95, $6.50, $8.95

BORDERED LINEN LUNCH SETS
—with cheery colored borders. Six napkins. Size 54 x 54. Set $3.50. Size 54 x 72. Set $4.50

LINEN DAMASK DINNER SETS
Frothy white linens in a wide selection of floral and conventional designs. Cloth size 70 x 90 and 8 Napkins size 22 x 22. Set $6.95 and $10.95

HAND EMBROIDERED BRIDGE CLOTHS
Filet lace edges. Size 33 x 33. Each $1.95

BEDDING SUPPLIES

MATCHED BED SETS
Two Sheets and 2 Cases to Match
Size 72 x 108. Set $15.00. Size 80 x 108. Set $16.95

PURE IRISH LINEN PILLOW CASES
Hand drawn, hemstitched ends. Each 59c

IRISH LINEN SHEETING
Hemmed Free of Charge!
72 inch. Yard $1.00. 80 inch. Yard $1.50

SATIN BOUND KENWOOD BLANKETS
Plain or reversible colorings; satin bound ends. Boxed for gifts! Priced from ..... $4.95 to $11.00

"Bay" Permanents ARE INDIVIDUAL! ARTISTIC!

Treat yourself to one of these smart Permanent Waves—will leave your hair soft and glossy.
Use your charge account when having your hair done.
We Sell and Apply Notox
"Bay" Beauty Salon, Mezzanine Floor

ELIZABETH ARDEN Introductory Offer . . .

BEAUTY BOX
Containing Eight Essential Beauty Preparations!

A special set featuring Miss Arden's new Velva Mask Cream and Cameo Powder—offering every woman a wonderful opportunity to try these new preparations. Also included in the Beauty Box are: Velva Cream, Skin Tonic, Cleansing Cream, Illusion Powder, Perfume and Dentifrice.

Value $5! Introductory Offer $3
Limited Quantity Only!
"Bay" Street Floor

Fur Storage

"The Bay's" Freezing Cold Storage Is Safe Protection for Your Valuable Furs During the Summer Months

Your fur coat has been good to you—NOW you should be good to it! Entrust it to "The Bay" for storage, cleaning, repairing and remodelling. Our modern fur storage vaults are proof against moths, dust, fire, dampness and thieves—and the charge is very moderate.

We Will Store Your Furs at the Rate of 3% on Your Own Valuation

PHONE E7111 AND OUR DRIVER WILL CALL

Social Activities and Notes of Personal Interest

Entries Being Received For Decorated Tables

Business and Professional Women's Club Making Elaborate Plans for Display to Be Held May 20 at Empress Hotel

The decorated tables display, which was held last year at the Empress Hotel by the Victoria Business and Professional Women's Club, was such an outstanding success that it has been decided to make it an annual event, and this year's affair will be held on Wednesday afternoon and evening, May 20, in the ballroom of the hotel.

White and green will be the color theme for the setting, against which background the tables will be particularly effective. The club itself is arranging to have a silver and white table for exhibition purposes.

Entries are now being received and will be welcomed in the following classes:

(A1). Table to be decorated with flowers, silver or china ornaments, candlesticks or pieces of mirror may be used. Formal arrangement.

(A2). Table as above except arrangement informal.

(B). Table to be decorated with flowers, china, glass, silver and cloth used in this display not to cost over $1 for individual article.

(C). Table to be decorated with articles, not flowers, such as fruit, vegetables, figures, animals, miniature shrubs or gardens.

(D). Flower arrangement in container to be shown against midnight blue screen. Individual three-fold screens will be provided for each exhibit. Display not to exceed two feet in height.

(E). Special occasion table—Wedding, birthday, Valentine, child's party, etc.

The prizes will include silver rose bowl, awarded annually to the best table in the show; first and second prizes in each class, and a special prize for the table voted the most popular.

HOW JUDGED

Tables will be judged upon the following:

1. Relation of the flowers and all accessories.
2. Color harmony.
3. Proportion of the flowers and accessories to the table and each other.
4. Condition and arrangement of the flowers, fruit or vegetables.
5. Distinction and originality.

Displays will be judged upon the following:

1. Distinction and originality.
2. Color combination and harmony.
3. Proportion and balance.
4. Arrangement.
5. Condition.
6. Suitability of the combination of floral material and accessories.

The entire proceeds of the display will be devoted to the Bay Wigley Memorial Fund, which is being raised to provide for a scholarship to assist a girl in a business career.

People Showing No Great Eagerness to Get Off Relief Rolls—Headline. Children show no great eagerness in shooting Santa Claus.

Brown: "I told my wife she needed a new hat yesterday."

Green: "You told her that? Good gracious, what did she say?"

Brown: "She said, 'You sit down quietly, dear, while I phone for the doctor'."

Pupils of St. Ann's Around the May Pole

Yesterday and Friday the younger pupils of St. Ann's Academy, here, performed the ancient May Pole Dance during the May Day Fete on the grounds of the institution. The pupils were from the primary grades and, included in the picture above, are the following: Barbara Gurney, Rhoda Leeman, Winnifred Gagnon, Victoria Gagnon, Frances Bland, Helen Chisholm, Teresa Constable, Teresa Rivers, Frances Daniel, Frances Graham, Rita Hall, Cecilia Higgins, Loretta Lineham, Shirley Owen, Josephine Redmond, Virginia Stretton, Robin Stretton, Joan Ciceri, Margaret Cavin, Diana Edmunds, Betty Hickey, Jean Gainey, Ruth McWade, Velma Hall, Patricia O'Brien, Simone Marquette, Mary Prudence, Jean Webb, Dulcina Facteau, Anna Gillis.

Colonist Cooking School Will Be Opened by Mayor

Next Tuesday will see the opening session of The Daily Colonist second annual Cooking and Homemakers School at the Shrine Auditorium, to be officially opened by Mayor David Leeming at 8 p.m. sharp. This will be the first of the four sessions, made possible through the co-operation of the B.C. Electric Railway Company, Jameson Electric, Ltd., and the Hudson's Bay Company. Classes will open each evening at the same time, Wednesday, Thursday and Friday of this week.

Already a large number of tickets have been sold for each session, and those who have not yet secured their tickets are urged to obtain them from The Colonist circulation department without delay.

NEW RECIPES

Miss Claire Andree, official lecturer from The DeBoth Homemakers School, will again conduct the classes, bringing with her an entirely new set of recipes and culinary suggestions direct from the test kitchens of the DeBoth Schools. Every session will be different, offering to Victoria women the latest and most modern ideas in cookery.

In addition to the cooking lectures, Miss Andree will intersperse her talks with practical demonstrations in the use of the electric appliances commonly found in the average modern kitchen. New and novel suggestions will show the audience how they may greatly increase the efficiency and labor-saving potentialities of this equipment.

MODEL KITCHEN

The Shrine Auditorium stage is being set up as a completely-equipped model kitchen, so arranged as to give every member of the audience a clear view of the demonstrator's movements. Miss Andree's lectures are designed to bring instruction and entertainment to the beginner and the experienced cook alike, and while her recipes are new in delicious novelty, yet at all times they hold the most limited budget in mind.

Handsome major awards will be presented at the close of the school, among which is a Canadian General Electric refrigerator, given by The Daily Colonist. Daily attendance prizes will be given, while twenty-five market baskets, packed with nationally famous goods, will be given away at each session.

Weddings

MORTON—BROOKES

Of much interest to friends of the bride's family in Victoria is the announcement of the wedding in Montreal, on Saturday, April 11, of Beatrix Elizabeth Horton, daughter of Mr. and Mrs. J. H. Brookes, to Mr. Nelson Whitman Morton, son of Mr. and Mrs. N. W. Morton, of Montreal. The bride's father was with the Bank of North America in Victoria for some years, and her mother is a sister of Mrs. L. H. Hardie, of this city. She was given in marriage by her father, and wore a smart brown traveling suit with accessories to tone. After the ceremony, which was performed at the Church of St. James the Apostle, Mr. and Mrs. Morton left for a motor tour, and on their return will live in Montreal, where the bridegroom is a professor of psychology at McGill University.

Clubs—Societies

Silver Tea

St. Barnabas' Branch of the W.A. will hold a silver tea on Thursday next from 3 to 6 o'clock at the home of Mrs. Harmston, 1028 Linden Avenue, just off Fort Street.

• • •

Graduate Nurses

The Victoria Graduate Nurses' Association will meet on Tuesday at 8 p.m. at St. Joseph's Nurses' Home. Mrs. Robinson will speak on "Parliamentary Procedure."

• • •

Mothers' Union

A meeting of the St. John's Mothers' Union will be held on Wednesday at 3 p.m. in the guild room of the church.

• • •

Pro Patria W.A.

A card party will be held at the home of Mrs. B. Ripley, 1145 Balmoral Road, on Tuesday under the auspices of the Pro Patria W.A.

Anglican Young People

ST. LUKE'S

A concert, under the auspices of St. Luke's A.Y.P.A. in aid of the building fund, will take place on Friday in St. Luke's Parish Hall at 8:15 p.m. A programme has been arranged, with the following artists contributing: Eddie Hulford, boy soprano; Mr. John Pimm, violinist; Miss Janet Dobbs, elocutionist; Miss M. C. Thompson, soloist; Mr. Pierre Timp, soloist; Miss Celia Lewis, elocutionist; Mr. H. Whiteoak, illuminated club swinging; dancing, by the following pupils of Miss Violet Fowkes, Lois Russell, Maxine and Yvonne Simpson, June Gibson and Thelma Karadimus, and humorous sketch, Mrs. Ridley, with assisting cast.

WOMEN'S INSTITUTES

VICTORIA

The Victoria W.I. will hold a bridge tea on Wednesday in the rooms at 2:15 o'clock.

LAKE HILL

The monthly meeting of the Lake Hill Institute will be held in the institute room on Tuesday at 2:30 p.m. Members will answer the roll call by a few comments on education.

Social and Personal

Arrived Yesterday

Mr. Gregory Crawley arrived in Victoria yesterday from Montreal and will make an indefinite stay here with his parents, Mr. and Mrs. W. B. Crawley, of the Marine Chalet, Oak Bay.

• • •

Leaves for Seattle

Mr. A. E. Alexandor, of Foster's Fur Store, left on last night's boat for Vancouver, from where he will go to Seattle to attend the raw fur auction sale.

• • •

From Vancouver

Mr. Jack G. Deldal, popular young businessman of Vancouver, is paying a short visit with Mr. and Mrs. Neil McKelvie, 1329 Stanley Avenue.

• • •

Leaving for England

Mrs. E. A. C. Wilcox will leave Victoria tomorrow for England, where she will visit indefinitely with her daughter, Mrs. Roger Hicks.

• • •

Back in City

Mrs. Sydney White and her son, George, have returned to Victoria, after a week's visit in Port Alberni.

• • •

Return to Comox

Mr. and Mrs. Douglas Livingstone, who have been visitors in the city, returned by motor yesterday to their home at Comox.

• • •

Will Leave Today

Miss Mary Latta, who has been the guest of her uncle and aunt, Colonel and Mrs. W. S. Latta, of Dalhousie Street, will leave today for her home in Vancouver.

• • •

Sail for Honolulu

Mrs. F. T. Merritt and Miss Ruth Merritt, of Seattle, sailed from this port yesterday evening aboard the Ss. Empress of Canada, to spend a holiday in Honolulu.

• • •

Leave Garrett

Mrs. H. Phelan and her three daughters have left Garrett, B.C., for Vancouver, after spending the Easter holidays at their bungalow at Lake View Hill, Garrett.

• • •

Leave for Comox

Miss Baynes Reed and Miss Harris have left for their Summer home at Point Holmes, near Comox.

• • •

From Bella Bella

Dr. and Mrs. H. D. Barner, of Bella Bella, B.C., are paying a short visit to the city. They are registered at the Empress Hotel.

• • •

From Tacoma

Mr. and Mrs. Buckmaster and Mr. and Mrs. McCormick arrived at the Empress Hotel yesterday from Tacoma.

An optimist is a man who claims to be losing money slower than he ever did before.

Young Couple Entertained With Parties

Mrs. A. Butler entertained yesterday afternoon and evening at her home, 1871 Montieth Avenue, in honor of her son and daughter-in-law, Mr. and Mrs. R. Butler, who were married recently in Vancouver. Mrs. Butler, Jr., was formerly Miss Beth Mutrie, of Chilliwack, and a graduate of St. Joseph's Hospital, Victoria.

A reception was held in the afternoon when Mrs. A. Butler and Mrs. R. Butler received more than thirty guests. The rooms were particularly lovely with apple blossoms and tulips, the tea table being centred with a lovely bowl of pink tulips, bridal wreath and forget-me-nots, flanked by pink lighted tapers. Presiding at the urns were Mrs. J. Hood, Mrs. T. Howard, Mrs. S. Baxandall and Mrs. L. Benson, and assisting in serving were Mrs. Nelson, Mrs. S. Emery, Mrs. T. Bailey, Miss Dorothy Baxandall and Miss Mona Emery.

INVITED GUESTS

Invited to the reception were Mrs. Mutrie, Mrs. C. Hill, Mrs. F. Smith, Mrs. C. Jenkins, Mrs. G. Gaetz, Mrs. C. Wharton, Mrs. A. Parfitt, Mrs. J. Chapman, Mrs. N. Dunlop, Mrs. F. Oliver, Mrs. C. Cumming, Mrs. L. Benson, Mrs. Hobden, Mrs. M. Thompson, Mrs. R. Knott, Mrs. R. Knight, Mrs. Mowatt, Mrs. T. Bailey, Mrs. McDonald, Mrs. Smith, Mrs. S. McCowen, Mrs. C. Perry, Mrs. J. Owens, Miss Margaret Knott, Miss Dorothy Baxandall, Miss Evelyn Smith, the Misses Edith and Etta Hood, Mrs. J. Hood, Mrs. T. Howard, Mrs. S. Baxandall, Mrs. Nelson, Mrs. S. Emery, Miss Mona Emery and Mrs. T. Bailey.

Delightful soprano solos were sung during the afternoon by Miss Etta Hood, who was accompanied by her sister, Miss Edith Hood.

A pleasant evening was spent playing bridge, and supper was served later from the attractively appointed table. The invited guests at night included Mr. and Mrs. Rennie Butler, Mr. and Mrs. Cowper W. Newberry, Misses Dorothy Baxandall, Peggy Gelling, Mildred Baxandall, Margaret Fraser, Enid McConnell, Peggy Wharton, Kay Forbes, A. MacIntosh, Kitty Rivers, Phyllis May, Margaret Peden, Dr. Fred Bonell, Dr. John F. Mercer, Messrs. Hugh E. Farquhar, John H. G. Gann, Stanley L. Hearn, Martin P. Hoffmeister, Ronald J. E. Kay, Harold A. McCaw, Charles McNeill, Hugh C. Molyneaux, Ernest J. Simpson, Thomas A. Stevenson, Joseph Wheeler, Dudley Wickett, Kenneth R. Genn and Wayne Butler.

Go to Town
With
Terra Cotta!

Put on your new Spring bonnet—and this new YOUNG make-up by HELENA RUBINSTEIN. You'll take years from your looks!

Terra Cotta Compact Rouge is the rouge of youth for all ages! It brings a fresh bloom to your cheeks. At $1.10

Terra Cotta Powder is a mellow, vibrant shade. Blends perfectly with the Summer complexion $1.10 and $1.65

Terra Cotta Lipstick—or the more vivid Red Poppy—gives a youthful gleam—lustre—to your lips. New, jewel-like containers 55¢ and $1.10

MacFarlane Drug Co.
Douglas and Johnson Streets
Victoria, B.C.

THE FAVOURITE *Beauty Soap* OF CANADA'S LOVELIEST DEBUTANTES

"Palmolive keeps my skin delightfully smooth and fresh"

says JANE WHYTE, *attractive Winnipeg debutante*

Miss Jane Whyte
Debutante daughter of Mr. and Mrs. William Whyte, Kingsway Avenue, Winnipeg, Man.

Lovely, aren't they, these young debs. Smart too . . . for they know the value of a skin that's fresh and youthful. And they know how to keep it so. Palmolive's simple beauty treatment is their method. They use it, not only for face, throat and shoulders . . . but for the bath, as well. Palmolive keeps them lovely, all over. Why not let Palmolive keep your skin soft and smooth.

Lathers perfectly in hard or soft water.

Soothes and Beautifies

The careful blending of olive and palm oils in Palmolive is the reason more than 20,000 beauty specialists recommend it. Only these costly oriental oils give Palmolive its rich, gentle lather, a lather that cleanses the pores . . . soothes your skin . . . leaves it restfully refreshed and radiant. So make Palmolive your soap. Use it always, from today on, for all your skin. You'll have a complexion that's really youthful . . . lovely all over.

PALMOLIVE 5¢ A CAKE

Try this Palmolive Beauty Treatment

Use it not only for face, throat and shoulders, but for the bath as well. Gently massage into your skin a warm, rich Palmolive lather. Cleanse the pores thoroughly. Rinse with warm water, then with cold. That's all there is to this simple beauty treatment. Yet there is no surer way to real, all-over skin beauty. And here's another beauty hint. Palmolive, used as a shampoo, keeps your scalp healthy, hair soft and lustrous.

Individuality
Through Expert
Beauticians

Our operators are trained to recognize the subtle difference of personality, which may be stressed to accentuate charm . . . the current style of hairdress is modified to blend with individual types of beauty . . . only possible with our policy of personal service to every one of our patrons.

● A New Radio Programme
Tune in to CFCT each Wednesday morning, 7:45 o'clock, commencing May 6, to a special series of broadcasts of great interest to Victoria women.

Every Operator a Specialist

- MARCELLING
- PERMANENTS
- FINGER WAVES
- HAIRCUTTING
- HAIR TINTING

We are the first to introduce this safeguard to our clients, scientific certainty of satisfaction through the use of up-to-date equipment and operators specially selected for their aptitude in their several departments.

MISS CLAIRE ANDREE
USES AND RECOMMENDS OUR BEAUTY SERVICE

This famous lecturer has approved our service stating that it equals that found in the style centres of the great cities.

Avoid the uncertainty—see the proof of a scientific test before your hair is permanently waved

Let our stylists interpret the latest mode to heighten your own natural attractiveness

"If Your Hair Is Not Becoming to You—You Should Be Coming to Me"

BERT WAUDE
HAIRDRESSING
709 FORT STREET PHONE E 4023

Here for Cooking School

Miss Helen Dougherty and Miss Claire Andree are now in the city to direct The Colonist Cooking and Homemakers School. Miss Dougherty has been here for the past week, making preliminary arrangements for the school, while Miss Andree arrived yesterday from Edmonton. Both are guests at the Empress Hotel.

"MOST BAD BREATH BEGINS WITH THE TEETH!" HER DENTIST TOLD HER

Check your breath
WITH THIS TOOTHPICK TEST!

Take a toothpick or some UN-SCENTED dental floss. Clean between your teeth. Does it reveal small food deposits? Smell it. If it has an unpleasant odour, it means your teeth are improperly cleaned. These food deposits are a common cause of bad breath and tooth decay, dentists say.

Clean Your Teeth The Colgate Way

With Colgate's Dental Cream brush thoroughly the upper teeth from gums down, lower teeth from gums up. Then rinse your mouth. After that put a bit of Colgate's on your tongue and take another sip of water. Gargle well back in the throat, then flush the water through your teeth. Rinse again with clear water. That's all.

You Get These Colgate Results

Colgate's penetrating foam gets into all crevices and between the teeth even where the toothbrush cannot reach. It dissolves odour breeding food deposits and washes them away.

Colgate's safe polishing ingredient keeps your teeth white and sparkling. Colgate's delicious peppermint flavor leaves your mouth refreshed and your breath fragrant.

● For those who prefer it, Colgate's Dental Powder will give the same Colgate results. Large tin 20c.

20¢ LARGE SIZE Giant Size over twice as much 35¢

Howard Taylor
OPTOMETRIST
NEW LOCATION
201 SAYWARD BUILDING
2nd Floor
PHONE E 0642 1207 DOUGLAS ST.

today, and Dr. Anderson brings to her subject a sound knowledge of the underlying factors of child behaviour and a warm interest in the best method of solving the difficulties that arise in dealing with them.

An invitation is extended to all interested in the subject and to all members and friends of the society to attend the meeting on Thursday next.

Royal Oak

Gerald and Leonard Steick, of Winnipeg and Dauphin, Manitoba, have left for their homes, after visiting their parents, Mr. and Mrs. A. Steick, Old West Road.

• • •

Miss Jessie Morrison has returned from a motor tour to Southern California.

Social Activities and Notes of Personal Interest

Has Backward Glance Of Victoria in 'Fifties

Mrs. Mary Forrest, Aged Indian Woman, Recalls Appearance of Settlement When She Arrived Here in 1856 From Port Simpson

An eighty-years' backward glance, to the time when Victoria was represented by a little Hudson's Bay Company settlement within a stockaded square, and a few scattered shacks without, is not vouchsafed to many. But Mrs. Mary Forrest, of 1709 Cook Street, is one of the few living persons whose memory of Victoria extends back to those far-off days.

An Indian, born at Port Simpson, Mrs. Forrest, whose maiden name was Mary Bright, is eighty-six years old. Her story is simple, but intensely interesting, chiefly because she is a symbol of what seems like an ancient past. Her father died when she was but two months old. Apparently an uncle took his place in controlling part of her destiny, as she recalls, with evident regret, that he it was who decided that after she had attended school for only three days, education of that kind was quite superfluous.

LEARNED A, B, C

"But I had learned three letters of the alphabet, A, B and C, and I have never forgotten that much," Mrs. Forrest recalled. This was the end of her schooling, and she never learned to read or write. She had a bright and receptive mind, however, and learned many other important things, which, she says, are not always to be found among people who have wonderful education. For she learned "to be a good girl."

It was when she was seven years old that the great outstanding adventure of her life took place. Her mother decided to come to Victoria, where a married daughter was living. So the mother, Mary, her mother's nephew and his wife got into a canoe with all their belongings and started on the long "voyage" south. Four other canoes, also filled with Indians, joined the caravan-by-water. This was in 1856, just eighty years ago. It took them from March 1 to July 4 to reach Victoria, and in this time they encountered some terrific weather, at the mere memory of which Mrs. Forrest still shudders.

LIFE IN VICTORIA

Going to live with her married sister, Mary found life interesting enough. Although she had no playmates, nor did she go to school, she was taught many useful things

—Photograph by Gibson.

MRS. MARY FORREST

and given a great deal of valuable information by her sister's husband, a shipbuilder by the name of Mr. Chipps.

"He took my teaching hand. He taught me to be good, not to lie, not to steal, not to do mean things, to be industrious. I have tried to be good all my life," says the old Indian lady with touching simplicity. Mr. Chipps must have been a strict Sabbatarian, as he would not allow his little housekeeper to wash dishes on Sunday. Her only task on that day w to feed the pigs.

When her sister died Mary took over the housekeeping for her brother-in-law, and became quite a good cook. Her chief diversion was going to Beacon Hill Park to hear the band. At one time she belonged to Sir James Douglas' band, to which she was drawn by the combined attraction of the music and the red-coats.

At the age of eighteen she married and went to live at Port Townsend. It was fortunate for her many years later that she had a good memory and was able to remember the name of the minister who married her, as when she applied for pension after her son was killed in the Great War, it was necessary that she produce her marriage certificate.

IS INDEPENDENT

Life has not been easy for Mrs. Forrest since her son's death, as there seems to be some difficulty about her receiving the pension.

"They want to put me in the Aged Ladies' Home. But I don't want to go there. Although I have only twenty dollars to pay my rent, buy my food and fuel and clothe myself, I am free now, and can go to bed and get up when I want to," says Mary, with an independent flash from her still clear eyes.

The Salvation Army has been good to her. One of their number takes her soup every week. And just last week Mary has been enrolled a member of the Army. This is the second time in her life that Mary has attached herself to a religious denomination, as fifty years ago she was baptized in Dr. Dowie's church. She smilingly says that this, however, was not the source of her rheumatism.

ENGAGEMENTS

VIGGERS—SPEDDING

Mr. and Mrs. Spedding, 210 Dundas Street, announce the engagement of their third daughter, Sadie, to Mr. Eddie Viggers, eldest son of Mrs. Viggers and the late Mr. Viggers, of 3326 Shelbourne Street. The wedding will take place quietly on May 9.

WILSON—PALMER

Mr. and Mrs. A. W. Palmer, 3245 Dublin Road, announce the engagement of their third daughter, Pearl Ethel, to Mr. Arthur Milne Wilson, of Duncan, son of the late Mr. and Mrs. L. Wilson, of Halifax. The wedding will take place quietly on May 23.

SPELLER—ALCOCK

Mr. and Mrs. Alfred Alcock, Gaudin Road, Lulu Island, announce the engagement of their only daughter, Irene, to Mr. Lewis Melville Speller, second son of Mr. and Mrs. Alex Speller, Carey Road, Saanich. The wedding will take place shortly.

SWALUK—HUGHES

Mr. and Mrs. George Hughes, 2723 Mount Stephen Avenue, announce the engagement of their elder daughter, Alfreda Isabella, to Mr. John T. Swaluk, of Port Alberni, elder son of Mr. and Mrs. J. Swaluk, of Russell, Manitoba. The wedding will take place in Victoria at the end of May.

Duncan

Mrs. E. de Labilliere, who will leave Duncan next Thursday afternoon to make her home in England, has been the guest of honor at many parties, as she has made many friends during her fourteen years' residence in Duncan and district. On Friday afternoon Mrs. H. N. Watson and Mrs. F. R. Gooding entertained fifty friends at bridge and tea at Mrs. Watson's home, when Mrs. de Labilliere was presented with a lovely fitted initialed traveling bag as a token of esteem. Winners at bridge were Mrs. A. C. Johnston, who was top scorer, and Mrs. Percy Roberts, who won the consolation prize. Mrs. W. E. Corfield won the prize for clock golf. Tea was served in the dining-room, the table being gaily decorated with tulips and centred with a cleverly decorated "au revoir" cake, the Smythe poured tea and coffee, and Mrs. N. R. Staples and Mrs. O. T. Christmas, Misses Jean Duncan, Anne Staples, "Pat" Carr-Hilton and Nell Blythe, assisted in serving.

FIVE NEW MOVIE STARS

IT WASN'T NECESSARY for them to go to Hollywood. Hollywood came to them! Not even for a movie contract would the Guardians relax the scientific care with which the Dionne Quintuplets are surrounded. An important part of that scientific care is the use of "Lysol" Disinfectant — to help protect them against infection.

This scrupulous care of the little Dionnes is an example for all mothers. The fight against germs is vital in homes where there are growing children. Use Lysol to keep your baby's surroundings "hospital-clean." Use it in laundering towels, handkerchiefs, bedlinen, underclothes. Wash stair-rails door-knobs, toys, drainboards, bathroom, telephone mouthpiece, furniture, walls and floor with a solution of "Lysol."

"Lysol" is so easy to use, costs so little and may save you many heartaches and vain regrets.

● Be sure you get the genuine "Lysol" in the brown bottle with the orange label and carton.

Lysol Disinfectant

TRADE MARK "LYSOL" REGISTERED IN CANADA

Copyright Star Newspaper Service.

MISS ANDREE

personally selects from

MAYNARD'S

HEEL HUGGER SHOES

Director of The Colonist Cooking School, this famous lecturer uses and recommends Heel Huggers to Victoria women.

"CARMEN"

$8.00

STYLE - COMFORT VALUE

Built by master-craftsmen, styled in the latest mode, Heel Huggers bring a new standard of foot comfort and saving.

JAS. MAYNARD, LTD.

649 YATES STREET

OPENING TUESDAY

May 5

The Daily Colonist

Cooking and Homemakers School

Through the Co-operation of the Hudson's Bay Company, Jameson Electric, Ltd., and the B.C. Electric Railway Company

The Daily Colonist presents a 1936 General Electric Refrigerator . . . this will be awarded one week following the school. Full details will be given at each session.

MAJOR GIFTS

23 Piece English Tea Set
Coast Hardware

Silver Plated Cake Plate
F. W. Francis, Jeweler

Case Rinso (year's supply)
Lever Bros., Limited

Pair Heel Hugger Shoes
Jas. Maynard, Limited

One Cord Wood
Moore-Whittington Lumber Company

Silk Cushion
Home Furniture Co.

Jasmine of Southern France Cosmetic Set
Owl Drug Company

Permanent Wave
Bert Waude

Two Cartons Assorted Soft Drinks
Crystal Spring Soda Water Co., Ltd.

DAILY PRIZES

25 Baskets Food Products

One Pair Gresham Hose, B. M. Clarke, Ltd.

Roast of Meat (Last Session) Turkey
H. O. Kirkham, Ltd.

3 Pkgs. Household Flour
Ogilvie Flour Mills Company, Ltd.

½ lb. Tea and ½ lb. Coffee
W. A. Jameson Coffee Co., Ltd.

One Garment Sanitone Cleaned
New Method Laundries, Ltd.

Basket of Flowers (Last Session Extra Corsage)
Brown's Victoria Nurseries, Ltd.

Shampoo and Finger Wave (Three Sessions)
Bert Waude

25 Market Baskets Given Away Each Day

BASKET CONTENTS

Bread and Cakes, National System of Baking, Ltd.
Wheat Hearts, Ogilvie Flour Mills, Co., Ltd.
Rinso, Lever Bros., Limited
Lux, Lever Bros., Limited
Lux Toilet Soap, Lever Bros., Limited
Magic Baking Powder, Standard Brands, Limited
Keen's Mustard, Coleman-Keen (Canada), Limited
Silvo, Reckitt's (Overseas), Limited
Polifloor, Nugget Products of Canada, Limited
Tintex, Lyman Agencies, Limited
Kraft Cheese or Miracle Whip, Kraft-Phenix Cheese Co., Limited
Biscuits, McCormick's, Limited
Pacific Milk, The Pacific Milk Co., Limited
Magic Cook Book, Standard Brands, Limited

DEBOTH HOMEMAKERS SCHOOL

Directed by Miss Claire Andree, Noted Lecturer of DeBoth Homemakers School

Under her nimble fingers, delectable foods will swiftly take on luscious form and being. By simplicity of recipes and their ease of preparation she designs to lessen the housewife's time in the kitchen, to bring new interest in the planning and cooking of meals. All her recipes are new . . . every session is different. It is entertainment and instruction combined to listen to her lucid talks on meal planning and homemaking.

Bring your knowledge of foods and their preparation up to date. Miss Andree brings with her all that is new and the best information on the subject for your benefit. You owe it to yourself and your family to be present.

4 Evening Sessions

Miss Andree needs no introduction to Victoria. Her work here last year won her thousands of enthusiastic admirers. Now she comes, after weeks of preparation, with a completely new set of lectures, none of which have ever been delivered here before.

Miss Andree intersperses her cooking demonstrations with talks on the use of household appliances which are to be found in the average modern home. She will show you ways in which their efficiency and labor-saving value may be greatly increased.

The Following Merchants and Manufacturers Are Contributing to the Success of the School

B.C. Electric Rly. Co.
Canadian General Electric Ranges, Refrigerators, Washer, Ironer, Vacuum Sweeper and Radio
Brown's Victoria Nurseries, Ltd.
Flowers
Canadian General Electric Co., Ltd.
Electric Ranges, Refrigerator, Washer, Ironer, Vacuum Sweeper and Radio
Coast Hardware
Wear-Ever and Kitchen Utensils
B—M Clarke, Limited
Gresham Hosiery and Pink Lingerie
Colman-Keen (Canada) Ltd.
Mustard
Crystal Spring Soda Water Co., Ltd.
Soft Drinks
F. W. Francis, Jeweler
Silverware
Home Furniture Company
Dining-Room Suite and Floor Coverings
Hudson's Bay Company
Groceries, Fruits, Vegetables, Linen, China and Glassware
Jameson Electric, Limited
Canadian General Electric Ranges, Refrigerator, Washer, Ironer, Vacuum Sweeper and Radio
W. A. Jameson Coffee Co., Ltd.
Tea, Coffee, Spices
H. O. Kirkham Co., Ltd.
Meats and Fish
Kraft-Phenix Cheese Co., Ltd.
Cheese Products
Lever Brothers, Limited
Rinso, Lux and Lux Toilet Soap
Lyman Agencies, Ltd.
Tintex Tints and Dyes
McCormick's, Limited
Biscuits
Jas. Maynard, Ltd.
Heel Hugger Shoes
W. T. Money & Co., Ltd.
Money's Mushrooms
The Moore-Whittington Lumber Company, Limited
Kitchen Cabinet
The Motor House (Victoria) Ltd.
Chevrolet Cars
National System of Baking, Ltd.
Bread and Cakes
New Method Laundries, Ltd.
Sanitone Dry Cleaning
Nicholson & Brock, Limited
Brock's Bird Seed
Northwestern Creamery, Limited
Milk, Butter, Cream, Velvet Ice Cream
Nugget Products of Canada, Ltd.
Polifloor
Owl Drug Company
Drug Service, Prescriptions, First Aid Kit and Jasmine Cosmetics
The Ogilvie Flour Mills Co., Ltd.
Flour
The Pacific Milk Co., Ltd.
Evaporated Milk
The Saanich Canning Company
Canned Clams and Fruits
Standard Brands, Limited
Magic Baking Powder
Bert Waude, Hairdressing
Beauty Culture

Shrine Auditorium

At 8 P.M.

Tuesday - - - May 5 Wednesday - - May 6
Thursday - - - May 7 Friday - - - - May 8

Admission - - 10c

Tickets on Sale at the Daily Colonist Circulation Dept.

When DRY Cleaning Systems Are Improved

—Pantorium Will Be First to Adopt Them

Two Specialized Pantorium Services

★

Shoe Repairs

We actually rebuild your shoes and turn them out like new. It is a fact that shoes brought to us regularly will stand four or five times re-soling, because we build from the foundation out.

★

Blocking Knitted Suits

Every home-knitted suit requires expert blocking. We take your measure and block to fit, shrink or stretch as fitting requires. Ask us for further particulars.

You won't have to wait for the announcement of some revolutionary new process. . . . Pantorium knows all about the latest developments in the Dry Cleaning industry and adopts them for your protection as soon as they have passed the most rigid tests of laboratory experts. It is only by keeping abreast of the times that Pantorium has maintained its position as the premier Dry Cleaning establishment in the city of Victoria. It is a system built on twenty years of constant improvement . . . built on a solid foundation of customers satisfied and pleased with the kind of work Pantorium turns out. If you send a suit, coat, dress or household draperies to Pantorium to be cleaned—you MUST be satisfied or we want to hear about it!

Pantorium DYE WORKS LIMITED

A Dependable Dry Cleaning Service

EMPIRE 7155

905 FORT ST. Corner of Quadra

Send it to PANTORIUM

Duchess of Argyle Met Disaster Near Harbor of San Juan

Steel Vessel 253 Feet Long Piled Up on November 3, 1887, After Having Cast Adrift off Flattery by Tug Pioneer

By GEORGE BONAVIA

AMONG the many stout vessels that left their bones on the rocky West Coast of Vancouver Island when whitewings were a common sight on the Pacific Ocean was the iron sailing ship Duchess of Argyle. She piled up in a fog near San Juan Harbor, about sixty miles from Victoria, on November 3, 1887.

Owned by Glass & Hamilton, of Liverpool, the vessel had been launched in July, 1874. She was a double-decker 253 feet long, forty-one feet beam and twenty-four feet deep. She was valued at $160,000 and was insured for $90,000.

In command of Captain Heard, the Duchess of Argyle left San Francisco on October 13, 1887, to load lumber on Burrard Inlet. For the first two days all went well with the 1,599-ton craft, but light northwest winds changed to a terrific gale three days later. By October 26 the weather had moderated as a fresh northeast breeze drove the vessel near Cape Flattery.

FORCED TO LEAVE

Scenting business, the tug Pioneer arrived from Port Townsend and got a line aboard the Duchess. The upper topsail was lowered, the fore topsail clewed up, and main and mizzen topsails were being attended to when the tug signalled to let go the hawser. Heavy seas were rolling up, and the Pioneer could not manage her tow.

At that time the Duchess was fourteen miles off Cape Flattery. Without a backward glance from those aboard, the tug steamed away and left the windjammer to manage as best as she could. Fog commenced to shroud the sea, and it was impossible to take bearings.

A heavy easterly gale sprang up and cleared off the fog. The Duchess passed Cape Flattery and set a course for Burrard Inlet, as no tug appeared to tow her through the Strait of Juan de Fuca and the Gulf of Georgia. Once more fog rolled in, seriously obscuring the vision of the lookout men.

VESSEL PILES UP

Captain Heard went below to catch a hasty meal and left the first mate, W. Spurr, in charge of the vessel. Suddenly the ominous sound of breakers ahead was heard through the blanket of fog. The helm was put hard over, but the ship did not respond. A few seconds later the Duchess struck heavily on the rocks. She rebounded like a cork. Before anything could be done to save her, she struck again broadside on and her bottom was stove in.

With water gaining rapidly and breakers pounding and twisting her plates, there was nothing to do but leave the doomed vessel. The crew launched lifeboats and rowed seven miles to San Juan Harbor. Returning to the wreck the next day, they found the forward part of the Duchess submerged and her position such that salvage would be well nigh impossible.

Saving a few articles of clothing and a small quantity of food, the men rowed for shore again hoisting the Union Jack upside down as a sign of distress. They were picked up a few hours later by the sailing ship Indiana, which passed by in tow of the tug Blakely.

COMMENT PUBLISHED

When news of the disaster reached Victoria, the following letter appeared on the editorial page of The Daily Colonist:

"Had there been a British pilot aboard, the possibility is that the Duchess of Argyle would have been saved." The writer, who signed himself "Sympathy," advocated a pilot boat for the vicinity.

A naval court of inquiry into the Duchess of Argyle mishap was held in the office of Rev. J. B. Alexander, British vice-consul at Port Townsend, on November 22. Captains John Glass, Alexander Robertson and James Kirk, who conducted the probe, saw no reason to blame Captain Heard for the loss of the vessel. They advocated a powerful fog whistle on Bonilla Point and telegraphic communication from Cape Beale to Victoria as safeguards to navigation.

With divers and salvors aboard, Ss. Maude left Victoria for the wreck, but the rocks had holed her bottom so badly that salvage was not worth while.

GIVEN LICENSE TO BUY ABROAD

Exemption of Duty on United States Goods Now in Effect

Details connected with the exemption from duty and tax, in respect of articles obtained abroad for personal and household use not exceeding $100 in value, have been received at the customs office here. The new regulations are now in effect.

G. A. Yardley, collector of customs at Victoria, says that under instructions received, a declaration will be required to be made by the person taking advantage of bringing in any goods under the new regulations, and these declarations setting out in detail the articles for which exemption is claimed, will be placed on file in the customs office at the port of entry.

The declarations are to be treated in the same manner as invoices in the tabulation of entries and will be classified as coming in under tariff item 703B.

SET OUT REGULATION

The regulations contained under this item are set out as follows:

"Goods, valued at not more than $100, included in the baggage accompanying residents of Canada, returning from abroad after an absence from Canada of not less than forty-eight hours and acquired by them for personal, or household use, or as souvenirs or gifts, but not bought on commission or as an accommodation for other persons, or for sale under regulations prescribed by the minister, free.

"Provided that a resident of Canada shall not be entitled to the exemption herein granted, within a period of four months from the date of the last exemption allowed, nor shall the exemption be allowed on alcoholic beverages in excess of one quart, or on tobacco in excess of fifty cigars, 200 cigarettes and two pounds of manufactured tobacco."

CLASSIFY GOODS

Seven different groups are included in the classification provided under the new regulations, which are set out as follows: Automobile accessories, automobile tires and tubes, boots and shoes, clothing, foodstuffs, furniture and household appliances and miscellaneous articles.

Under the item mentioned it will be seen that a very wide diversity of goods may be brought in by a returning traveller. Copies of the declarations that must be signed and which will enumerate the articles on which exemption is claimed, with the price paid or the foreign market value attached, will be kept on board vessels plying between here and American ports. These declarations will be made in duplicate by the owner of the goods. The declaration will be set out that none of the articles is for sale, and that not within the past four months has exemption been claimed on any goods as a returning resident of Canada by the applicant.

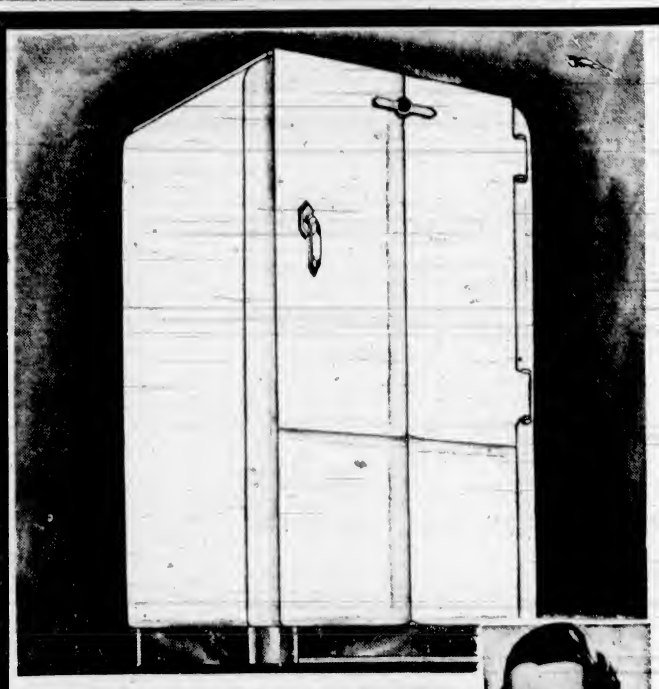

See It at The Colonist Homemakers School

General Electric was chosen as the ultimate in equipment for the kitchen . . . quality, low operating cost and outstanding beauty combined in a single unit.

MISS CLAIRE ANDREE
Official Lecturer From the DeBoth Homemakers School

THE *Style* SENSATION OF 1936

★ The amazing beauty of the new General Electric Flat-Top Refrigerator now on display at Jameson's is sweeping the country. It's sensational streamlined cabinet, set in gleaming white porcelain with jet black trim and moulded to conform with the latest modern trend is proving a sensation everywhere. ★

JAMESON PRESENTS

THE NEW GENERAL ELECTRIC REFRIGERATOR

★ It is the last word in modern engineering efficiency. Every single feature of the "Monitor-Top," the world standard of excellence, is built into this new unit. Many new plus advantages, too . . . including a larger radiating surface for the natural dissipation of heat. ★

PRICED AS LOW AS $199.

Anyone can own one. Jameson's terms are made to suit your purse. The new General Electric uses "NATURAL RADIATION." No fans or belts to become noisy . . . no rotary seals and no radiator to become clogged with dirt and impair efficiency. The super quite, Hermetically sealed-in-steel mechanism with G.-E. force-feed lubrication saves you ALL service expense. A lifetime supply of oil is sealed in the unit. No matter what you buy be sure to examine the mechanism . . . make sure you will enjoy the same carefree refrigeration five or ten years from now as you expect today. Tests and intensive research have proven that G.-E. costs less to operate and gives less trouble than any other make of refrigerator. Buy the Best . . . you'll save money in the long run.

★ COSTS YOU LESS TO USE THAN ANY OTHER MAKE ★

JAMESON

1121 DOUGLAS ELECTRIC LTD. EMPIRE 1171

Miss Claire Andree Says:

"Tintex . . . a few minutes . . . and home is glorified with fresh, colorful furnishings"

at The Colonist DeBoth Cooking School

May 5-6 7-8

There is a marked return to color in the home. Furnishings are gay, in light refreshing tones that exquisitely "set off" furniture. A few cents for Tintex . . . a few minutes . . . and dull, stale curtains, drapes and covers become excitingly, beautifully new.

Your choice of 38 brilliant, long-lasting shades—and so easy to use—you always get professional results with Tintex!

BE SURE TO HEAR HER!

At All Drug Stores and Notion Counters

Tintex World's Largest Selling Tints & Dyes

That Body of Yours

(By James W. Barton, M.D.)

TAKING A LOOK AT OTHERS AND AT OURSELVES

A psychologist sent a list of questions to be answered to a certain number of men, requesting them to tell him all the "queer" things about their wives. He got practically all his lists back with the questions fully answered.

He sent to the same number of wives a list of questions regarding the queer things about their husbands. The replies from the wives were "profuse and enthusiastic."

He then sent a list to the husbands asking them to write down the queer things about themselves, and received practically no replies. The list sent to the wives asking them to put down the queer things about themselves was likewise practically unanswered.

You and I know, as did the psychologist also, that we really magnify the "queernesses" or the faults in others, and belittle or even fail to see the queernesses or faults in ourselves.

Now for most of us it does us good to take a look at ourselves physically. Are we getting too heavy? Are we sitting, standing or walking in the erect position? Are we getting enough sleep? Are we working too hard? Are we playing enough or too much? Are we putting into life and taking out of it all we should if we have good health and a good average mind? Do we get along well with other people?

I believe this little look at and into ourselves—introspection—looking at our very thoughts and why we think and do things, will make us better men and women, better neighbors, and better citizens.

However, to the individual who is already looking at and into himself practically all the time, his thoughts should be directed away from himself to the outside world, to the great life of which we all form a part.

Thus, the individual whose thoughts are busy all day long and much of the night—thinking, planning, worrying—should remember that his body and brain are like the battery in his car. The battery, before it gets completely run down, is removed from the car at times and recharged. This recharging brings it up again. Similarly the brain—in a sense—should be removed from the body by sleep or rest, so that the brain itself and all the body processes it directs can get renewed or recharged.

And during the day the individual who is wrought up, excited or depressed, should be instructed to relax, lie down if possible, or relax in his chair. His mind should try to occupy itself with thoughts of some of the happy or hopeful things of life. Despite discouragements, there are always some things in every life for which to be thankful.

FEW ORIGINALS AT MERVILLE REUNION

MERVILLE, May 2.—Only thirty-nine out of the 279 men who went to Merville in 1920 remain in the settlement.

This was the conclusion after the calling of the roll at the third annual reunion held in the Community Hall on Friday night. An excellent supper was served by the ladies of the settlement, with Mr. and Mrs. James Mathers taking leading parts. Songs and stories followed the repast.

The musical numbers were supplied by Mr. and Mrs. A. J. King, Mrs. Alec Smith and others. Ben Hughes spoke on the recent returned men's convention at Vancouver. Questions were asked as to how Merville came to get its name, and, unfortunately, there was no one present who remembered that Camp Neelands, as it was first called, was changed in memory of the first stopping-place of the 2nd C.M.R. in France, appropriately meaning "town by the sea."

A host of newcomers awaited to participate in an enjoyable dance which followed.

CAMBRIDGE, England, May 2 (AP). — Alfred Edward Housman, seventy-seven, the British poet and Latin professor, died yesterday. Dr. Housman attained fame late in the nineteenth century, on his volume of lyrics entitled "The Shropshire Lad."

No Wonder They're Smiling

AT HIGHWAY SPEED A MIRACLE HAPPENS

ENGINE SPEED DROPS ⅓ CAR SPEED STAYS THE SAME

THEY'RE sailing along at top highway speed when suddenly, AUTOMATICALLY, at a lift of her toe, DE SOTO GAS-SAVER TRANSMISSION goes into Action! Engine speed decreases one-third but car speed remains the same. Gasoline and oil consumption drops to a new low—one out of every five miles is FREE.

Come in. Get behind the wheel of a New De Soto, equipped with Automatic Gas-Saver Transmission. Feel for yourself the almost unbelievable sensation of rest and relaxation when the Automatic Gas-Saver Transmission "cuts in." Realize how fuel and oil consumption and engine wear are cut to new low levels. We'll be glad to show you—drop in today.

Be sure to ask about the Chrysler Motors-Commercial Credit Corporation 7% Time Payment Plan. It is an easy and more economical way to arrange time payments to fit your income.

Airstream DeSoto "TRAVEL IN SWANKY STYLE"

BEGG MOTOR CO., LTD.

865 YATES STREET PHONE G 1144

Does Your Stomach Rebel After Every Meal You Eat?

BURDOCK BLOOD BITTERS

The bloated, heavy feeling after meals; the empty, sinking, gnawing before meals; the belching and flatulency between meals; the rising and souring of food, all these and more fall to the lot of those suffering from stomach trouble.

Burdock Blood Bitters tones up the membrane lining of the stomach, and restores the natural process of digestion.

Take B.B.B. and get rid of your stomach trouble.

TOMORROW'S CHILD

by JULIE ANNE MOORE

SYNOPSIS

Valentine Clarke, who is to marry Robert Greeley, a young New England lawyer, in a month, goes from New Manchester to New York with her Aunt Mahalia's housekeeper, Mrs. Warren, on a shopping trip. Val's father, Barrie Clarke, had been killed in a Russian airplane crash two years earlier. Kate Hollister, daughter of Barrie's sister, is editor of a fashion magazine. Val phones Kate, who invites her to a party, where she meets Hugh Malcolm, successful young playwright; Bret Gallichaw, a New Manchester boy, who, while doing newspaper work in New York, wrote a best seller; Leslie Crawford, Bret's half-brother, and Winifred Sperry, who are starring in Hugh's latest success, "End of Tears," and Guy Williams, who inherited millions and has a small part in the play. Although it had been understood Bret was to marry Kate, he and wealthy Evelyn Garfield are married when his novel becomes a movie hit. It is evident that there is hard feeling between Bret and Leslie, and that Leslie is very much upset when Winifred and Hugh are together. As Winifred and Leslie are about to give a scene from the play, Guy asks Val to go to Pete's place, saying she is to see the play, anyhow. At Pete Gabriel's, outside Philadelphia, Guy is greeted with kisses by Louise Cameron —"Leeze to you," Guy says in introducing them. Leeze drags Guy off to dance, leaving Val with Crandall Scott. When they meet later, Leeze strikes Val, and Val defends herself so well Guy has to lift Leeze from the floor and take her out. While waiting for Guy, Val goes with Cran to Pete's gaming rooms. They are trapped in a raid. As Hugh is telling Kate the next morning about a new play inspired by Val's personality, Val returns, her eye black, her face scratched.

CHAPTER V

Val dropped into a chair, weary and dishevelled. She looked up and found Hugh watching her closely. She made a face at him and knew by the sudden awakening of his features that he had not been really seeing her. Now, however, he smiled, straddled a chair and folded his arms on its high back. Kate rang for Violet and told her to draw a tub for Miss Clarke.

Val said, "You two mustn't mind if I don't seem to make sense. In addition to the visible damages, I've been sleeping in a posture no contortionist ever achieved and I'm full of knots." She rubbed the back of her neck. "Cran said I tucked my head under my arm, stuck my feet in his vest pocket and snored so loud he thought a truck was trailing his car."

"Cran?" Kate repeated. "You meant Guy, of course . . ."

She shook her head. "The last I saw of Guy he was trying to get the lovely, if defeated, blonde pugilist up off the floor of the Salle a Manger dining-room. I may be wrong, but he's probably in Washington now." Abruptly she sat forward on the edge of the chair. "Would you mind terribly, Kate, if I saved my apologies and alibis until later? I'm dead."

"There'll be no apologies and no alibis, darling—though I must admit I'd like to know who this Cran person is."

A hand cupped over her swollen eye, Val had risen and started toward the hall door. Now she turned and said, "He's dead to the world in some hotel now, but he's coming to say good-bye before he starts back. You'll think he is terribly young, but he's a handy young man to have around in an emergency." She yawned, backing away. "His name is Crandall Scott and his father was a United States Senator for fifteen years before he retired. So Cran says, anyway." Wiggling her fingers at Hugh, she turned and left the room.

After a little silence, Hugh said vaguely, "Remember when Senator Crandall Scott was being boomed for President, Kate?"

They heard Val coming along the hall, waited until she appeared in the doorway.

"What will I do about Mrs. Warren, Kate?" Val said. "We're supposed to spend the day shopping . . ."

Kate laughed. "I'm certainly looking forward to the moment when Mrs. Warren gets an eyeful of your face, Val." She said, then gruffly, "Run along and get your bath before the water's cold. You'll find Mrs. Warren here when you wake. And I'll tell her exactly how you missed your footing and fell down the church steps. Off with you."

Hugh rose and quietly paced the floor.

"Well, old-timer—what do you think of your little prototype?"

He barely stopped to say, "Marvelous!" and was pacing again.

She followed his restless movements, smiling to herself. After a time she said, "You couldn't possibly be mistaken about your interest in Val? She's darned attractive, you know."

"Granted—but I don't get your meaning."

"Well, you somehow remind me of a young man suffering from the after-pains of what is called love at first sight."

Hugh groaned. "That," he said, "is the first stupid remark I've ever heard you make."

* * *

For twenty minutes Val had been turning, twisting between the clean crisp sheets and still her mind continued active, going back over the night's adventures . . . seeing Guy, Leeze, Cran, a thousand strange faces, watching Jean, perplexed whippets running after an artificial rabbit, feeling Leeze's small hand whipped across her face, hearing the soft click of dice, the meaningless monotone of a buzzer, the sharp command of an armed officer . . . a small town justice setting bail at $100.

Cran had said when they were entering the little brick building, "Your name is June Wilson and you live on Cathedral Avenue, Washington. They'll never check you up."

But when the justice questioned her, she said evenly: "My name is Valentine Clark. My present address is a New York hotel." Pressed for the name of the hotel, she gave it. Could she furnish bond? She could.

She looked about her uncertainly for a moment, then extended a slim leg, pulls her frock above her knee and extracted a flat little pack of bills from beneath the sheer silk stocking.

The justice stared, blinked, abruptly pulled his silver-rimmed glasses down to the end of his nose, and looked up with a start when Val laid a new $100 bill on the table.

They had taken the women first. Cran was far down the line. She went to him and put something in his coat pocket. "I'll be waiting in the car," she told him, and went out.

When they were on the highway again, Cran said, earnestly, "Now see here, Val . . . You'll have that hundred and fifty back an hour after I hit Washington. I'll wire it. If I hadn't laid every sou on the wheel——"

Val said, "It's worth that to take me back to New York, Cran."

"Don't insult me . . . I'm glad they didn't discover, you had all that dough on you at Pete's place."

"It wasn't so much. My aunt gave me five hundred dollars to do some shopping, and I was afraid to carry it around in my purse." She gazed up at the stars, smiling. "Did you see where I'd banked it?"

Cran chuckled. "Did I see the judge, you mean? . . . He glanced at her, suddenly slid his arm about her shoulders. "Come on over in my yard. You look lonesome."

Almost involuntarily she resisted the pressure of his hand on her shoulder. Should she tell him she was engaged to a man who, at this moment, seemed almost twice his age? She felt his fingers relax; she looked up, let her eyes follow the dim line of his boyish face.

"Sorry—didn't mean to scare you," he said.

She caught his arm quickly, pulled it around her shoulders as she slid over against him.

"I guess that takes care of that," he told her. "Or practically . . ." He took his toe from the accelerator. When the car was no longer moving, he tightened his arm and waited . . . At last Val's white little face came up. She was barely smiling. Cran kissed her on the lips. He did it very gently . . . Val was a little ashamed to find herself pulling at the lapels of his coat . . .

Everything seemed to be happening at once when Val awoke a little after three o'clock. Voices mingling in the little hall told the story—Violet and Mrs. Warren in the kitchen, Kate talking business over the library phone, Hugh Malcolm and Cran in the living-room.

Kate had joined Hugh and Cran when at last Val made her appearance in the living-room and the three of them gave her a joshing reception. "It's about time," Kate said. "We were wondering whether you'd wake in time to go to the theatre."

Cran said, "Boy, what a shiner! That Leeze woman doesn't know her own strength."

Grinning, Hugh clasped his hands over his head: "Good morning, Champ."

Val smiled. "I suppose Cran has given you the play-by-play?"

"Oh, just a few ringside highlights." Kate replied.

During the next ten minutes Cran said three times that he had to be in Washington by eight o'cock and that it was high time he was starting; but he kept delaying his departure, and Val thought she knew why—he wanted to have her to himself for a moment to try to rekindle the gentle flame of last night. But last night, Val told herself practically, was a finished episode. Cran was a sweet boy and it had been fun—only that was all and there wasn't any more. She said suddenly:

"It's late, Cran, and you've a hard drive ahead. Tell us good-bye and scoot." And then, when he had nodded to Kate and shaken hands with Hugh and turned toward the entry hall, so obviously expectant of having her alone for at least that last minute in the hall, she pulled him around, took his flushed face between her hands and kissed him. "Just a little token of gratitude," she said. "You've been a peach, Cran. Remember me to Leeze when you see her."

"I suppose," Kate observed when Cran had gone, "you know what you're about, darling, but he did seem such a nice boy."

Val nodded. "Which was why I decided to be brutal. No sense in his going away with a lot of silly notions . . . Kate, I'm starved."

"We'll all have tea," Kate said. "By the way, you'll find all your luggage, including Mrs. Warren, on the premises. And don't worry about your shopping. We'll make up for lost time tomorrow." She disappeared and a moment they heard the kitchen door swing shut.

Val looked at Hugh and smiled. Last night she had decided he was not handsome. She was still of that opinion, but she saw him now from a new perspective—perspective improved by experience. Guy and Cran had attracted her by their youth and animation, their hunger for excitement. But this man had what they would never have—depth, intelligence, a fine sense of values. Life was an adventure to him because of what went on behind those quiet grey eyes, not because of the sensual appeal of externals. She remembered what she had thought when they first met—that she and Hugh Malcolm would be friends, immediately and without the usual tests of tastes and temperament, but never anything more than friends.

"I suppose I ought to warn you a friend of yours is coming up before dinner," he said. "Kate and I met him at the theatre an hour ago. He said he had just driven up from Washington."

She made no pretence of not understanding. "Guy's coming to apologize, probably," she said.

Quietly, casually they talked, of the theatre, of New York, of New Manchester, of music and the movies and the problem of unemployment—anything that came to mind.

Val told herself, "This is what I mean. We could go on talking like this for hours and having a grand time. We're perfectly congenial. But there's no fire in us—not a spark of response."

Hugh asked a great many questions. Had she ever held a job? Was she any good with a rifle? Was she a stickler for convention? And then, without any audible change in his voice, he said:

"I told you last night I was sorry you could not spend the Winter in New York, Val. I meant it, of course, but I hadn't anything particular in mind. Since then—" He broke off, suddenly leaning towards her, searching her eyes. "Val, suppose you were offered an easy, pleasant job in New York at an exceptionally attractive salary—would you consider it?" His voice was eager.

She knew now she must tell him, and Kate, about Robert and why she was in New York. She heard a door open and close; heard, vaguely, voices in the hall . . . How would she begin? She started to speak, but Hugh said, abruptly, "Later . . . ." and there was Guy standing in the doorway, staring at her, sullenly, reproach in his green eyes.

To Be Continued

The Daily Cross-Word Puzzle

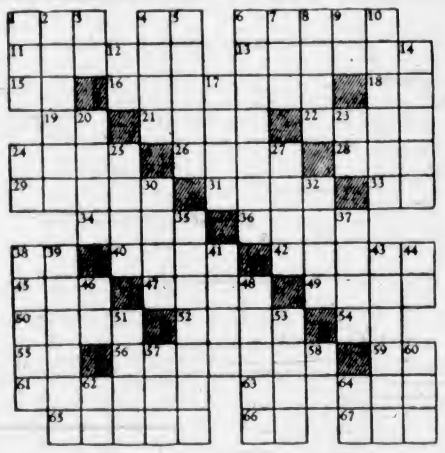

ACROSS

1. Herd of whales.
4. Pronoun.
6. Leading musical feature
11. American wild feline
13. Joins.
15. By.
16. Ingrained
18. French article.
19. Whether."
21. To care for.
22. Black.
24. Roman poet.
26. Deers.
28. Abstract being
29. Wild.
31. To enfold.
33. Old pronoun.
34. Petitions.
36. Slender
38. Note of scale.
40. Gambles.
42. Part of poem
45. City in Finland
47. Inlets.
49. Heavenly body
50. Ladder step.
52. Medicinal dose
54. Spanish article.
55. Plural ending
56. To praise audibly
59. Musical syllable.
61. Successive.
63. Taken by thief.
65. Italian poet.
66. Pronoun
67. Compass point.

DOWN

1. Tibetan gazelle.
2. Alert.
3. Pronoun.
4. To be accustomed.
5. Upper air.
6. Slays
7. Number.
8. Movement of water.
9. Pronoun.
10. Grave crime
12. Chinese measure
14. To feel
17. Poetic: enough.
20. Evergreens.
23. Exist
24. Belonging to.
25. To smear
27. Transaction
30. Coquettish look
32. Marks on cards
35. To mark with dots
37. Minute particles
38. Travels.
39. Mistreated
41. To navigate.
43. Rapids
44. Teutonic deity
46. Concerning
48. Random cut
51. To profit
53. String instrument
57. Apt
58. To perform.
60. Scottish for "one."
62. Symbol: radium.
64. French article.

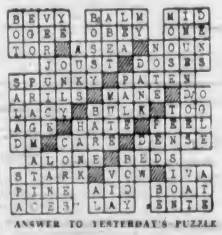

ANSWER TO YESTERDAY'S PUZZLE

CORNS AND CALLOUSES Lift Right Out!

You'll have instant relief from pain and in a short time your corns or callouses will soften and loosen and lift right out! That's how quickly Dr. Scholl's Zino-pads act! These medically safe, thin, soothing, healing pads stop shoe friction and pressure; prevent sore toes and blisters. Easy to apply; don't come off in the bath. Made in sizes for Corns, Callouses, Bunions and Soft Corns between toes. At drug, shoe or dept. stores.

Now DE LUXE, flesh color . 35¢

Dr Scholl's Zino-pads

Put one on—the pain is gone!

VETERANS TO HOLD REUNION

Former Members of 88th Battalion to Gather at Annual Banquet May 23

Celebrating the twentieth anniversary of the departure from Victoria of the 88th Battalion for overseas, former members of the local unit will hold their next annual reunion on Saturday, May 23, in Spencer's dining hall.

This fact should be of exceptional interest to out-of-town members, who will have an opportunity this year of taking part in Victoria's May 24 celebrations, which last for several days, and visitors will thus have the opportunity of spending a few days in their depot city and renewing old acquaintances.

An energetic committee is hard at work making all arrangements for a real time. Here are some names that will be well remembered: Russell Sneddon, who has been one of the hardest workers imaginable in his old position of secretary-treasurer for some years past, will this year be honored president; Comrade Colbert, the first secretary, has returned to his old job, and S. M. Maynard, Harry Dempster, George Turner, D. Sheret, A. Weatherall and others.

Fall in will be sounded promptly at 7:15 p.m. Mess parade 7:30 p.m., and the committee feels that all members attending will fully enjoy the sumptuous repast that is being prepared.

After the banquet there will be an exceptionally fine concert for the entertainment of the members, and at the conclusion of this programme, just after 11 p.m., Lights Out will be sounded and the veterans will parade to the cenotaph, where a wreath will be placed in memory of those brave souls who did not return home, and the Last Post sounded. The next-of-kin of departed members are the only ones invited as guests to this ceremony.

Only those who left with the battalion on May 23, 1916, are privileged to take part in this reunion, but it is anticipated that every town on Vancouver Island, as well as many in Washington and Oregon, will be represented.

Tickets for the event may be obtained from any member of the committee, and from Jones Bros. Service Station, Yates and Quadra Streets.

Towing Freighter Back to Europe

HALIFAX, May 2 (AP)—The 4,668-ton freighter Ivanhoe will be towed back to Europe by the Dutch tug Seefolke, steamers near the crippled vessel reported to East Coast Radio Signal Service last night.

He was, in fact, the absent-minded professor, and he was strap-hanging in a tram. The other arm clasped half a dozen bundles. He swayed to and fro. Slowly his face took on a look of apprehension.

"Can I help you, sir?" asked the conductor.

"Yes," said the professor, with relief. "Hold on to this strap while I get my fare out."

Miss Claire Andree

FAMOUS COOKING EXPERT

Will Conduct

The Colonist DeBoth Cooking School

OPENING TUESDAY, MAY 5

Local housewives welcome this opportunity of renewing acquaintance with Miss Andree, whose lectures and demonstrations are so interesting and instructive. Miss Andree uses COLMAN'S MUSTARD and recommends this famous British condiment for its purity and full flavor.

Colman's Mustard aids digestion

BUDGET PLAN FOR SERVICE STATION

Tergeson Bros., 1111 Blanshard Street, Open Credit Department Under Clyde Nicol

Announcement was made yesterday by P. E. Tergeson, proprietor of Tergeson Bros., 1111 Blanshard Street, that a new budget department has been opened to increase the facilities of this popular super-service station.

Clyde Nicol has been appointed manager of this new department which will make available to Victoria motorists the most liberal terms on tires and batteries.

Commenting on the new plan, Mr. Nicol stated that any size purchase can be made on the new budget pay plan and terms arranged to suit the convenience of the customer.

Mr. Nicol particularly emphasized the fact that everyone's credit is good on this new budget plan.

As a special offer to Victoria motorists, Mr. Tergeson has announced a ten-day sale during the opening when "a down payment" is not necessary and unusually long easy terms can be arranged.

A correspondence school in America is offering to inmates of prison a special course in writing. In a way this school has the same idea we've had for a long time—that there are not enough writers in gaol.

MODERNIZE YOUR HOME

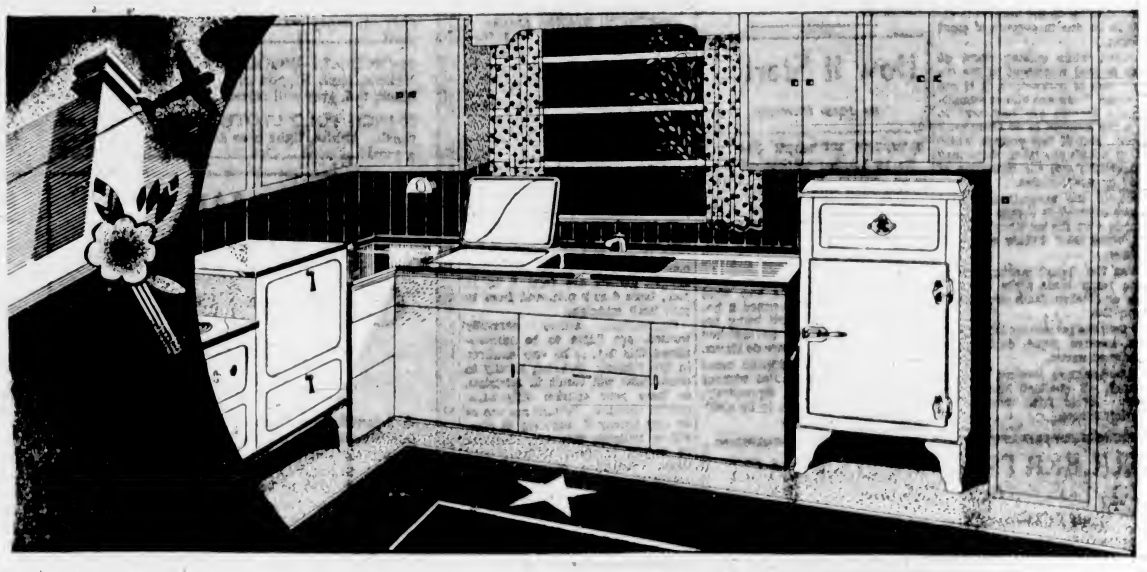

The Plan . . .

You can equip your entire home with modern gas or electric appliances and budget the payments in easy amounts under the new B.C. Electric "Home Modernization Plan."

If you are interested in modernizing plans, write, phone or call at our showrooms . . . our trained staff is at your service to advise you on any problem regarding the equipping of your home. Do not hesitate to make enquiries . . . our advice will be disinterested and you need feel under no obligation whatever.

Pay Like Rent . . .

Under this new plan you pay a small monthly amount . . . no more than you would pay for rent, and this amount also buys the range or water heater. Get full details of the "Pay Like Rent Plan" from our showrooms or your dealer . . . a modern range or automatic water heater for as little as $1.50 or $1.30 a month!

•THE REFRIGERATOR

. . . guardian of your health

AT 50 degrees Fahrenheit and less, all bacterial life is halted and foods remain absolutely pure! Food eaten by you and your family, if taken from the "less than 50 degree Fahrenheit" interior of a gleaming refrigerator, is as pure and fresh as the day it was bought. In this health-saving aspect alone refrigerators justify their cost many times over.

Think too, of the tinkling ice cubes always ready to add sparkle and zest to the appetizing drinks served in every modern home! Tasty frozen desserts are simply prepared and stored hours in advance. Crisp, chilled salads are easily made and your daily milk supply stays cold and fresh even in the hottest weather.

Refrigerator owners have proved that they can save enough through preservation of left-overs, bulk buying and elimination of food spoilage to meet the monthly payment for their refrigerator. B.C. Electric Stores offer a complete selection of 1936 Westinghouse, General Electric and Electrolux refrigerators from as low as $133. You can buy one on the "Budget Plan."

EASY TERMS

B.C. Electric STORES

AND NATIONAL UTILITIES CORPORATION, PORT ALBERNI

NEW SPRING STYLES IN
PERMANENTS
NEW OIL SOLUTION
EIGHT MONTHS' GUARANTEE
PHONE ABOUT OUR NEW LOW PRICES
Moler Hairdressing School
1101 DOUGLAS ST. ROOM 208 PHONE G 1811

Your Health and Your Weight

DIET FOR OVERWEIGHTS WITH HEART, BLOOD VESSEL AND KIDNEY COMPLICATIONS

By JAS. W. BARTON, M.D.

Many men and women as they approach middle age begin to put on considerable weight. They have reached a stage in their lives when they do not have to do any hard physical work and can choose just about what they like to eat. It is only natural, then, that with no exercise and eating plenty of the foods they like, fat will accumulate.

Now, at middle age, excess fat is always a liability and if, as it often happens, the individual has any weakness, hereditary or acquired, in the heart, blood vessels or kidneys, then the excess weight can be a menace to health and to life itself.

The unfortunate point about this is that while the foods that increase weight, that is, starch foods, potatoes, bread, sugar, and the fat foods—fat meat, cream, butter can be cut down with safety in these cases, the foods that must be eaten to preserve strength and maintain body tissue, the proteids—meat, eggs, fish—cannot be eaten as freely as when there is no heart, kidney or blood vessel conditions to consider. This means then that the general rules for reducing weight which are now so generally recognized cannot be followed in middle-aged individuals with these tendencies to early heart, kidney and blood vessel weaknesses. These rules are (a) cutting down on starch foods and fats; (b) cutting down on liquids, (c) increasing the amount of green or fibrous vegetables; (d) continuing to eat the same or even an increased amount of meat, eggs and fish.

The two rules that cannot be followed by these middle-aged overweights with a tendency to heart or kidney or blood vessel weaknesses are the cutting down on all liquids and eating as much or an increased amount of meat.

Meat or eggs or fish must be taken daily by everybody, but research and practicing physicians now agree that the amounts must be cut down in the above-mentioned ailments. The increase in blood pressure and the tendency to form "cinders" or increased solids in the kidneys is believed to be due to overuse of meat and eggs.

Further while cutting down on liquids is good treatment in the ordinary case of overweight, it is not wise where there are kidney complications. Liquids are necessary to enable the kidneys to do their work properly—and if not enough water or other liquids are taken there may be congestion and the formation of "sand" or small stones.

Some of the suggestions offered to those overweight middle-aged individuals with the tendency to heart, blood vessel and kidney complications are:

1 Eat the "lean" meats, such as steaks, roast beef, white meat or turkey or chicken, lamb chops without any fat.

2 Avoid the fat meats such as pork, bacon, sausage, goose, duck, spiced and canned meats.

3 Avoid salmon, herring, sardines, mackerel, all shellfish except raw oysters. Avoid fried fish or fish with rich sauces.

4 Eat eggs soft-boiled, omelette, poached or scrambled.

5. Avoid pastries, pies, candies, ice cream.

6 Avoid cheese, except cottage cheese.

7. Avoid mustard, catsup, horseradish.

8 Salads should be eaten without oil.

9. Drink water, buttermilk, weak tea or coffee.

10 Avoid chocolate, sweet drinks, alcoholic and malt drinks.

11. Avoid turnips, corn, beets, onions, garlic, cabbage, cucumbers, raw vegetables and some of the raw fruits that cause gas.

12. Eat fresh and stewed fruits not sweetened.

13. Eat all light cooked vegetables—peas, string beans, spinach, carrots, asparagus, tomatoes and celery.

14 Drink a half glass of water an hour before meals.

15. Do not eat between meals or before retiring, eat at regular hours and only three meals a day.

The above offers all the variety necessary, a good choice of meats, and permission to use a fair amount of fluids.

Formal Opening Of New Church Set for Today

The newly completed Church of the Sacred Heart in the Lake Hill District at Palmer Road, off Quadra Street, will be formally opened at 2:30 o'clock this afternoon.

While it is expected that a large number of Catholics will attend the ceremony, at which Rt. Rev. J. H. MacDonald, Bishop of Victoria, is officiating, their interested friends of other denominations will also be welcomed.

Afternoon tea will be served in the Lake Hill Hall following the ceremonies.

How It Started

By JEAN NEWTON

HANDLED WITHOUT GLOVES

To be handled without gloves is to be spoken to bluntly, judged strictly, dealt with severely.

The expression, a pugilistic metaphor, is an allusion to the days preceding our effete era in which softies do their prize-fighting with six and even twelve ounce heavily-padded mitts.

In those days boxing was what has been redundantly termed a he-man's vocation, its tools being ordinary, if not ornery, unvarnished bare knuckles, which were de rigeur.

From this quaint custom came the phrase "to be handled without gloves," which means figuratively, and sometimes literally, to be manhandled without mercy.

BUILDING HAS BECOME ACTIVE

Oak Bay and Saanich Continue to Be Popular Residential Areas

Building records for April in Oak Bay follow very closely the value represented in the corresponding month of last year. The amount for the four months of this year were also very close to the same figures for the four months of 1935.

In the case of Saanich the value of buildings for April of this year was decidedly greater than the same month of 1935.

In Esquimalt figures for April of this year was reported the same as for April, 1935.

RECORDS DETAILED

In Oak Bay during last month eighteen permits were taken out representing a value of $36,775. April of last year showed fifteen permits, valued at $37,900. For the first four months of this year there were permits issued to the value of $103,310, while last year in the same time the value of permits for buildings was $104,297.

In Saanich during April of this year there were forty-five permits for buildings representing a value of $30,416, while in 1935 there were thirty-one buildings valued at $18,995. For the four months ending April 30 of this year the total value of buildings for which permits were taken out in Saanich was $88,907, while over the same period the value in 1935 was $74,845.

Esquimalt last month had permits to the value of $1,525, while the same month of 1935 building represented $1,550.

ANCIENT CIVILIZATION SUBJECT OF LECTURE

QUALICUM BEACH, May 2 — The Qualicum Canadian Club held a meeting in the Community Hall this week. There was a good attendance. Ralph Roys, of the Carnegie Institute, spoke fluently on the subject of the Maya civilization of Central America. The lantern was kindly lent by Rev. Mr. Gay, of Parksville, who managed the slides. Mr. Mandsty, of the British Museum, was named by Mr. Roy as the master mind in the work of discovering this ancient civilization which flourished about 1100 A.D. At the close, Colonel Playfair expressed the appreciation of the audience in his motion for a vote of thanks.

WEYBURN STANDS ALONE

WEYBURN, Sask., May 2 (P) — Weyburn put its clocks one hour ahead yesterday, the only point in Western Canada to put daylight saving time into effect. The time change will last throughout May, June, July and August.

What Today Means

"TAURUS"

If May 3 is your birthday, the best hours for you on this date are from 11 a.m. to 1 p.m., from 4 to 6 p.m. and from 8 to 10 p.m. The danger periods are from 9 to 11 a.m., from 6 to 8 p.m. and from 10 p.m. until midnight.

Suggestions, unless carefully worded, are liable to be misconstrued this day, so be very cautious in this respect. Jumping hastily to conclusions will result in mistakes, so form your opinion only after careful thought. Friends are apt to be very touchy if subjected to teasing or criticism this day, therefore be tactful in your dealings with them. Intrusion of privacy will arouse resentment, so care must be exercised in entering rooms, or in the paying of visits this day. Most of the day's arguments probably will be caused by a desire to be dictatorial. Married and engaged couples, as well as those with matrimonial pospects, may find any kind of joking will not be appreciated.

If a woman and May 3 is your birthday, you ought to be very optimistic, and an excellent judge of human nature. You might be inclined to be a strict disciplinarian. Your natural smartness probably will save you from making serious mistakes. You ought to have a keen appreciation of humor, and can most likely write a very witty letter. It is well to be cautious in matters involving money. Do everything possible not to fall out with friends over trivialities. You are apt to have a decided talent for painting, dancing, teaching, selling, acting or writing. Under ordinary circumstances you can expect to have a happy married life.

The child born on May 3 ordinarily, when it reaches its 'teens, acquires a hobby that ultimately gives it a chance to display some latent talent worthy of being developed. Too much praise might make this youngster conceited, so be careful in this respect.

If a man and May 3 is your natal day, it is a good idea for you to constantly remember gruffness as a rule never pays. You can make many friends by being affable. A successful marriage should help you in many ways. Your best chances of becoming prosperous may be through the practice of law, medicine, dentistry, engineering, architecture or journalism.

MONDAY, MAY 4
"TAURUS"

If May 4 is your birthday, the best hours for you on this date are from 8:15 to 10:15 a.m., from 12:15 to 2:15 p.m. and from 7:15 to 9:15 p.m. The danger periods are from 6:15 to 8:15 a.m. from 5:15 to 7:15 p.m. and from 9:15 to 11:15 p.m.

Rapid movement seems to be one of the day's greatest dangers. Be careful of starting backwards or forwards quickly, for this is apt to be the origin of some of this day's accidents. The true signification of the meaning of something a friend might say is likely to be obscure, unless you listen attentively to everything said this day. In business conversations weigh carefully words of double signification. Do not hesitate to request that any statement, which can be interpreted in more than one way, be repealed clearly and concisely, so as to leave no ground for a misunderstanding. Any social activity or tentative engagement discussed this day must be based on the understanding it is to be confirmed, if complications are to be avoided. Married and engaged couples, as well as those trying to win a mate, will have to guard their tongues carefully this day. Vehemence of speech is going to be a disturbing influence in domestic and love affairs, unless caution is exercised.

If a woman and May 4 is your birthday, you probably have the knack of readily adjusting yourself to new environments, and various types of people. Your personality should attract favorable attention. Your capability is perhaps already recognized, and probably will enable you to advance to a high position in either social or commercial circles. As an instructor, manager, hostess, purchasing agent, artist or musician you ought to make rapid progress. From a matrimonial viewpoint indications are you will have a comparatively easy road to travel.

The child born on May 4 by the time it reaches school age ought to give evidence of possessing nearly all of the virtues and few of the faults common to most children. Encourage it to take an interest in outdoor sports.

If a man and May 4 is your natal day, if you cultivate a genial disposition you can become very popular. Through kindly wit and tact, worthwhile friends ought to be won. As a dentist, geologist, botanist, journalist, actor or engineer you probably can make money.

CULBERTSON on CONTRACT

By Ely Culbertson

World's Champion Player and Greatest Card Analyst

WHEN TO BID A SUIT RATHER THAN ONE NO TRUMP

When holding the necessary requirements in honor tricks and distribution, for an opening bid in no trump, the no trump bid should be preferred even to a biddable suit. This applies only to 4-3-3-3 hands.

On hands which are somewhat too strong for a one no trump bid (about five plus honor tricks or five honor tricks with seven or eight honor cards) and not quite strong enough for two no trump, a suit should be bid in preference to one no trump.

For example, bid one club with:

♠ A 10 6 ♥ K 7 5 3 ♦ A Q 5 ♣ A K 2

or

♠ A J 2 ♥ A 6 5 ♦ A K Q ♣ K J 4 3

PSEUDO THROW-IN PLAY

The elimination and throw-in play leaves a profound impression on average and lesser players who have been its victim. Often they are too cowed to consider whether they really are "caught" or not. They merely make frantic efforts to escape a trap that may or may not be in working order. The declarer in today's hand took full advantage of this state of panic.

South, dealer.
Both sides vulnerable.

NORTH
♠ 8 4
♥ J 10 7 5
♦ A 10 9 4
♣ 10 5 2

WEST
♠ 9 6 5 2
♥ 9 3
♦ J 5
♣ J 9 6 4 3

EAST
♠ A K Q J 10
♥ 8 6 2
♦ Q 8 3
♣ Q 7

SOUTH
♠ 7 3
♥ A K Q 4
♦ K 7 6 2
♣ A K 8

The bidding:

South	West	North	East
1 ♥	Pass	2 ♥	2 ♠
4 ♥ (final bid)			

West opened the deuce of spades and East cashed two tricks in the suit, after which he led the seven of clubs. Declarer won, drew the adverse trumps, and then played the king and eight of clubs. West won with the jack, East's queen having fallen on the second club lead.

West should not have been in difficulty for safe exit. He had, if he chose to use it, a perfect count on the declarer's hand. Declarer had shown an exact holding of four hearts and three clubs; East's vulnerable two spade bid could not have been made on less than a five card suit and, therefore, South's spade holding was marked as the two cards already played. This left four diamonds, and, since dummy also had four, a ruff and a discard could do declarer no earthly good.

But West was incapable of counting out a hand, or, perhaps, was too lazy. All he knew was that on some other hand he had given the declarer a ruff and a discard, with the horrible result of letting him make his contract. So he wouldn't do it again.

Instead, he did exactly what South hoped he would do—He led the jack of diamonds. Dummy's ace won and the ten of diamonds was successfully finessed through East's queen for contract, game, and rubber.

TODAY'S QUESTION

Question: What are the odds against a player holding a thirteen card suit?

Answer—Approximately 158 billion to one.

TUESDAY'S HAND

West, dealer.
Both sides vulnerable.

NORTH
♠ A K 7 4 3
♥ K 5
♦ 10
♣ A K 8 7 2

WEST
♠ 5
♥ A 9 8 7 6 2
♦ A K 6
♣ 10 5 4

EAST
♠ 10 9 8 6 2
♥ J 3
♦ Q 7 5
♣ Q 6 3

SOUTH
♠ Q J
♥ Q 10 4
♦ J 9 8 4 3 2
♣ J 9

Mr. Culbertson will discuss this hand in Tuesday's article.

SALE - NEW COTTONS

Smartest, Newest Weaves and Colorings—Suitable for All Summer Apparel

This Display of Finest Summer Fabrics Will Be Very Interesting to All Those Who Prefer to Do Their Own Sewing

SOME OF OUR COTTON WASH FABRICS

FAST COLOR PRINTS—Shown in a wide variety of this season's colorings and designs; 36 inches wide. A yard 20c and 25c

BROADCLOTHS in plain colors of a sturdy texture and suitable for many purposes; 36 inches wide. A yard 19c and 20c

STRIPED BROADCLOTH—A popular cotton. Very suitable for tailored frocks. A generous range of this season's colorings; 36 inches wide. A yard 39c

FINE ENGLISH PRINTS—Excellent grade and show in dainty floral designs on bright grounds; 36 inches wide. A yard 35c

PRINTED RUFF—A very popular cotton fabric and suitable for Summer wear. In nubby-weave. Suitable for sports dresses; 36-inch. A yard 49c

ENGLISH SUITINGS—Patterned with floral and polka dot designs; 36-inch. A yard 59c

LACY MESH—In a variety of novelty weaves. Shown in Spring pastels. A yard 59c and 69c

HOPSACK SUITINGS—A new cotton fabric in basket weave. Patterned with gay, printed designs; 36-inch. A yard 65c

FLORAL RAYON—A fine fabric for dainty lingerie or children's wear; 36-inch. A yard 69c

—Wash Goods, Main Floor

Smart for Summer Apparel
White Wool Fabrics

A new range of excellent quality wool weaves, including Polo Cloths, Viyella Flannel and other weaves. All suitable for coats, suits, etc. 54 inches wide. Priced at, a yard $2.75 to $2.98

WHITE VIYELLA FLANNELS—Noted for their wearing qualities. Will not shrink. A full range of grades now in stock—31, 36 and 54 inches wide. Yard $1.35 to $2.95

SPENCER'S ALL-WOOL DRESS FLANNEL—A guaranteed quality that gives utmost satisfaction. For coats, suits or skirts; 31-inch. A yard $1.00

FINE WOOLENS in lovely pastel shades. Choice blues, greens, yellow, beige, dove grey and others. A splendid quality basket weave cheviot, fancy weaves and polo cloths. At, a yard $1.98 to $2.98

54-INCH ALL-WOOL JERSEY of a fine grade. Yellow, pink, Nippon green, brown, beige, navy, black, red, grey and celeste blue. A yard, $1.79

54-INCH POLO CLOTH in a soft weave and finish. White, light blue and yellow. Priced at, a yard $2.98

54-INCH WOOL FABRICS in a wide selection of this season's latest colors—and patterns and plain weaves. Crepes, basket weaves, tweeds and herringbones. A yard, $1.79, $1.95 to $2.98

36-INCH WOOL DRESS MATERIALS—Fancy tweeds, crepe armures and novelty weaves. A wide range of colors and patterns to select from. For suits, dresses or skirts. A yard, 98c

—Dress Goods, Main Floor

"Ice Box" Flowers

The New Type of Boutonniere Looks Real—Stays Fresh

A marvelous new invention—"Ice Box" Flowers! No longer need your nosegay look wilted—wear "Ice Box" Flowers, and when they begin to look crushed, just put them in the ice box to freshen up.

GARDENIAS in delicate tints of cream, white and pink.

CLUSTERS OF ROSEBUDS in colors.

Piece, Only 75c

—Neckwear, Main Floor

LA CAMILLE Front-Lace Corselettes $4.95

A beautifully designed Corselette of strong peach coutil with satin silk brassiere top and elastic shoulder straps. A well-boned model with laced front. Perfectly suited to the figure that is inclined to be a little heavier through the abdomen.

—Corsets, 1st Floor

KAYSER
Extra Long Leg-Length HOSIERY

Added comfort and greater loveliness featured in this extra long stocking of service chiffon silk to top.

FIVE-THREAD 45-GAUGE SILK

That means extra fineness of appearance and extra durability! Full-fashioned "Mir-O-Kleer" Chiffon Hose in all the most popular colors for Summer. Sizes 8½ to 10½. Pair $1.15

Ask for No. 2XL

—Hosiery, Main Floor

Smarten Your Summer Outfit With a
SCARF

Pure Silk Bias-Cut Scarfs, just arrived from England. These are imports that look the part and will add swank and style to any outfit. Many beautiful color combinations, navy and white and black and white. Each $1.98

White Ascot Scarfs, white crepe or white silk pique. Lined. Each $1.25

—Neckwear, Main Floor

Irish Linen
Tailored Suits
$3.95

LINEN SUITS will be one of the outstanding styles this Summer. If you are fashion-minded, you've already heard of the predicted vogue of tailored linen suits, so you won't want to miss this exceptional price group.

OYSTER WHITE, some piped in navy or brown. Single and double breasted styles. All are pre-shrunk and

GUARANTEED REAL IRISH LINEN AND WASHABLE

—Mantles, 1st Floor

The Alluring Freshness of New Decorations and Draperies Gives to Our
LOUNGE TEAROOM

A Tone of Exclusiveness That Will Appeal to All

This is an ideal spot to meet your friends on an afternoon down town and enjoy a chat and a cup of tea in the comfort provided by luxurious Chesterfields and upholstered chairs.

Bridge Teas and Private Parties May Be Arranged For

Phone for Reservations

—Dining Room, 3rd Floor

Girls' Princess Slips in white, peach, green and blue. Opera-top style. Sizes 10 to 14 years 50c

DAVID SPENCER LIMITED

Girls' Two-Piece Pyjamas in peach, blue, green and yellow. Very dainty styles. Sizes 8 to 14 years 50c

SECOND NEWS SECTION

The Daily Colonist.

SECOND NEWS SECTION

(ESTABLISHED 1858)

NO. 123—SEVENTY-EIGHTH YEAR — VICTORIA, BRITISH COLUMBIA, SUNDAY, MAY 3, 1936

WINDSOR CAPTURES CANADIAN CAGE CROWN

Bold Venture Surprises by Fine Victory Over Brevity in Kentucky Derby

Long Shot Takes Narrow Decision In Stretch Duel

Morton Schwartz' Horse Wins by a Head After Stirring Finish Before 62,000 Spectators—Indian Broom Is Third—Winner Pays $43—Three Jockeys Suspended for Rough Riding

By ALAN GOULD
Associated Press Sports Writer.

CHURCHILL DOWNS, Louisville, Ky., May 2.—Bold Venture, the longest-shot winner in eighteen years, survived a rough-and-tumble thoroughbred battle as well as a thrilling stretch drive today to capture the sixty-second Kentucky Derby before the greatest crowd ever gathered for America's most spectacular horse race.

To the astonishment of the overflow throng of 62,000 spectators and confusion of the form players, Bold Venture stood off a terrific stretch challenge from Brevity, the favorite, and won by a scant head in a hard-driving, whip-lashing climax to the struggle of three-year-olds.

Major Autin C. Taylor's surprising Indian Broom, Vancouver-owned hope of the Far West and only Canadian entry in the Blue Grass classic, romped into third position six lengths behind the favorite, Brevity.

With better racing luck, Indian Broom might have made it a three-cornered battle, but the Canadian-owned colt never had much chance to display the speed that carried him to a world record for one mile and an eighth this Spring in California. The "Indian" worked up quickly when clear of early interference, but did not have the speed under 126 pounds to challenge either Brevity or Bold Venture after they came off the last turn.

PAYS FINE PRICE

Owned by Morton L. Schwartz, New York sportsman, Bold Venture paid $43 for each $2 mutuel ticket, as well as $11.80 to place and $6.50 to show. The winner's price, equivalent to $20.50 on the dollar, was the biggest since Exterminator, the celebrated "Old Bones" of the Turf, flashed home in front in 1918 and paid the equivalent of $29.60 to 1.

Bold Venture's victory, worth $37,725 to the colt's owner, out of a total Derby purse of $48,150, climaxed a startling sequence of events, all packed into slightly more than two minutes of thrilling excitement, stunning surprise and uncompromising tactics.

So bitterly waged was this battle of speed and stamina as the fourteen horses sprang from the stall gates, that William Woodward's Granville, one of the prime choices, lost his jockey, while the highly-favored Brevity was nearly knocked off his feet at the outset, and Ira ("Babe") Hanford, the winning rider, was promptly suspended for rough riding, along with two other jockeys.

It didn't alter the outcome of the race, but it capped the climax of another highly-disputed running of the classic as the riders of three of the first four horses were set down, each for fifteen days, as a consequence of their tactics. Suspended along with the youthful Hanford were George Burns, who rode Indian Broom into third place, and Nickel Wall, who took fourth place with C. B. Shaffer's Coldstream, three lengths further back.

Bold Venture was off slowly but quickly sprinted to a forward position, gained command in the long run down the back stretch, and had sufficient margin in the final stretch drive to stand off Brevity's gallant challenge.

MAKES FAST TIME

On a track that was like lightning, Bold Venture was clocked in 2:03.6, fastest time for the Derby since Twenty Grand lowered the record to 2:01.8 in 1931, and the third fastest Derby of all time. Old Rosebud, winner in 1914 in 2:03.4, was the only other to turn in faster time than the colt.

There was nothing to indicate that any others in the race, with the possible exception of Granville, could give the one-two finishers any argument. Coldstream, despite early speed, failed to capitalize early advantages and had no alibis. Bien Joli, which was the lone standard-bearer of E. R. Bradley, after Banister was scratched, finished fifth, after being jostled around on the far turn. It was at this point that Hanford, with Bold Venture, was accused of rough tactics for the second time.

Granville's jockey, Jimmy Stout, was thrown during a jam opposite the stands, within the first quarter mile. The Woodward colt, which was third choice, coupled with Teufel and Merry Pete, was well forward in the early running. After the mishap, the riderless colt continued on and trailed the Derby field over the entire route.

Brevity, the shortest priced favorite since Twenty Grand, returned only $5 for each mutuel ticket to place and $4 to show. Indian Broom, a 5 to 1 shot, and the well-backed second choice at post time, paid $3.80 to show. Their consolation share of the purse was $6,000 and $3,000, respectively, while the fourth place $1,000 went to Coldstream's owner.

ORDER OF FINISH

The order of the finish, with margins: First, Bold Venture, by a head; second, Brevity, six lengths; third, Indian Broom, three lengths; fourth, Coldstream, five lengths; fifth, Bien Joli, a head; sixth, Holl Image, four lengths; seventh, He Did, a head; eighth, Teufel, a head; ninth, Gold Seeker, four lengths; tenth, Merry Pete, six lengths; eleventh, The Fighter, five lengths; twelfth, Grand Slam, ten lengths; thirteenth, Sangreal.

Results follow:

First Race—Four and one-half furlongs:

Kermay (Kurtsinger)	129.30	$7.80	$3.60
Prairie Dog (Wall)		3.60	2.80
Par (Porter)			2.80

Time, .53. Also ran: Old State, Sailorman, Yulcurum, Tobacco Buyer, Baby Joe, Oldesa Boy, Sweepajol, Tartarus, Cross S.

Second Race—Six furlongs:

Bert Reid (Arcaro)	110.60	$5.60	$4.20
City Slicker (Corbett)		3.80	3.20
Chinese Empress (James)			4.00

Time, 1:12. Also ran: Shoeless Joe, Buddie Treacy, Iceberg, Marie Jean, Black Peter, Surcouf, Leading Article, Geo. Gable, Ramrod.

Third Race—Four and one-half furlongs:

Foolish Moment (Stevenson)	$7.40	$2.60	$2.40
Murph (A. Robertson)		2.60	2.20
Proph (Canfield)			3.00

Time, .53. Also ran: Valted, Marzvito, Viajero, Greycount.

Fourth Race—Six furlongs:

Ariel Cross (Brammer)	$4.60	$2.80	$2.40
Deliberator (Kurtsinger)		2.80	2.60
Wise Duke (Renick)			3.80

Time, 1:10 3-5. Also ran: Mannersman, Too Dox, Higher Cloud, Slim Rosie.

Fifth Race—One mile:

Impeach (Corbett)	$5.00	$4.20	$3.40
Onslark (Arcaro)		10.00	6.00
Flintlock (W. Garner)			6.00

Time, 1:37. Also ran: First Entry, My Blaze, Mainas Choice, Wild Turkey, Openhearth, Starbud.

Sixth Race—Mile and one-quarter, Kentucky Derby:

Bold Venture (Hanford)	$43.00	$11.60	$6.60
Brevity (Wright)		5.00	4.00
Indian Broom (G. Burns)			3.80

Time, 2:03 3-5. Also ran: Merry Pete, He Did, Granville, Bien Joli, The Fighter, Teufel, Grand Slam, Sangreal, Gold Seeker, Coldstream, Holl Image.

Seventh Race—Mile and one-sixteenth:

Lawsuit (Brammer)	$9.60	$4.00	$3.20
Miss Saxon (Nolan)		6.00	3.20

Time, 1:46 2-5. Also ran: Black River.
Time, 1:46 3-5. Also ran: Black River, Old Judge, Wendover, Regards, Foolhardy, Stinger.

Eighth Race—Mile and one-sixteenth:

Gay Due (Nolan)	$10.60	$4.60	$3.20
Jawark (Fallon)		10.00	4.40
Pre War (Corbett)			3.40

Time, 1:46 4-5. Also ran: Miss Vince, Lady Flinders, Hosaka Fox.

OVERNIGHT ENTRIES

First Race—Mile and one-sixteenth:

Jessie Dear	105
Glove	107
All Haste	115
Chalk Eye	115
Upon	110
Gee Gee	105
Mission Time	110

Continued on Page 16, Column 4

New Basketball Champions of the Dominion

—Courtesy of Windsor Daily Star.

Displaying sensational teamwork throughout the series, Coach Gordie Fuller, who is well known in Victoria, captured the Canadian men's senior basketball championship, last night, in the Ontario city, by turning back the Victoria Dominoes, who were defending the crown for the third straight time, by a 40-23 score. The Fords played like champions all through the series, winning the first game, 47-36; the second by a lone point, 33-32, and then the final argument by seventeen points. By their triumph, the Windsor quintette earns the right to represent Canada at the Olympic Games in Germany, next August. Here's the Windsor regular line-up, shown from left to right, surrounding Manager and Coach Gordie Fuller: Jimmy Stewart, Norm Dawson, Eddie Dawson, Julius Goldman, Ian Allison, Gordie Aitchison, "Toots" Meretsky and "Red" Wiseman. Missing from the picture are "Red" Nantais and Tom Pendelbury.

EASTERN QUINTETTE WHIPS DOMINOES IN ONE-SIDED FIXTURE

Fords Uncork Sensational Teamwork and Shooting Ability to Relieve Victorians of Dominion Crown by Taking Series in Three Straight, 40—23—Earn Trip to Olympic Games

Continued from Page 1

seven points, and each of the other three made five. Chuck Chapman was able to sink three out of three foul tries.

Jimmy Stewart, "Toots" Meretsky and "Red" Wiseman were nothing short of brilliant in tonight's game. While all the other members of the squad played a very high class of basketball, the two forwards and the red-headed guardsman demonstrated a surety and speed and skill that marked them in the eyes of fans as three of the all-time stars of the game in Canada.

Meretsky was high scorer of the game with twelve points, four field goals and four fouls. Stewart was close behind with five field goals and no fouls, and Wiseman from his defence position rang in four field goals.

Absent from tonight's game was Ian Allison, effective second string forward of the Ford team, who suffered a broken bone in his left foot in Friday night's session.

Windsor had some brilliant subs. Norman Dawson, who alternated with his brother at defence, assisted in some clever plays and tossed in two field goals. Pendlebury and Aitchison also turned in neat performances.

TRIED DESPERATELY

Doug Peden slaved away in Titanic style on the Dominoes' defence, but it seemed impossible to break up the well-oiled Windsor attack. Goldsmith and Mottishaw also dug in with fervor whenever they were on the floor.

FIRST HALF

A minute after play started Doug Peden packed at Julius Goldman, who missed two free throws. Both teams were showing speed unequalled in either of the first two games during the opening minutes tonight. Play raced from one end of court to the other with neither team able to shoot them through the basket.

Ed Dawson fouled Chuck Chapman and Dominoes drew first blood as Chapman sank both baskets. A few seconds later Julius Goldman potted a field goal from in under the basket. The crowd went wild when Jimmy Stewart dribbled in at a reckless speed and made it 4-2.

Chuck Chapman was called for fouling Meretsky while shooting. Meretsky made them both. Art Chapman grabbed a rebound of one of Doug Peden's long ones and made a one-handed shot of it. "Red" Martin was in a few seconds later with a shot from just inside centre. Meretsky put Windsor in front, 8-6, with a running shot from in close, and Stewart made it 10-6 with a long one.

Art Chapman made a difficult one-hander from deep court and play shifted to Domino territory, where Windsor began using its passing play, but failed to get an opening. Chuck Chapman got a single on a technical foul by Julius Goldman.

Doug Peden took a pass under the basket and pushed it in with one hand. Windsor asked time out, with Dominoes leading 11-10 and eight minutes remaining in the half. On a smart play, Goldman to Meretsky, Fords counted another field goal and assumed the lead again. Norman Dawson went in for his brother, Ed, on the Windsor defence. Norman took a pass and dribbled in to make it 14-11 for Windsor. Windsor's passing game was working like a charm and Jimmy Stewart took a toss from Meretsky and Goldman to sink one from close in.

DOMINOES MAKE CHANGE

Wiseman missed a free throw after Chuck Chapman had blocked him. Norm Dawson leaped high for his own rebound and punched it in for a counter. Mottishaw went in for Andrews, Goldsmith went in for Martin, and Aitchison substituted for Wiseman. Mottishaw scored a single on Stewart's foul. Doug Peden scored a field goal on a follow-up of a rebound and brought Dominoes within four points of Fords as the half ended with Windsor leading 18-14.

SECOND HALF

"Red" Wiseman was back in at guard as the second half opened. After two minutes of scoreless play, a foul for pushing was called on Chuck Chapman, and Meretsky scored the single. In a scrimmage under the basket, Doug Peden was knocked down and injured his leg, but continued to play after a brief pause. Goldman fouled Art Chapman, who counted one. Then "Toots" Meretsky dribbled into Dominoes' territory and scored.

A foul was called on Julius Goldman for charging from the rear. Art Chapman missed. Red Wiseman dropped one in from just inside centre, making Windsor's advantage, 23-15.

Chuck Chapman was in a moment later with a long one-handed shot. Ed Dawson went in for Norm, who drew a round of applause for his fine performance. Art Chapman fouled Julius Goldman and the latter connected with both shots.

Ed Dawson was called for blocking Peden. Windsor asked time out with ten minutes to play and the score at 25-17. "Porky" Andrews came back in and Mottishaw went to the bench. Martin went in for Goldsmith. Peden made his single when play resumed.

Stewart fouled Peden, who muffed it. Dominoes were losing out time and again on poor marksmanship. Jimmy Stewart took a long pass from Meretsky, eluded a guard and dibbled in close to score. Martin counted a single after Ed Dawson fouled him.

Chuck Chapman blocked Meretsky, who made it good. Meretsky intercepted a pass in his own territory and dribbled three-quarters of the length of the floor at high speed for a "dog."

FORDS WIDEN LEAD

Art Chapman retaliated a moment later. Then Jimmy Stewart got a pass from Meretsky to score and was followed in twenty seconds by "Red" Wiseman, who dribbled in and made a jumping shot. With five minutes to go the score was 34-21 for Fords. A foul was called on Jimmy Stewart and Peden was to get a free throw when Dominoes asked for time out. Play resumed and Peden missed.

Martin followed up his long shot and connected. Pendlebury went in for Ed Dawson in the Windsor line-up. Pendlebury passed to Wiseman under the basket and the score was 36-23 for the home team.

With less than one minute to play Wiseman charged in under the basket and took a fast pass from Goldman to score. A few seconds later Wiseman raced in and connected with a "dog." That was the last score of the game.

BOX SCORE

WINDSOR—	F	O	P	T	F	M	P	F	Tl.
Stewart, f	5	0	0	0	3				10
Meretsky, f	4	4	4	0	12				
Goldman, c	2	4	2	3	6				
E. Dawson, g	0	0	0	2	0				
Wiseman, g	4	1	0	0	8				
N. Dawson, g	2	0	0	1	4				
Pendlebury, g	0	0	0	0	0				
Aitchison, f	0	0	0	0	0				
Totals	17	9	6	6	40				

VICTORIA—	F	O	P	T	F	M	P	F	Tl.
Martin, f	2	1	1	0	5				
Andrews, f	0	0	0	0	0				
A. Chapman, c	3	3	1	1	7				
C. Chapman, g	1	3	3	3	5				
Peden, g	2	3	1	1	5				
Goldsmith, f	0	0	0	0	0				
Mottishaw, g	0	1	1	1	1				
Totals	8	11	7	6	23				

Score at half time: Windsor 18; Victoria 14.

Officials: George Dufour, Detroit; Alf Perrin, Vancouver.

A darkey came home all flustered one day and told his wife: "Liza, I've got a law suit on me hands."

Liza replied: "That's fine Sam. Take hit offen yo' hands and put hit on yo' back. Dem ole overalls look conglomorous."

Incogs Register Cricket Victory

University School Incogs defeated the University School cricketers, 123 to 91, yesterday afternoon at the Mount Tolmie grounds in a friendly match.

The feature of the game was the hitting of Poyntz of the winners, who contributed sixty-nine of their total runs and retired. Dunlop also batted well for the Incogs, putting on twenty-seven runs before losing his wicket.

Teagle and Smith, with twenty-three and twenty-one points, respectively, were the leading batsmen for the school side.

Reg. Wenman, veteran cricketer, displayed good bowling form, taking three wickets for seven runs.

WINDSOR CAGERS TOO CLEVER FOR VICTORIA SQUAD

Fords Run Through Dominoes When Coast Boys Fail to Click in Second Half—Manager Dave Nicol Offers No Alibis in Defeat—Championship Trophy Is Presented.

BY FRANK ELLIOTT

WINDSOR, May 2. — Dominoes were dominated by an unbeatable Windsor team which drove, screened and shot its way to a 40-23 victory. New champions have been crowned in Canadian basketball circles and the title moves to the East after a long sojourn in the Western provinces. After tying the score at twelve all with twelve minutes played in the first half, the Dominoes were badly outplayed during the rest of the struggle. As the game reached its final stages the Windsor team really went to town, as the Dominoes were forced to go after the ball, and the boys from banks of the Detroit River made no mistake when the opportunities presented themselves and scored setup after setup to run up a seventeen-point lead by the time the final whistle sounded.

"Red" Wiseman, who has been playing such a sterling game at guard, turned in another outstanding exhibition and in the final drive countered four field goals. Jimmy Stewart again scored four field baskets for a total of eight points, and "Toots" Meretsky, for the second time in the series, was high man — four field goals and four free shots scored out of four tried, gave him a point total of twelve points. The great Goldman played a steady floor game although held to six points by Art Chapman.

FAILED TO CLICK

For the Dominoes it must be said that they did not at any time during this final battle show the basketball of which they are capable, the usually high-scoring Andrews was unable to secure a single point, while Art Chapman was only able to garner seven points.

The only place where the Dominoes showed improvement was from the foul strip. They converted seven out of the eleven foul shots awarded them by George Dufour and Alf Perrin, of Detroit and Vancouver, respectively. The screen plays of the Fords was working to perfection in tonight's game, and their shooting was of the sensational variety, while Dominoes were unable to hit the little round hoop with any consistency at any time during the forty minutes of play. It was a Ford night and they certainly were the best team on the night's play. Dominoes all congratulated the Ford team on their victory, and wished them luck in Europe at the Olympic Games. A civic banquet is being given tonight for the two teams, and the cup, representing the championship of Canada will be presented to the winners.

OFFER NO ALIBIS

Dave Nicol, genial manager of the Dominoes, stated after the game, that the Dominoes had no alibis for their defeat and can only look forward to another year and a chance to regain the crown which they lost tonight.

Well, friends, we will be home soon, and mother, please put the coffee on.

V.A.C. Dance Will Be Staged May 8 At the Foresters

The inaugural dance to be staged by the recently-formed Victoria Athletic Club will be held at the Foresters' Hall, Cormorant Street, on Friday, May 8. Dancing will be from 9 o'clock to 1 o'clock, with a first-class orchestra playing the latest dance numbers.

The committee has arranged a number of novelty events for the function, and a sit-down supper. Tickets are moving rapidly and intending purchasers may secure them from officers of the club or club members.

Airan Captures Victoria Trophy

HURST PARK, England, May 2 (AP).—The Aga Khan's Airan today won the Victoria Cup, run over the seven-furlong distance. The four-year-old bay colt started at 20 to 1.

Second was Lord Glanely's Buckland, a length and a half back. The late J. Baylis' Precious Pearl was third, three lengths back of Buckland.

Buckland was a 33 to 1 shot and Precious Pearl started at 100 to 7. Eighteen ran.

Football Heads Uphold Protest; To Replay Match

NAVY and Hudson's Bay mid-week soccer elevens open play Wednesday in the McKay Shield series when they clash in the first game of the double-header at the Royal Athletic Park. The kick-off is billed for 2:30 o'clock, with D. McMillan tooting the whistle. In the afterpiece Kreseges and James Bay Wanderers will battle in a replay of their last week's Rennie & Taylor Cup battle. Kreseges won the fixture, 3-2, but the James Bay boys protested on the ineligibility of Joe Travis, former goalie of the Recreation Centre, and the league officials sustained the protest and ordered the game replayed. Shrimpton will officiate.

SCOTT'S SCRAPBOOK - - - - By R. J. Scott

ST. LOUIS GAINS TOP POSITION IN NATIONAL LEAGUE

Charlton Athletic Promoted to First Division Along With Manchester XI

Move Into Premier League After Keen Season's Struggle

Drawn Match With Port Vale Sends Charlton Footballers Up a Notch in English Soccer—West Ham United Misses Relegation—Derby County Finishes in Runner-Up Position

LONDON, May 2 (CP).—The long Old Country football campaign at a close, eighty-eight clubs making up the English League today started the arduous task of stocktaking.

Exciting struggles for top places in the Second Division and Southern Section of the Third Division did not end until today. For some weeks Manchester United, Charlton Athletic and West Ham United have been practically deadlocked in the former league, and the honors finally went to the first pair.

The race between Coventry City and Luton Town in the Southern Section, Third Division, was even more close, Coventry taking the championship and promotion by the narrow margin of one point.

In the other divisions, leadership was decided some time ago, Sunderland being returned first in the premier league, while Chesterfield goes up from the Third Division, Northern Section.

Aston Villa and Blackburn Rovers, who have never been out of the first flight since the league was established in 1888, will play next season in second-class soccer. Port Vale and Hull City drop down from the second to the Third Division.

CHARLTON MOVES UP

Honors of the season go to Charlton Athletic, fast-moving London team, which has passed from the Third to the First Division in the short space of two years. The Athletic's fate yesterday rested on the outcome of its game with Port Vale. A draw was all that was necessary to shoot the Londoners into senior company and each team scored one goal. Twenty-eight thousand persons at Valley Parade saw a keen, exciting game, in which Hobbis gave the homesters a 1-0 lead at half-time. Caldwell put the scores level later in the game after a dangerous Port Vale raid.

Manchester United, returned champions of the Second League, was too crafty and fast for Hull City at Hull, although the game resulted in a 1-1 draw. Bamford opened the scoring for the Mancunians.

Coventry City defeated Torquay United, 2-1, all the scoring occurring in the second half. Lowery put the seasiders ahead after seventy-five minutes, but shortly afterwards Curtis made it 1-1 from a penalty. A rousing finish saw Bourton give the City victory in the last minute.

SCORELESS DRAW

Luton Town did everything but score against Queens Park Rangers in London, and the home defenders were kept on tenderhooks throughout. The game went the full ninety minutes, neither side being able to register.

Derby County finished as runner-up to Sunderland in the First Division, but in the closing game against Brentford gave its poorest exhibition of the season. McCulloch ran wild for Brentford, getting four counters, Holliday and Scott being the other marksmen in the 6-0 triumph.

Concluding soccer games follow:

First Division

Arsenal 2, Leeds United 2.
Birmingham 1, West Bromwich Albion 3.
Brentford 6, Derby County 0.
Chelsea 5, Blackburn Rovers 1.
Everton 5, Preston North End 0.
Grimsby Town 3, Manchester City 1.
Huddersfield Town 1, Sheffield Wednesday 0.
Portsmouth 2, Bolton Wanderers 1.
Stoke City 2, Liverpool 1.
Wolverhampton Wanderers 4, Middlesbrough 0.

Second Division

Barnsley 0, Tottenham Hotspurs 0.
Bradford City 2, Leicester City 0.
Burnley 0, Fulham 2.
Charlton Athletic 1, Port Vale 1.
Hull City 1, Manchester United 1.
Norwich City 2, Doncaster Rovers 1.
Plymouth Argyle 1, Newcastle United 0.
Sheffield United 4, West Ham United 4.
Swansea Town 1, Bradford 2.

Southern Section—Third Division

Bournemouth 0, Notts County 1.
Bristol City 2, Exeter City 1.
Clapton Orient 2, Cardiff City 1.
Coventry City 2, Torquay United 1.
Gillingham 1, Bristol Rovers 2.
Newport County 4, Millwall 1.
Queen's Park Rangers 0, Luton Town 0.
Reading 2, Southern United 1.
Swindon Town 3, Aldershot 2.
Watford 2, Brighton 1.

Northern Section—Third Division

Barrow 3, Gateshead 0.
Darlington 1, Tranmere Rovers 3.
Mansfield Town 8, Rotherham United 2.
New Brighton 0, York City 2.
Oldham Athletic 3, Carlisle United 0.
Rochdale 1, Chesterfield 1.
Southport 2, Accrington Stanley 1.
Stockport County 4, Lincoln City 0.

Rugby Fixtures In Old Country

LONDON, May 2 (CP).—Casuals today won the English Amateur Soccer Cup, defeating Ilford, 2-0, in the grounds of West Ham United in their replayed final match. The first game ended 1-1.

English Rugby Union games played today resulted as follows:

Aberavon 3, Llanelly 0.
Bristol 13, Gloucester 0.
Cardiff 3, Neath 5.
Northampton 3, Coventry 15.
Plymouth Albion 0, Torquay Athletic 8.
Hartlepool Rovers 0, R. F. Oakes' Fifteen 24.

English Rugby League games played today resulted as follows:

Acton and Willesden 20, Bramley 11.
Batley 19, Barrow 7.
Broughton Rangers 36, Keighley 0.
Leigh 18, Bradford 12.
Warrington 28, Castleford 8.
Wakefield Trinity 13, Oldham 20.

CHAMPIONSHIP SEMI-FINALS

Hull 13, Wigan 2.
Liverpool 9, Widnes 10.

Men's Sports Trousers

Flannels, Tweeds, Greys, Fawns, Blues, Fancy Mixtures and Plain Shades

$3.25, $3.75 to $5.50

Price & Smith, Ltd.
614 Yates Street

Don't Operate for ENLARGED PROSTATE GLAND
CONSULT US

Book on "Loss of Manhood" and other Ills of Men, with treatment for Enlarged Prostate without operation. Diagnosis Form. Testimonials and advice in plain envelope. Also Book on Skin and Blood Diseases. Free by mail.

Our Specialty—Treatment by mail without personal interview.

ENGLISH HERBAL DISPENSARY LTD.
1259 Davie Street, Vancouver, B.C.
Established in Vancouver 12 Years

DEAN DEFEATS BOB KRUSE IN FEATURE BOUT

"Man Mountain" Scores Odd-Fall Victory at Tillicum Gymnasium

Ponderous "Man Mountain" Dean, 317-pound bewiskered Georgian pachyderm, who grew a beard four years ago to double for Charles Laughton in the picture, "Henry the VIII," may not be the world's best wrestler, but as a showman he is superior to anything that has ever appeared at the local palace de squirm.

He made his Victoria debut yesterday evening at the Tillicum gymnasium and took just three rounds to defeat Bob Kruse, rugged Oregonian, in the main event of the weekly wrestling show. The "Man Mountain" gained falls in the first and third rounds, and Kruse, his lone fall in the second session.

The boys put on a great show, and while it lasted, the fans, particularly the fair sex, received quite a bang out of the antics of the "Man Mountain." The women screamed; men laughed and yelled, and appeared to be really enjoying the "act."

FIRST FALL

"Man Mountain" took the first fall in the initial round when he brought Kruse to the mat with a headlock and then lay on him with his 317 pounds. Kruse tried to wriggle free, but in vain.

In the second round Johnny Pears was underneath "Man Mountain" and Bob Kruse. Pears tapped the mat in an effort to try and get the boys to break; excited fans rushed to the ringside and finally one of the seconds pulled Dean's massive form to one side as Referee Pears struggled free, almost exhausted.

"Man Mountain" conceded a fall to Kruse in this round while the Oregonian was applying the pressure to a hammerlock hold.

The end came early in the next round when the Dean rolled over on the Oregonian after Kruse had picked him up bodily and slammed him to the mat.

Gerry Monahan, Toronto squirmer, celebrated his first Victoria appearance with an odd-fall victory over Rudy Strongberg, St. Louis wrestler after a rough match that was crammed with action. Monahan, rugged grappler, uncorked the rough work in the first round and used plenty of it throughout the match.

Flying fists paved the way for Monahan's first fall in the second round, but when good-looking Rudy Strongberg squared the match in the next session the fans yelled their approval. The fourth round was lively, and saw Monahan knock Referee Pears to the mat a couple of times. The end came in the fifth round with the Canadian using his rough tactics to advantage and finally pinning the German for the winning fall. Monahan weighed 225 pounds, five pounds more than Strongberg.

Awarded a fall on a foul in the third round, George Lowe gained a one-fall decision over Al Garnot in a lively local opener. The boys wrestled at 140 pounds.

Owens Sets Record in Recent Meet

Jesse Owens, crack negro sprinter of Ohio State, is pictured winning the 100-metre dash at the Penn relay meet in Philadelphia. He set up a new meet record of 10.5-10 seconds for this event. Samuel Stoller, Michigan, was second, and Allen Tolmich, Wayne University, third. All are pictured in this view of the finish.

BUDGE AND MAKO IN DOUBLES WIN

WASHINGTON, May 2 (AP).—Donald Budge and Gene Mako, young Davis Cup hopefuls from California, swept through to a straight set victory over Wilmer Allison and Van Ryn, Davis Cup veterans, to win the Chevy Chase invitation doubles tournament today.

BELIEVE IT OR NOT . . . . By Ripley

EXPLANATION FOR YESTERDAY'S RIPLEY CARTOON

Black Maria—Finishing in the money in five four-mile races in one afternoon is truly a remarkable track record. Such was the record of the famous racing mare Black Maria, owned by John C. Stevens, on the Union Course more than a century ago. Running for a $600 purse, she won two of the races, ran a dead heat for first in another, finished second in one and third in another. Additionally remarkable is the fact that all the races were run over a heavy track so that the total of twenty miles was run over almost the worst of track conditions. There were three horses in the races, and as a result of the great strain Black Maria was laid up for months after the races, but the other two horses fared worse. One, Lady Relief, died of exhaustion, and the other, Trifle, was laid up for a year. This unique record is contained in "The American Turf," published by the Historical Company.

Please address all queries to Cartoonist Ripley, c/o King Features, New York City, N.Y.

FINAL CHECK OF TEAMS IN OLD COUNTRY

Promotions and Demotions In England and Scotland Are Announced

LONDON, May 2 (CP).—Six clubs, victorious in their drive for senior company, next season will take over positions vacated by a similar number who failed to stave off relegation as the long Old Country football campaign concluded today.

Champions of the English and Scottish Leagues were crowned a couple of weeks ago but teams at both ends of the standing in some divisions had to fight to the last game before promotion or relegation was decided.

Arsenal won the English Cup and the Scottish trophy was retained by Glasgow Rangers.

Here are the ups and downs at a glance.

ENGLISH LEAGUE

Champion—Sunderland.

Promoted from Second to First Division—Manchester United, Charlton Athletic.

Promoted from Third Division (Southern) to Second Division—Coventry City.

Promoted from Third Division (Northern) to Second Division—Chesterfield.

Relegated from First to Second Division—Aston Villa, Blackburn Rovers.

Relegated from Second to Third Division—Port Vale, Hull City.

Newport County, Exeter City (Southern), and Southport, New Brighton (Northern) to apply for re-election.

SCOTTISH LEAGUE

Champion—Celtic.

Promoted from Second to First Division—Falkirk, St. Mirren.

Relegated from First to Second Division—Airdrieonians, Ayr United.

LAWN BOWLER RESIGNS POST

George Vallance Retires From Burnside Club—Presentation Made

Burnside Lawn Bowling Club was the scene of a pleasing ceremony when George Vallance, who was mainly responsible for the organization of the club back in 1922, was the recipient of an illuminated address, and a case of flat silver, presented by his Burnside friends. It was a tangible evidence of their appreciation and esteem for the valuable service he has rendered the club during the fourteen years in which he held the office of secretary-treasurer, and from which he recently resigned owing to ill-health.

Mr. Vallance is one of the pioneers of the game in the city, and it was largely owing to his efforts that the annual lawn bowling tournament, in which all clubs in Greater Victoria participate, came into being. "George," as he is known to his many friends of "the green," is a familiar figure in bowling circles, and, as A. A. Pass, who made the presentation, remarked, "is to be greatly esteemed for the many sacrifices in time and means he has made for the welfare of the game."

MATCH PLAYED

Following the ceremony, a rinks match, captain vs. secretary, was played, in which the latter squad, under Stan Hawkins, came out winners.

Rinks and scores follow:

CAPTAIN		SECRETARY	
W. Proudfoot, A. Findlay, P. Harman (skip)	31	G. Little, A. M. Sinclair, D. Ramsay (skip)	11
H. Holmes, R. W. Wilson, T. Dickson (skip)	11	A. Booth, E. Eastham, W. Davidson (skip)	27
T. Halliday, P. Chesworth, G. Vallance (skip)	14	T. Eastham, E. Spencer, A. W. Stewart (skip)	22
A. Hallam, W. Laidlaw, A. Shotbolt, W. Washington (skip)	14	M. Little, A. Pass, P. Holmes, S. Hawkins (skip)	26
Total	70	Total	87

MEETING TOMORROW

Tomorrow evening the executive committee of the club will meet at the Hampton Road Hall. Thursday evening, at 7:15 o'clock, the weekly mixed rinks "lights" competition will be played.

Fred Perry and Kay Stammers in Tennis Triumphs

BOURNEMOUTH, England, May 2 (CP).—Fred Perry, ace of Britain's Davis Cup tennis team, today retained the British hard courts tennis championship, defeating his Davis Cup teammate, Bunny Austin, 6-2, 8-6, 6-3. Perry also beat Austin in the final last year.

Kay Stammers, English star, retained the British hard courts tennis championship today, defeating Anita Lizana, of Chile, 7-5, 7-5, in the final round.

Cards Whitewash Dodgers to Take Over Leadership

Frankie Frisch's Squad Stretches Winning Streak To Five Straight—Giants Nosed Out by Cubs—Yankees Lose to White Sox—Tigers in Close Win and Indians Beat Red Sox

NATIONAL LEAGUE

ST. LOUIS, May 2 (AP).—The St. Louis Cardinals moved into first place in the National League pennant race today when they defeated the Booklyn Dodgers, 4-0, to stretch their win streak to five straight games.

Both Bill Walker, on the mound for the Cards, and Fred Frankhouse, pitching for Brooklyn, allowed but six hits. The last two runs off Frankhouse were unearned. It was Walker's first win this season.

It was the second time in as many games that the Dodgers had failed to score and they now have completed twenty-three scoreless innings.

	R.	H.	E.
Brooklyn	0	6	1
St. Louis	4	6	0

Batteries—Frankhouse and Berres, Phelps; Walker and Davis.

Cubs Defeat Giants

CHICAGO, May 2 (AP).—The New York Giants' Wrigley Field jinx continued to pursue them today as the Cubs, going into extra innings for the third time this week, edged them out, 5-4, in the tenth, when Stan Hack singled with the bases loaded.

It was the Giants' ninth consecutive defeat in Chicago, their last victory being scored here May 25, 1935. They have won only five games here since 1933.

	R.	H.	E.
New York	4	10	1
Chicago	5	13	0

Batteries—Schumacher, Coffman and Mancuso; French, Root and Hartnett.

Phils Nose Out Reds

CINCINNATI, May 2 (AP).—Bucky Walter, infielder who turned pitcher, held Cincinnati to eight hits today and batted in the winning run to give Philadelphia a 4 to 3 victory and even the two-game series.

	R.	H.	E.
Philadelphia	4	13	0
Cincinnati	3	8	2

Batteries — Walter, Johnson and Wilson; Hollingsworth, Brennan and Lombardi.

Tising Whips Bees

PITTSBURGH, May 2 (AP).—Johnny Tising, erstwhile American Association strikeout king, combined careful nine-hit pitching with timely Pirate hitting to open his major league career in a 6-1 victory over the Boston Bees today.

The Louisville right-hander only fanned six opposing batsmen, but he stayed out of trouble over the entire route.

Gussie Suhr clouted a triple to score two Pirate runs in the first inning and a third counted on Bill Urbanski's error.

	R.	H.	E.
Boston	1	9	3
Pittsburgh	6	10	0

Batteries — Chaplin, McCloskey and Lopez; Tising and Padden.

AMERICAN LEAGUE

WASHINGTON, May 2 (AP).—Their batting attack clicking again, the Washington Senators jumped on three St. Louis pitchers today and pounded out a 9 to 4 victory over the Browns.

	R.	H.	E.
St. Louis	4	9	3
Washington	9	11	1

Batteries — Vanatta, Mahaffey, Thomas and Hemsley; Whitehill, Russell and Bolton.

Sox Halt Yankees

NEW YORK, May 2 (AP).—Babe Phelps' relief pitching combined with his pinch double which sent the winning runs across the plate, gave the Chicago White Sox a 6-4 victory over the New York Yankees today. The Yankees had won five straight games.

	R.	H.	E.
Chicago	6	9	0
New York	4	9	1

Batteries — Stratton, Phelps and Sewell; Ruffing and Dickey.

Rally Wins Game

PHILADELPHIA, May 2 (AP).—The Detroit Tigers completed a sweep of the two-game series with the Athletics today, winning a free hitting contest, 8 to 7.

Three runs in the fourth, counted on a walk, Gehringer's triple, Goslin's two-bagger and Walker's outfield fly, gave the world champions the decision.

	R.	H.	E.
Detroit	8	13	0
Philadelphia	7	13	1

Batteries—Rowe, Sorrell and Hayworth; Kelley, Matuzak, Dietrich and Hayes.

End Losing Streak

BOSTON, May 2 (AP).—The Cleveland Indians ended their four-game losing streak and Boston's string of four victories here today by defeating the Red Sox, 7 to 3.

Rallying in the eighth, the Indians battered five Boston hurlers for six runs in the last two innings.

Joe Vosmik, Cleveland left-fielder, who turned in a near-perfect day with two home runs and two singles in five trips to the plate, led the onslaught.

	R.	H.	E.
Cleveland	7	14	0
Boston	3	10	1

Batteries—Hildebrand and Pytlak; Ostermueller, Welch, Walberg, Bowers, Henry and R. Ferrell.

INTERNATIONAL LEAGUE

TORONTO, May 2 (CP).—Leroy Herrmann, Toronto right-hander, pitched a ten-inning no-hit no-run game today against the Newark Bears, winning 1-0.

Herrmann, who came to the Leafs from the Cincinnati Reds, allowed five men to reach the bases during the ten innings. He put four of them there through two walks, an error and a hit batsman.

Marvin Duke allowed only seven hits for the International League leaders.

The Leafs put over the winning run in the tenth. Erickson cracked out a three-base hit. Catcher Baker heaved wildly to first in an attempt to complete a double play and the winning run came in.

Other Scores

Albany, 4; Montreal, 7.
Baltimore, 5; Buffalo, 4.
Syracuse at Rochester, called end of fourth, rain.

AMERICAN ASSOCIATION

Minneapolis, 13; Indianapolis, 11.
St. Paul, 5; Columbus, 1.
Louisville vs. Milwaukee, postponed, rain.
Toledo, 1; Kansas City, 2 (seventeen innings).

COAST LEAGUE

SAN FRANCISCO, May 2 (AP).—Lanky Sam Gibson pitched and batted the San Francisco Seals to a 9-to-3 win over Sacramento today.

The big right-hander led the local hitting attack with a triple, double and two singles in as many times at the plate, in addition to holding the Senators safely in hand throughout.

	R.	H.	E.
Sacramento	3	7	1
San Francisco	9	9	0

Continued on Page 16, Column 3

Sport Jackets

Let us show you our really BIG selection of Sports Jackets . . . cut from fine Old Country tweeds . . . tailored in the Wilson quality manner. Their fineness . . . of cloth and of workmanship . . . assures longer wear and smarter appearance.

Sports Jackets from $9.50
Flannel Slacks from $5.50
Sweaters (sleeveless) from $3.00

W. & J. Wilson
Men's and Boys' Clothes Since 1862
Ladies' Sports Wear—Dack's Shoes
1217-21 Government Street G 5013

CRICKETERS WILL OPEN SEASON NEXT SATURDAY

Seattle Eleven to Play in Victoria League This Year

Sound City Squad Adds International Flavor to Local Association—List of Fixtures Released by Secretary Helmeken—Hollywood Club to Play Series of Games on Vancouver Island

Inclusion of the Seattle Cricket Club in league play, and the July visit of the Hollywood Cricket Club, both of which are expected to add new interest to the game here, are the highlights of the season's schedule of fixtures released yesterday by Ainslie Helmcken, secretary of the Victoria and District Cricket Association.

The Californians are carded to play here on July 1 and 2 at Macdonald Park, and will move to Cowichan on July 3 to play the Up-Islanders. Coming from Hollywood, the centre of the moving picture industry, the club is expected to bring to the city some of the stars of the "talkies."

Local cricketers welcomed the inclusion of the Seattle eleven in the league play as it will add international color to Victoria's cricket. It will also enable the local elevens to journey to the Sound City for league games with the Seattle club.

OPENS SATURDAY

The local season will open on Saturday with two friendly matches and play will continue until September 26, when the league champions will play a side selected from the other clubs in the Victoria and District Cricket Association.

The annual inter-city fixtures will see Victoria playing at Vancouver on July 1, and the Mainlanders returning here for the final match on Labor Day, September 7.

In addition to league and friendly fixtures, the usual knockout series, always popular with the clubs, will be held.

THE SCHEDULE

The complete schedule of fixtures for the season, follows:

May 9—Five C's vs. Albions (F), Beacon Hill; University School vs. Brentwood College; University School.

May 16—Five C's vs. Incogs (L), Beacon Hill; University School vs. Victoria C.C. (F), University School.

May 23—Albions vs. Victoria C.C. (L), Beacon Hill; Incogs vs. Cowichan (L), University School; Victoria "B" vs. Five C's (F), Macdonald Park.

May 30—Victoria C.C. vs. Seattle (L), Macdonald Park; Albions vs. Incogs (L), Beacon Hill; Cowichan vs. Five C's (L), Cowichan.

May 31 — Cowichan vs. Seattle (L), Cowichan.

June 6 — Five C's vs. Victoria C.C. (L), Beacon Hill; Victoria "B" vs. Albions (L), Macdonald Park.

K.O. Series—First Round

June 13—(a) Victoria C.C. vs. Incogs, Macdonald Park; (b) Albions vs. Five C's, Beacon Hill; (c) Cowichan, bye; Cowichan vs. Victoria "B" (F), Cowichan.

June 20—Incogs vs. Five C's (F), University School; Albions vs. Cowichan (L), Beacon Hill; Victoria "A" vs. Victoria "B" (F), Macdonald Park.

June 27—Cowichan vs. Victoria C.C. (L), Cowichan; Five C's vs. Albions (L), Beacon Hill; Victoria "B" vs. Incogs (F), Macdonald Park.

July 1—Vancouver vs. Victoria, Vancouver; Victoria vs. Hollywood Cricket Club, Macdonald Park; Victoria C.C. vs. Vancouver Juniors, Vancouver.

July 2 — Victoria vs. Hollywood Cricket Club, Macdonald Park.

July 3—Cowichan vs. Hollywood Cricket Club, Cowichan.

July 4—Albions vs. Victoria "B" (F), Beacon Hill; Incogs vs. Victoria C.C. (L), University School.

K.O. Series—Second Round

July 11—Cowichan vs. winner of "A" Cowichan, "B" winner, bye; Albions vs. Five C's (F), Beacon Hill; Ladies' match, Macdonald Park.

July 18—Victoria C.C. vs. Grant's XI, Macdonald Park; Albions vs. Incogs (F), Beacon Hill.

July 19—Seattle vs. Five C's (L), Seattle.

July 25—Victoria C.C. vs. Victoria Jr's, Macdonald Park; Five C's vs. Victoria C.C. (F), Beacon Hill; Albions vs. Cowichan, Cowichan.

July 26—Seattle vs. Incogs (L), Seattle.

July 27—Start Cowichan Cricket week.

August 1—Final K.O. series.

August 8—Albions vs. Five C's (L), Beacon Hill; Cowichan vs. Incogs (L), Cowichan; Victoria Club match.

August 9 — Seattle vs. Victoria C.C., Seattle.

August 15—Incogs vs. Albions (L), University School; Victoria C.C. Cricket week.

August 16—Seattle vs. Cowichan (L), Seattle.

August 22 — Incogs vs. Victoria C.C. (F), University School; Five C's vs. Cowichan (L), Beacon Hill.

August 23 — Seattle vs. Albions (L), Seattle.

August 29 — Incogs vs. Five C's (L), University School; Albions vs. Victoria "B" (F), Beacon Hill; Victoria vs. Cowichan (L), Macdonald Park.

September 5—Five C's vs. Seattle (L), Beacon Hill; Victoria vs. Incogs (L), Macdonald Park; Cowichan vs. Albions (L), Cowichan.

September 6—Incogs vs. Seattle (L).

September 7—Victoria vs. Vancouver, Macdonald Park; Albions vs. Seattle (L), Beacon Hill.

September 12—Victoria C.C. vs. Five C's (L), Macdonald Park; Albions vs. Incogs (F), University School; Cowichan vs. Victoria "B" (F), Cowichan.

September 19—Victoria C.C. vs. Albions (L), Macdonald Park; Five C's vs. Incogs (F), Beacon Hill.

September 26—League winners vs. rest, Macdonald Park.

Tentative Games

June 23—North Island vs. South Island, Beacon Hill. Return game to be arranged.

IRISH FOOTBALL

BELFAST, May 2 (?) — Linfield won the Jubilee charity soccer cup final, edging out a 3-2 victory over Celtic.

Bulgarian Tosses Deglane

Dan Koloff (look carefully, he's more or less on the bottom) is Europe's new wrestling champion after he defeated Henri Deglane at Paris on April 14. Deglane, resting on one knee, could dish it out but just couldn't take it.

Wests and Thistles Register Victories In League Fixtures

Greenshirts Stay in Running for Championship by Nosing Out Victoria City, 3-2—Thistles Repeat Triumph Over Esquimalt

HOW THEY STAND

	P.	W.	D	L	F.	A.	P
Esquimalt	11	7	1	3	30	20	15
Vic. West	11	6	1	4	23	14	13
Vic. City	10	3	2	5	17	20	8
Saan. Thistles	10	2	2	6	12	25	6

Yesterday's results:

Victoria West 3, Victoria City 2

Saanich Thistles 3, Esquimalt 1.

Coming from behind to eke out a 3-2 victory over Victoria City, Victoria West soccer eleven moved two points closer to the Esquimalt boys in the chase for the First Division Football League honors yesterday afternoon at the Royal Athletic Park.

Esquimalt, picked by ardent followers to capture the league championship with comparative ease, took it on the chin for the second straight week at the hands of a fighting Saanich Thistles eleven, when they went down to a 3-1 defeat in the final game of the double-header programme at the enclosure.

The results left the boys from the dockyard village still in the favored slot with a two-point margin over the greenshirts. With only one fixture to be played, the best that Victoria West squad can do is to tie with Esquimalt and force a play-off for the league championship.

THISTLES WIN

Manager Jack Ewing's Saanich Thistles, who upset the applé cart last week when they eliminated Esquimalt from the Jackson Cup series with a 4-2 victory, played inspired football in yesterday's league fixture, and were the better eleven. Their defence was steady, and their halfback line worked like a charm all afternoon, with George Leggett, rugged centre-half, turning in one of his best performances in many seasons.

Thirteen minutes after the start of the match Esquimalt netted the first goal, and incidentally their only score of the fixture, when Eddie De Costa headed the ball into the net after Joe Watt had crossed from the extreme right lane. It was a beautiful goal and gave Gordie Chalmers, Thistles' goalie, no chance to save.

Saanich carried the play to their opponents' end of the field following the centre and Kirby Gent handled feet from the goal with a splendid scoring chance facing him. At the other end of the field Eddie De Costa had the misfortune to hit the post, with Ghalmers out of his goal. Minutes later the Saanich boys missed scoring by inches.

Back on the attack, Esquimalt came close to scoring twice when Joe Watt's pair of hot shots just missed the upright. Saanich Thistles applied the pressure again and were forcing the issue when the whistle sounded for the rest interval.

Thistles opened an early offensive after the resumption, and Danny Glancy drove home the equalizer in three minutes when he met the rebound from his own shot and beat Louis De Costa with a waist-high shot only feet from the goal mouth.

WINNING GOAL

Esquimalt returned play to the other end of the pitch, and Joe Watt's perfect cross from the right wing went begging. Back came the Thistles on an attack led by Wes Harper, and soon took the lead. Danny Glancy accepted Harper's pass and, after beating the halfback, pushed the ball ahead to Kirby Gent, who manoeuvred through and shot. Louis De Costa blocked the first drive, but was unable to hold Gent's rebound, and the ball continued on its way into the net.

Saanich Thistles continued to be the better team as play progressed and managed to make it 3-1 just before the final whistle, when Kirby Gent scored after Eric Hetherington had sent in a good flag kick.

W. J. Cull refereed, and the teams were:

Saanich Thistles — Chalmers, Crowe, Harper, Williams, Leggett, Speller, Hetherington, Essler, Glancy, Gent and English.

Esquimalt—L. De Costa, March, Cook, Edwards, Evans, McBay, J. Watt, Barnswell, E. De Costa, Worswick and Boyd.

WESTS COME THROUGH

Taking advantage of two fine scoring opportunities in the second half to come from behind a 2-1 deficit at the rest period, Victoria West nosed out Victoria City in the curtain raiser, 3-2. The City had the best of the early play and dominated play in the second half but the greenshirts recovered themselves and found the net twice to gain a hard-earned decision.

Opening with ten players the Wests were on the defensive as play opened, their back division and goalie being busy repulsing the rushing City forwards. It was while the winners were short handed that the City scored their first goal, Tregallis, young centre forward, converting Eddie Moore's cross from close quarters about ten minutes after the start.

After several rushes back and forth by both teams the Wests equalized with a beautiful goal when Morgan got his head to Sage's fine cross to the goal area. The City came back and Restall made a fine save of Jack Payne's hard drive and right after Lambie's dangerous cross was cleared by Rowe. Thompson gave away a corner on another City attack but it was cleared by Barnes.

DOUBTFUL DECISION

Referee Dowds gave a penalty minutes later against Thompson

Continued on Page 16, Column 3

Standings

NATIONAL LEAGUE

	W	L.	Pct.
St. Louis	8	5	.615
Chicago	9	6	.600
New York	8	6	.571
Cincinnati	8	8	.500
Pittsburgh	7	7	.500
Philadelphia	8	10	.444
Boston	6	8	.429
Brooklyn	6	10	.375

AMERICAN LEAGUE

	W	L.	Pct.
Boston	12	6	.667
New York	11	6	.647
Detroit	9	6	.500
Washington	11	8	.579
Cleveland	9	7	.563
Philadelphia	6	10	.375
Chicago	5	9	.357
St. Louis	3	14	.176

INTERNATIONAL LEAGUE

	W	L.	Pct.
Newark	12	4	.750
Montreal	9	4	.692
Baltimore	10	5	.667
Toronto	7	7	.500
Albany	4	9	.308
Rochester	3	7	.300
Buffalo	4	10	.286
Syracuse	2	5	.286

COAST LEAGUE

	W	L.	Pct.
Oakland	25	10	.714
Seattle	20	15	.571
Missions	18	15	.545
Portland	17	16	.515
Sacramento	15	18	.455
San Francisco	15	21	.417
San Diego	15	21	.417
Los Angeles	11	23	.324

CUP FOOTBALL FINAL WON BY HILL'S CORNER

Defeat Wimpy's Capitals, 2-1, in Colonist Trophy Soccer Fixture

"Red" Miles' goal late in the final half, gave Hill's Corner a 2-1 victory over Wimpy's Capitals, yesterday morning at the Royal Athletic Park, in the sudden death play-off fixture for possession of the handsome Colonist Cup, symbolic of the league championship.

The clubs fought hard all of the way, with the smart net minding of Bobby Moss and J. Drummond, opposing goalies, being one of the many features of a keenly contested cup final. Capitals presented the better balanced front line, and played smarter football, but the rugged aggressive type of soccer played by Tommy Rickinson's proteges, managed to bring them through to a sweet victory.

Capitals had a slight edge in the territorial play, but brilliant Bobby Moss, guarding the framework for Hill's Corner, turned in a sparkling performance and many times turned aside dangerous shots from the opposing front line. Drummond, in the Capitals' net, also made a number of smart saves.

TAKE LEAD

After a scoreless initial session, Wimpy's Capitals took the lead five minutes after the resumption when George Barnes headed home beautifully after Moss had punched out Sage's flag kick.

Hill's Corner rallied from the centre and after three narrow calls they finally managed to knot the score at 1-1, with Bert Politano, husky centre forward, being responsible for the equalizer. Accepting Gordie Duncan's perfect cross from the right line, Politano registered with a low, first-time drive to the far corner of the goal.

Capitals went right back after this marker and only the phenomenal work of Bobby Moss prevented them from taking the lead. Hill's Corner, fighting hard for the winning tally, took advantage of their chance late in the half, and "Red" Miles scored in an empty net. Drummond, Wimpy's Capitals' goalie, came out to clear from the inside left, and while he was out of his goal Miles slipped an easy rolling shot by the defence and into the net.

With a one-goal lead to their credit, Hill's Corner played inspired ball and in fact looked better than at any time during the match. Wimpy's Capitals however never quit and in the dying minutes of the fixture made a gallant effort to pull up level with their opponents, but a stubbord defence thwarted their every scoring opportunity.

Edgar Borde refereed and the teams were:

Hill's Corner—R. Moss, A. Blakemore, J. Joyce, F. Darling, V. Dale, R. Ralph, L. Myers, A. Politato, R. McDonald, F. Westgate, G. Duncan, H. Frost and T. Smith.

Wimpy's Capitals—J. Drummond, H. Brown, W. Stewart, C. Holt, R. Williams, I. Carney, E. Sage, J. Munroe, G. Barnes, R. Cosier, R. Wilson and B. Berry.

WITH THE ANGLERS

Hints to local fishermen as to the condition of fishing spots for over the week-end, as reported by Roger Monteith's fishing bulletin, follow:

Shawnigan—Trout fishing good. Fly and trolling producing good catches.

Campbell River—Best trout fishing in years in evidence there now. The same applies to Campbell Lakes.

Kemp Lake—Fishing is good on the troll. Fly fishing not producing very good results as yet.

Dougan's Lake—Good catches of trout on the grey hackle fly, also trolling with a trix-oreno.

Cowichan River—Sea trout fishing at the mouth is said to be fair. Water too high in other spots.

Cowichan Bay—Fishing good with bucktail fly. Grilse and jack springs quite plentiful.

Brentwood Bay — Abalone and small tom mack are being used with unlimited success here in catching grilse and jack springs.

Buttles Lake—Fishing is excellent there and are being caught on fly, spinner and other lures.

J. F. Tait, supervisor of fisheries, was in at Roger Monteith's today, and, in an effort to clear up the controversies over definitions of various fish, gave the following explanations:

A blueback is a young salmon; a grilse is any young salmon. The grilse that anglers are now catching, Mr. Tait explained, will be full-grown cohoes when they enter the rivers to spawn in the Fall. Many small grilse which weigh about a pound are caught in August. September and October are called precocious fish, for they are a year ahead of their natural spawning time. The average age of a cohoe is three years.

It was learned today that a plan is afoot to catch some blackfish and examine their stomachs to see whether or not they eat salmon. If it is proven they do efforts will be made to kill them. The test will be made by the Fisheries Board.

Heads Stakes Field

BALTIMORE, May 2 (AP) — Mrs. Walter Jeffords' bay colt, Golden Era, won the four and one-half furlong Pimlico Nursery Stakes today over Mrs. R. A. Van Clief's Broad Ripple. J. H. Whitney's Tall Oak was third and A. G. Vanderbilt's, Irrepressible, fourth in the $2,500 added race for two-year-olds.

Annual Meeting Of Tennis Loop Set for Friday

The annual meeting of the Vancouver Island Tennis League will be held in Dr. E. W. Boak's office, Pemberton Building, Friday evening at 8 o'clock. Officers for the season will be elected and other business will be dealt with. It has been already suggested, that in the event of the league's divisions not operating, that a system of challenge matches be substituted and that a knockout series be arranged. These suggestions will be fully discussed at the meeting, and therefore a large attendance of delegates is expected.

KENT'S

See what **Westinghouse** gives you.

Compare Westinghouse point by point with any other refrigerator your money will buy. Then let us show you how you can actually save money by owning a new Golden Jubilee Series Westinghouse. Prices from $195.00.

TERMS AS LOW AS $5.00 CASH

641 YATES STREET **KENT'S** PHONE E 6013

FLANNEL PANTS

Long Legs or Short Legs $2.95 $3.95 $4.95 We Can Fit You

PRITCHARD'S—MEN'S WEAR

1227-1229 Government Street

McDonald's nightcap SCOTCH WHISKY UDL ...

$2.25 per 26 oz bottle

This advertisement is not published or displayed by the Liquor Control Board or by the Government of British Columbia

A GOOD PAINT JOB

Improves the Appearance, Prevents Rust, and Increases the Value of Your Car by More Than the Cost of the Paint Job

First Class Workmanship and Materials Duco or Dulux

Consult

ALF WALLIS

1818 Blanshard, Corner Caledonia Phone E 3432

Smoke a FRESH cigarette

BRITISH CONSOLS

PLAIN OR CORK TIP **British Consols**

COSTLIER MILDER TOBACCOS

PENFOLDS

Australian Wine

"ALWAYS MAKES DINNER A SUCCESS"

Made in the Largest and Most Up-to-Date Wineries in the World

Rich Port - - - - 90c Per Bottle

White Port - - - $1.00 Per Bottle

—Other Varieties Available—

Extra Special R.R. Chablis	$1.30
Extra Special R.R. Claret	$1.30
Extra Special R.R. Port	$1.50
Extra Special R.R. Liqueur Muscat	$1.50
Extra Special R.R. Sauterne	$1.30
Minchinbury Extra Dry Champagne	$3.90
Minchinbury Sparkling Burgundy	$3.65
Minchinbury Sparkling Hock	$3.65

PENFOLDS WINES, LTD.

Established 1844

Own and Operate Eleven Vineyards and Wineries in Advantageous Areas in Australia

"An Empire Achievement"

This advertisement is not published or displayed by the Liquor Control Board or by the Government of British Columbia.

EVERY FIFTH MILE IS *Free!*

ENGINE speed determines gas and oil consumption. The faster your engine turns over the more gasoline and oil it consumes, and vice versa.

Engine revolutions in Chrysler Cars, at highway speed, are cut down ONE-THIRD with—

CHRYSLER AUTOMATIC OVERDRIVE TRANSMISSION

Step along in a new Chrysler, at Highway speed. Lift your foot off the accelerator for a few seconds—and a MIRACLE HAPPENS! Swiftly, silently, AUTOMATICALLY a fourth gear has "cut in". Engine speed drops one-third—car speed stays the same. You save one mile in every five—100 miles at the cost of 80. Engine wear is reduced to a minimum.

Drive a new Chrysler. Thrill to motoring's newest sensation—Chrysler Overdrive Transmission. Visit your nearest Chrysler-Plymouth dealer TODAY.

Insist on the New Official Chrysler Motors-Commercial Credit Corporation 7% Time Payment Plan. You can figure it out for yourself. 1. Start with your unpaid balance. 2. *Then add insurance cost. 3. Then multiply by 7%—for a 12 months' plan. Costs for longer or shorter periods in proportion. *In some provinces a small legal documentary fee is required.

NO OTHER CHARGES.

Chrysler

IT PAYS TO BUY A *FINE CAR*

BEGG MOTOR CO., LTD.

865 YATES STREET PHONE G 1144

Plays and Players

Shirley Temple Stars in Bright Comedy Drama

The Capitol Theatre is currently host to one of the brightest, happiest and most delightful photoplays the screen has presented in months, "Captain January," in which Shirley Temple returns as a tiny sea-waif who steers straight into your heart.

Surrounding Laura E. Richards pungently dramatic story with a flock of tinkling tunes and adorable dances, "Captain January" is the story of a little girl and a grizzled old lighthouse keeper who fight for happiness and who find it after many harrowing adventures.

The villain in the piece is Sara Haden, in the role of a vixenish truant officer. She bends all her efforts toward separating Shirley and her protector, Guy Kibbee. Plot follows counterplot until Kibbee flees out to sea with Shirley, and the picture reaches its happy conclusion when the villain is thwarted and Shirley and Kibbee are happily rejoined.

MUSICAL COMEDY ON PLAZA SCREEN

Dick Powell Starred in "Thanks a Million"—Dance Tunes Are Introduced

From the versatile pens of Gus Kahn and Arthur Johnston come the leading tunes of Twentieth Century's star-filled musical extravaganza, "Thanks a Million," which comes tomorrow to the Plaza Theatre.

Kahn wrote the music to such hits as "Carioca" and "Footloose and Fancy Free," composed three tunes for Dick Powell, the star, in "Thanks a Million."

"Thanks a Million," the theme song, head the list, with "I'm Sittin' High on a Hill Top" and "I've Got a Pocket Full of Sunshine," also featured.

Ann Dvorak and Patsy Kelly step and sing to the tune of "Sugar Plum," the fourth of their hits.

Another of their songs, "New O'leans," secures special treatment from Paul Whiteman and his band, with Ramona and the King's Men doing vocal honors.

Another feature of the musical programme is the two spoofing songs sung by the madcap Yacht Club Boys, "Square Deal Party" and the hit, "The Alphabet Song."

HUSBAND INJURED AND HOME ROBBED

It is said that lightning never strikes twice in the same place, but misfortune often does. This was borne out recently, the city police bulletins showed.

David Le Blanc, stevedore, suffered a serious spinal injury while working at Ogden Point docks Thursday.

His wife visited him at St. Joseph's Hospital, where he is under the care of Dr. A. C. Sinclair.

On returning to their home at 811 Penwell Street, Mrs. Le Blanc found the premises had been broken into and a gramophone and small accordion stolen.

Police are making every effort to trace the thief.

AMUSEMENTS

On the Stage

Royal — "She Stoops to Conquer."

On the Screen

Capitol — "Captain January," starring Shirley Temple.

Columbia — Paul Muni in "Black Fury."

Dominion — "Thirteen Hours by Air," starring Fred MacMurray.

Plaza—Dick Powell in "Thanks a Million."

COLUMBIA OFFERS BRILLIANT DRAMA

Paul Muni Plays Leading Role in "Black Fury"—Is Story of Coal Mines

Heralded as the greatest picture in the career of the First National production, "Black Fury" will open tomorrow at the Columbia Theatre. The picture is based on the dynamic story, "Jan Volkanik," by Judge M. A. Musmanno, and the play, "Bohunk," by Harry R. Irving, and is packed with tremendous scenes, a number of which were screened in the interior of a great Pennsylvania coal mine.

The story is marked by heroic and death-defying action which leads to a thrilling climax, in which one lone man, fortified by dynamite, holds a battalion of mine police at bay. Thrills and suspense are supplemented by colorful scenes replete with humor and pathos, and there is a dramatic story of a coal miner who is betrayed by the girl he loves.

Paul Muni, who is expected to receive serious consideration from the Academy of Motion Picture Arts and Sciences for his work in this production, is supported by one of the largest casts of any of this year's pictures. There are thirty-six speaking parts.

There's something to be said in favor of saddling future generations with part of our financial load in the shape of long-term bonds. They ought to pay for the privilege of living then instead of now.

Scene in Capitol Film

Shirley Temple and Buddy Ebsen in a Scene From "Captain January," the Attraction Now Showing on the Screen of the Capitol Theatre.

Speed, Thrills Features Of Tense Dominion Film

Drama in the sky is the theme of "Thirteen Hours by Air," which opened Friday at the Dominion Theatre—and everyone who enjoys his drama in tense, punch-packed doses will have the time of his life at this film.

For "Thirteen Hours by Air" starts off at a terrific pace, and like the New York-to-San Francisco plane on which most of its action takes place, roars on at high speed up to the very finish.

Director Mitchell Leisen, furnished with a grand cast and an equally grand script, has made the most of every opportunity. His cast includes Fred MacMurray, that casual young man who has risen spectacularly to stardom in a little over one year; pretty blonde Joan Bennett, fluttery ZaSu Pitts, and ingratiating John Howard, to mention a few. His script is by Kenyon Nicholson, who wrote it around Bogart Roger's magazine serial.

"Thirteen Hours by Air" is the story of romance and intrigue aboard a transcontinental passenger plane. It's an oddly-assorted lot of passengers the ship is carrying—a girl who says she's a socialite; a nine-year-old heir to a fortune of millions; a "doctor" who discloses a surprising lack of information about medicine, and two other auspicious-looking male passengers.

GYROS TO HEAR OF EXPLOSIVES

R. H. Lyons to Address Clubmen Tomorrow—Actors At Kiwanis Meeting

CLUB CALENDAR

MONDAY — Gyro Club, luncheon meeting, Empress Hotel, 12-15 p.m.

TUESDAY—Kiwanis Club, luncheon meeting, Empress Hotel, 12-15 p.m.

WEDNESDAY—Revellers Club, business meeting, Speedie's Cafe, 8-00 p.m.

THURSDAY—Rotary Club, luncheon meeting, Empress Hotel, 12-10 p.m.; Business and Professional Women's Club, social gathering, Union Building clubrooms, 8 p.m.

FRIDAY—Capital City Commercial Club, luncheon meeting, Empress Hotel, 12-15 p.m.

R. H. Lyons, former manager of the James Island plant of Canadian Industries, Ltd., will address members of the Gyro Club at luncheon tomorrow on "Explosives." Prior to his retirement last September, Mr. Lyons had over thirty years' experience in the manufacturing of explosives. Reports of the club show "The Big Broadcast" will also be presented.

Members of the University Players Club will provide the programme at the Kiwanis Club luncheon on Tuesday, while on Thursday at the Rotary Club luncheon new members will be in charge. For the latter luncheon, Rotarians Colonel C. Junget, A. C. Lindsay, S. P. Birley, R. P. Malone and A. H. Kerr will present the programme, as yet not announced.

The Revellers Club will meet on Wednesday to discuss club business and the Business and Professional Women's Club will hold its weekly social function on Thursday evening. The Capital City Commercial Club will meet for luncheon on Friday.

PAINTER CAPTURES JUNIOR GOLF TITLE AT UPLANDS COURSE

Adding an 82 to his previous round of 79, Vic Painter captured the junior championship of the Uplands Golf Club yesterday with a thirty-six-hole total of 161, seven strokes in front of the two bracketed for the next two positions. C. F. Thomas and Lynn Roach tied with 168's, and Joe Barlow was next with 173, and A. F. Gower took the next berth with 183. Thomas had two scores of 84, while Roach carded an 86 and 82.

VETERAN GOLFER SINKS TEE SHOT

Louis S. V. York, veteran member of the Victoria Golf Club, registered his fifth hole-in-one yesterday at the Oak Bay course when he dropped his tee shot at the short eighth hole, a distance of 118 yards. He was playing in a four-ball match at the time with C. W. Pangman, J. H. D. Benson and W. B. Leach. Mr. York has four "dodo" shots opposite his name at the Oak Bay links and his other one-shotter was made at Macaulay Point Club.

Children's Aid Society Sponsors Series of Talks

With the thought in mind that "the children of today are the citizens of tomorrow," the Women's Auxiliary to the Children's Aid Society has arranged for a series of special talks given by persons of wide interest and experience, so that members and friends of the society may have the opportunity of studying the problem of child welfare from varied points of view.

Dr. Henrietta Anderson, who will be the guest speaker at the second lecture of the series, to be held on Thursday next at 3 p.m. in the Soroptimists' clubhouse, 605 Courtney Street, has chosen as her subject "Child Psychology." This subject has become of vital interest to all who are working with or studying the problems of children.

SELASSIE FLEES; CAPITAL BURNING

Continued from Page 1

These same sources said they understood that some of the Negus' ministers had accompanied him and the royal family from Addis Ababa.

Officials considered it a fair inference that the Italians would not meet resistance upon entering Addis Ababa.

ARMED GANGS LOOTING

While armed gangs of disbanded soldiers and bandits were reported roaming and pillaging the capital, there was no report that the fierce Galla tribesmen, retreating from the Italian advance, had yet reached the city.

The British Legation, armed with machine guns and bomb-proof dug-outs, is equipped to shelter Britons and foreigners "in any emergency." It is understood that some time ago British officials considered a plan to evacuate its nationals by airplane if need arose. The plan, however, was decided to be impracticable because of the number of British and the fact that the rarified air of Addis Ababa makes the take-off of airplanes with heavy loads impossible.

FIRE AND PILLAGE

WASHINGTON, May 2 (AP).—Fire, pillage and riot raged in Ethiopia's ancient capital of Addis Ababa tonight as, in the absence of government, bands of plunderers poured through the town. The Royal Family had fled the city in the anticipation of an attack by advancing Italian troops.

A report radioed to the State Department by American Minister Cornelius Van H. Engert said the centre of the city was burning fiercely; that three stray bullets had struck the American Legation, but none of its occupants had been hurt.

In a message filed at 5 p.m., Addis Ababa time, he reported the home of an American vice-consul, W. M. Cramp, of Philadelphia, had been sacked of all his possessions while he was in the legation.

FATE NOT KNOWN

The fate of most of the fifty-three American men, women and children believed to be in Addis Ababa apparently was not known at that time. Five Americans had taken refuge in the British Legation and three others were in the American diplomatic mission.

In addition, the American Legation has given temporary shelter to thirty Greeks and six Russians, men, women and children, who had been unable to reach other legations in safety.

Engert reported seeing several bodies and numerous wounded natives but said that at 8 p.m. Addis Ababa time, had had heard of no victims among the foreigners. Much drunkenness was reported as a result of looting of liquor supplies.

CORRESPONDENT ATTACKED

The United States minister advised the State Department today that Ben Ames, a United Press correspondent, reported to him that he and his interpreter received sword cuts while driving through the crowd in Ethiopia's flaming capital, Addis Ababa, this afternoon.

GENEVA SPECULATES

GENEVA, May 2 (AP).—League of Nations' quarters speculated today whether Emperor Haile Selassie, reported fleeing from Ethiopia, might be on his way to Geneva.

In some quarters, it was suggested the King of Kings would attend the May 11 meeting of the League Council, to make a dramatic and personal appeal for help against the conquering legions of Italy.

The emperor would be received, said League officials, as the legal representative of a member state.

THE NEW EMPEROR

DJIBOUTI, French Somaliland, May 3 (AP).—Last reports reaching Djibouti today from Addis Ababa before telephone lines were cut indicated that Italian planes dropped pamphlets announcing that a son of Lij Yasj, grandson of the great Ethiopian emperor, Menelik, would be the "new" Ethiopian emperor.

The proposed ruler to succeed the fleeing Emperor Haile Selassie was said to be living in Tajura, French Somaliland.

(Lij Yasj, who succeeded to the Ethiopian throne in 1913 after Menelik's death but was overthrown in 1916, was said in reliable quarters last November to have died after a lingering illness, during which he was virtually a prisoner of the Government.)

The imperial family of Haile Selassie was expected to reach Djibouti about 2 a.m., Eastern Standard Time.

ROME CELEBRATES

ROME, May 3 (AP).—Italian press dispatches from Djibouti, French Somaliland, early today said Emperor Haile Selassie and his family would reach that city by special train today after fleeing from Addis Ababa.

The news of the Negus' departure threw Rome into an impromptu celebration last night.

The sources for the news were the British and French Governments, Italy remaining without direct information.

Newspapers printed extras.

MAY TEA PLANS

A May tea with progressive five hundred will be held in the Sons of England Hall, Room 5, on Tuesday at 2.15 p.m. A cordial welcome will be extended to all. Mrs. W. E. Skett will be the convener.

Three Stars in Picture

Joan Bennett, Flanked by Fred MacMurray and John Howard, in a Scene From "13 Hours by Air," the Feature Attraction Now at the Dominion Theatre.

Appearing in Club Show Tomorrow

The four pictured above are members of the cast of the production, "She Stoops to Conquer," the popular Oliver Goldsmith comedy, which will be presented by the University of British Columbia Players' Club in the Royal Victoria Theatre tomorrow night, under the auspices of the Kiwanis Club. In the upper left is Hugh Palmer, president of the club, who will play Marlowe. In the other corner is Audrey Phillips, who was in the cast of Ibsen's "Hedda Gabler" last year. Below Palmer is Davie Fulton, prominent in Varsity debating circles, and in the Players' Club. In the lower right is Diana Drabble, one of the newer members of the Thespians.

CAPITOL
A GREAT DOUBLE SHOW!
SHOWING MONDAY AND TUESDAY ONLY
HAPPY NEW SONG—THRILLING NEW STORY
Shirley TEMPLE in "CAPTAIN JANUARY"
AT 11:38, 2:24, 4:55, 7:22 and 9:37
With GUY KIBBEE • SLIM SUMMERVILLE
STARTS WEDNESDAY—FOR 3 DAYS
A Great New Musical Comedy
"COLLEEN" With
DICK POWELL • RUBY KEELER • JOAN BLONDELL
JACK OAKIE • HUGH HERBERT
PLUS
At 1:16, 3:47, 6:16, 8:45.
GET A LOAD OF LAUGHTER!
See
BERT WHEELER
ROBT. WOOLSEY
in
"SILLY BILLIES"
With
DOROTHY LEE
• The Howling Adventures of Two Quack Dentists in the Wild, Wild West.

DOMINION
2 GRAND FEATURES!
10,000 FEET ABOVE THE WORLD!
SHOWING MONDAY ONLY
Romance and Adventure at 300 Miles an Hour!
Adolph Zukor presents
"13 HOURS BY AIR"
Daily at 1:27, 1:12, 6:57, 9:12. With
FRED MacMURRAY • JOAN BENNETT
ZASU PITTS • JOHN HOWARD • GRACE BRADLEY
ALSO . . . . Modern and Smart Yet Touchingly Human
'Too Many Parents'
With FRANCES FARMER • BILLY LEE
LESTER MATTHEWS
At 12:00, 2:54, 5:30, 8:24
10¢ 12-1 15¢ 1-5 25¢ 5 On
STARTS TUESDAY—FOR THREE DAYS
PETER B. KYNE'S UNFORGETTABLE ROMANCE!
"Three Godfathers"
With
CHESTER MORRIS • WALTER BRENNAN • LEWIS STONE • IRENE HERVEY
—ALSO—
"BRIDES ARE LIKE THAT"
With ROSS ALEXANDER • ANITA LOUISE

VICTORIA MALE CHOIR
Frank Tupman - - - - Conductor
Miss Maquinna Daniels - Accompanist
FOURTEENTH RECITAL
EMPRESS CRYSTAL BALLROOM
FRIDAY, MAY 15, at 8.15 P.M.
Assisting Artistes
THE ARIEL SINGERS
Beatrice Floyd, Soprano, John Bray, Baritone
Birtie Quartette, John Pimm, Cris Miller, Gilbert Marvison, Herb Botten
Admission, 35c. Tickets from members and Fletcher Bros.
Students admitted at doors for 25c

George Dyke's Orchestra
RECITAL
FRIDAY, MAY 8, at 8 P.M., in CENTENNIAL CHURCH
Assisting Artistes
Miss Sheila Conway and Frank L. Tupman
Sir Ernest MacMillan Will Speak and Conduct
Admission, 35c. Students, 25c

PLAZA THEATRE
PRICES — 12-2 - 10¢ 2-5 - 15¢ 5-On - 20¢
Except Saturdays and Holidays
MON. - TUES. - WED
A MILLION DOLLARS' WORTH OF STARS!
THANKS A MILLION
Dick POWELL
ANN DVORAK
FRED ALLEN
PATSY KELLY
PAUL WHITEMAN and BAND with RAMONA
RUBINOFF
RAYMOND WALBURN
YACHT CLUB BOYS
A DARRYL F. ZANUCK
PLUS
Defying the doom of a Living Death!
Escape FROM DEVIL'S ISLAND
VICTOR JORY FLORENCE RICE NORMAN FOSTER
Where a Life Is Cheaper Than a Smoke

MON., TUES., WED.
PAUL MUNI
lets loose a blast of dynamite in
BLACK FURY
A First National picture with
KAREN MORLEY • WILLIAM GARGAN
—ADDED FEATURE ATTRACTION—
ANDY CLYDE in "HIS WEAK MOMENT"
—ALSO—
MUSICAL REEL and "PEPPER POT, WHAT'S THE IDEA"
COLUMBIA PRICES 15 - 10¢ • 5 11 - 15¢

Everybody Is Attending
The
ROYAL VICTORIA THEATRE
Tomorrow at 8:15
Be Sure You See
She Stoops to Conquer
The Players of the University of B.C. Always Satisfy
—This Year's Production Is Outstanding
Tickets at the Box Office—50c to $1.50
In Aid of Kiwanis Charity

Perplexing Problems To be Faced Despite Upturn in Business

Vancouver Financial Authority Says Condition of Municipalities and Cities Due to Actions of Governments in Usurping Sources of Revenue

(From The Monetary Times)

VANCOUVER.—Whether it be that this is the Golden Jubilee Year of the City of Vancouver or not, the fact remains that Vancouver is forging ahead and business in many lines is decidedly better than it has been for several years.

Bank clearings for March were approximately $11,000,000 higher than for the corresponding period last year, totals being $74,000,000, as compared with $63,000,000 in 1935. Building permits issued in Greater Vancouver in March this year were nearly double the total for the corresponding period last year. Aggregate value of construction in the five reporting centres amounted to $1,980,065, as compared with $484,940 a year ago.

The port of Vancouver is also forging ahead and the waterfront is a veritable hive of industry at this season of the year. Boats were seen loading for all parts of the world with cargoes of grain, timber, logs, shingles, canned salmon, flour, pulp, paper, automobiles, and a great variety of other products. The pulp and paper industry of British Columbia has had one of its best years in the matter of production, but prices in a good many lines are cut very low.

The mining industry of the province is also showing marked progress and some exceptional finds have been noted in recent weeks. In this connection the wonderful discovery at Minto Gold Mines in the Bridge River area is of importance, where a drift of 120 feet on a rich ore shoot is going on. For 110 feet gold assays have averaged 3.22 ounces per ton, over an average width of 5.2 feet. For sixty-four feet from the present face, over an average width of five feet, values ran 4.13 ounces in gold per ton. These, as can readily be seen, are remarkable showings, and if continued to depth another outstanding mine will shortly be developed.

Despite the encouraging picture as outlined above, the Terminal City, along with other cities, not to mention the Provincial Government, has a number of perplexing problems facing it at the present time. In discussing these with J. P. Nicolls, of the old established financial firm of Vancouver of Macaulay, Nicolls & Maitland, he said:

"Conditions in Vancouver have continued to improve during the last six months, the result of the fairly prosperous state of most of our basic industries. This is particularly illustrated in the increased income tax collections, the increased rentals of apartment houses, dwellings and stores, and in the purchase of motor cars. This improvement would be much more apparent and would result in greater activity were it not for the nightmare of the financial condition of our civic and provincial governments. We read in Eastern papers that the condition of our city's finances has been due to the city's great extravagance in the past and to inefficient tax-collecting that unbalanced budgets must at all hazards be avoided, and, if a deficit occurs on current account, it should be budgeted for in the following year, that deficits should not be liquidated by bond issues, that relief should be paid out of current revenue, and that municipal affairs should be administered by sound and economic principles.

THE REAL CAUSE

"These statements ignore the real cause of the trouble, which is not the extravagance of the municipalities, but the extravagance of the superior governments and the increased burdens laid on the municipalities by the provincial governments, and the seizing by these governments of revenues belonging properly to the municipalities. Unless these facts are recognized, the whole situation is misunderstood. Tax rates are determined not by the amount necessary to balance a budget, but by judging what rate would produce the most revenue. A too-excessive tax rate results in further non-payment of taxes, and defeats its own object. That being the case, sinking funds cannot be set up, relief cannot be paid out of current revenue, and one year cannot pay for the deficits of the previous one.

"No matter how upright, able and devoted officials may be, the power of curing the situation does not rest in their hands. The statement was made that, as 20 per cent of the municipal debt in Ontario was in default, therefore 80 per cent of the debt had weathered the storm. This gives a very false impression of the situation, as a large part of the 80 per cent has been kept in good standing by yearly borrowings on capital account, by forgetting or robbing sinking funds, and by allowing civic plants to run down, practices that cannot go on indefinitely.

"Commissions have sat on taxation and have decided on what expenditures are national, provincial and municipal, but their reports have been disregarded. Until there is a fair division of responsibility, the municipalities cannot recover themselves.

WILL INVESTIGATE

"The Premier and Minister of Finance of British Columbia have recently stated, in response to a cry for help from Vancouver, that they will immediately conduct an investigation into municipal affairs in our province, and that they expect to bring forward some degree of assistance to put the cities on their feet.

Certain taxes are the property of certain bodies. A sales tax is not municipal. Perhaps the imposition of this would enable the superior governments to take back their share of the burdens which they have lately placed upon the cities.

"The suggested inauguration of a Loan Council which should control the expenditures of the provincial governments has not meet with a ready response, the fear being that the East might control the activities of the West too much. Many think that this might be the salvation of the country, expenditures would be better restricted, and that such a Loan Council would be worth while even if the Dominion did not lend its credit to the refinancing of the provincial loans.

"If, by the aid of a Dominion guarantee, our province could finance at a lower rate of interest, it could then, presumably, assume its own obligations, return the former grants to the cities, and this, with the assumption of the major costs of relief by the Dominion, would enable at least the city of Vancouver to balance its budget, restore its sinking fund, recondition its services, and pay its obligations."

HOTEL SAN FRANCISCO Stewart

DOWN TOWN

On Geary St. just above Powell. Close to the principal Stores and Theatres

MODERATE RATES

Without Bath Beginning $1.50 With Bath Beginning $2

EXCELLENT MEALS

Breakfast 25, 45, 50 — Luncheon 50 (Sun. 65) — Dinner 75 (Sun. 85)

Send for Folder gives complete Tariff, describes points of interest

Chas. A. & Margaret Stewart, Proprietors

Hurry Your Planting

In the great Spring rush of the garden we can help you and save you money. Every plant from our nursery is guaranteed to grow and will be replaced if it doesn't. In any work of garden construction, however large or small, our skilled gardeners assure you satisfaction at lowest cost. Our advice on all such projects is yours for the asking. And at this season our nursery of trees, shrubs, perennials and rock plants will interest you.

Rockhome Gardens, Ltd.

Saanich Road (R.M.D. 3)—Tel. Albion 18R

Norman Rant, F.R.H.S. Garden Architect

SHIP BY TRUCK

WE COVER THE ISLAND ON DAILY SCHEDULE

NO LOAD TOO BIG—
NO PACKAGE TOO SMALL

Special Trips by Arrangement

Phone G 8188

ISLAND FREIGHT SERVICE LIMITED

514 CORMORANT STREET

- TO BUY
- TO SELL
- TO RENT
- TO TRADE

Colonist Want Ads Bring Results

The Colonist Classified Advertisements are read daily by hundreds in search of value. . . . For anything from a second-hand stove to real estate, you will find a purchaser through Colonist Want Ads.

Phone E 4114

The Daily Colonist

Classified Advt. Department

Office Open 8 A.M. to 10 P.M.

Military Activities

5th (B.C.) COAST BRIGADE, R.C.A.

Brigade orders by Lieut.-Colonel M. A. Kent, Officer Commanding.

Part I

Duties for week ending May 9, 1936: Orderly officer, 2nd Lieut. R. B. Buller; next for duty, 2nd Lieut. A. O. Hood. Orderly sergeant, Sgt. J. K. Quayle; next for duty, Sgt. R. Ireland.

Parades—All units of the brigade will parade at the Armories Tuesday, May 5, under respective battery commanders. Fall in at 7.55 p.m. Dress, drill order.

Annual Training, 1936—The 58th Field Bty., R.C.A., and 12th Hvy. Bty., R.C.A., will attend practice camp at Sarcee, Alta., from July 11 to July 18, both dates inclusive.

Annual Meeting, Regimental Rifle Association—The annual meeting of the Regimental Rifle Association will be held in the Armories on Tuesday, May 5, at 9 p.m.

Part II

Examination Results—The following are the results at Schools of Instruction as shown: Provincial Sch. Signals, V.T. Special Grade, Victoria, 3-2-36 to 14-3-36: Gnr. I. M. Brown, Gnr. R. M. Hemingsen and Gnr. G. T. McIndoe, 58th Fld. Bty.; Gnr. E. H. Berry, Gnr. N. E. Bloor, Gnr. H. C. Parrott, Gnr. G. Prior and Gnr. F. Speed, 12th Hvy. Bty., all Special Grade.

Strength Increase—The following have been taken on strength and posted to batteries as under: 7377 Gnr. D. McGill, 58th Fld. Bty., R.C.A., 28-4-36; 3211 Gnr. A. E. Dunnett, 56th Hvy. Bty., R.C.A., 28-4-36.

Strength Decrease—The following O.R. has been struck off brigade strength: 1201 Gnr. G. Lovitt, 55th Hvy. Bty., R.C.A., 21-4-36, time expired.

H. C. BRAY,
Captain and Adjutant,
5th (B.C.) Coast Brigade, R.C.A.

1st BN. (16th C.E.F.) CAN. SCOTTISH REGIMENT

Battalion orders by Lieut.-Col. J. R. Kingham, Officer Commanding.

Part I

Vickers Gun Training—"D" Company will parade at the Armories at 2 p.m. on Wednesday, May 6, and on Saturday, May 9, for the purpose of proceeding to Heals Rifle Range to carry out Vickers gun practice. Dress, drill order.

Vancouver Jubilee Celebration—Advance notice is given that the unit will participate in the Vancouver Jubilee Celebration on July 1 next. Further details will be announced later.

Equipment—All sashes in possession of personnel below the rank of warrant officer are to be turned into stores on Monday, May 4.

Part II

Posting—The following recruit, having completed his recruit's training, is posted as follows: 1694 Pte. J. Hiquebran, "C," with effect from 27-4-36.

Discharge—The following man is discharged for purposes of re-enlistment: 1676 Pte. J. Fairclough, "A," with effect from 7-4-36.

W. H. PARKER, Lieut.
Adjt., 1st Bn. Can. Scottish Regt.

11th DIVISIONAL BAGGAGE COMPANY, C.A.S.C.

Company Orders for the week ending May 9, 1936.

There will be no parade on Tuesday, May 5, 1936. A unit smoker will be held in the Composite Men's Mess in the Armories, Bay Street, on Wednesday, May 6, 1936, at 8.15 p.m. All ranks are invited to attend and to bring a guest. Dress, khaki with slacks, or blues.

E. HOUSLEY, Captain,
Officer Commanding

SECOND BATT., CANADIAN SCOTTISH REGIMENT

Battalion Orders by Lieut.-Col. Walter Bapty, Officer Commanding.

Examination Result—Following is an extract from District Order 82 of 1932: "Royal Can. School of Inf., 31-3-36. 2nd Lieut. N. L. Corfield, qualified Lieut. Infantry; Royal Can. School of Inf., 7-3-36. 2nd Lieut. G. T. MacEwan, qualified Lieut. Infantry; Lieut. D. D. Crofton, qualified Captain Infantry."

Postings—Reference Militia Order 132 of 1936: Major H. E. Snider is transferred from "B" to "C" Company, 29-1-36; Capt. J. C. Dow, M.M., to command "B" Company as from 29-1-36.

Promotions—The O.C. has been pleased to approve of the following: No. 868 A.-Sgt. G. C. Watkins, "D" Coy., to be sergeant as from 1-4-36; No. 1055 Piper A. McLure "Pipe Band," to be corporal at from 29-4-36.

Struck Off Strength—No. 819 Sergt. G. W. Massey, "D" Coy., as from 22-4-36; No. 1002 Cpl. A. S. Crabbe, "Band," as from 29-4-36.

D. G. CROFTON, Lieut.,
Asst. Adjt., 2nd Bn. Can. Scottish Regt.

"A" COY., 11th MACHINE GUN BN., C.M.G.C.

Duties—Orderly Officer for week ending May 9, 1936, 2nd Lieut. W. O. B. Findlay; next for duty, Lieut. H. Buss. Orderly Sergeant for week ending May 9, 1936, L.-Sergt. W. Conway; next for duty, L.-Sergt. A. P. Garnot.

Parades—The company will parade strong as possible, Tuesday, May 5, 1936, at 8 p.m. Dress, drill order. Preliminary practice for annual M.G. Classification at Heals Range: Wednesday, May 6, 1936, and Saturday, May 9, 1936. Dress, drill order. Details regarding assembling for shooting on the abovementioned dates will be notified during the Tuesday evening parade.

Training—Preparation for shooting at Heals Range on Wednesday and Saturday, May 6 and 9, 1936.

W. O. B. FINDLAY,
2nd Lieutenant,
For Major Commanding "A" Coy., 11th M.G. Bn., C.M.G.C.

Little Stories for Bedtime

Peter Rabbit Watches Busy Bee

By THORNTON W. BURGESS

Busy Bee, as all can see,
Is just as busy as can be;
To and fro she doth go
Where the sweetest flowers grow,
Works all day without play,
Treasures sweet to put away.
Busy Bee, I pray teach me
Pleasure in my work to see.

Now, Peter Rabbit had known Bumble Bee and Bumble's cousin, Busy Bee, ever since he was big enough to remember anything. He was forever running across one or the other of them in the sweet clover patch, and always he was very respectful and polite, for he knew quite as much as he cared to about the sharp little lances they carried. But though he had known them so long, he really knew very little about them. He knew that Bumble was always rumbling and grumbling and making a great fuss about everything that he did, and was very proud of his handsome black and yellow suit; but he suspected that Bumble did a whole lot of pretending and really wasn't such a hard worker after all. He knew that Busy Bee always seemed in a hurry, didn't seem to mind, in the least, that she was very plainly dressed, and when she was busiest always seemed happier. Anyway, she did a great deal of humming, then. And this was all that Peter knew about Bumble and Busy Bee.

The more Peter thought about what Bumble had said to him, the more he wondered if it was true that Busy Bee was such a hard worker, and at last he made up his mind to find out. The first thing to do was to find Busy herself. Peter remembered what he had learned when he was hunting for Bumble, and wasted no time looking for the brightest flowers, but went straight to the sweetest flowers, which happened to be in his sweet clover patch. There he found Busy, and she seemed to be very hard at work taking something from the heart of each flower she visited.

"Good morning, Busy Bee," said Peter politely.

"Morning. Buz-z-z, buz-z-z! Too much to do to talk. Buz-z-z, buz-z-z, buz-z-z!" replied Busy Bee, flying to the next flower.

Peter followed. "What do you work so hard for?" he asked.

"Good morning, Busy Bee," said Peter, politely

"Buz-z-z, buz-z-z!" was all the reply he got as Busy Bee hurried to another flower.

"I shouldn't think there would be any fun in working all the time," said Peter. "Tell me, Busy Bee, is it true that you do work all the time?"

"Buz-z-z, buz-z-z!" was all the reply Peter got.

Then Peter started in to count the flowers that Busy visited, but she went from flower to flower so fast that he soon grew tired of that. Then, while he was looking somewhere else for a minute, she disappeared. Peter was sure that he had had his head turned only a wee little minute, but when he looked for her she was nowhere to be seen. He didn't know just what to do. To tell the truth, he felt rather foolish. Finally he decided that, as long as he was at the sweet clover patch he might as well fill his stomach, and straightway began to eat. He had almost forgotten about Busy Bee when, as he started to nibble a clover blossom, there was a sharp "Buz-z-z, buz-z-z!" close to one of his long ears. Busy Bee was back again, and Peter didn't eat that particular blossom. No, sir, he didn't. He left it for Busy because she seemed to want it, and he knew it is best to let Busy have all she wants.

Next story: Peter Rabbit Follows Busy Bee.

CUSTOMS HAD VERY BUSY DAY

Records Show Decided Increase This Year Over Previous One

Friday, May 1, was a record making day for business in the local customs office, when $20,613.70 was taken in locally, it is announced. There is no doubt but this was in no small part due to the fact that the question of effecting a saving of sales taxes on imported goods was made possible by getting the business through.

The alteration by the Dominion Government of the sales tax from 6 per cent to 8 per cent yesterday undoubtedly hurried up many transactions in order that this saving of 2 per cent might be made by importers.

The records of receipts at the local customs office has had a very gratifying showing during the month of April. According to the figures furnished by G. A. Yardley, collector at this port, the total receipts at the local office for April amounted to $139,103.68, as compared with $100,302.52 for April, 1935.

INCREASE FOR APRIL

This shows an increase for April of this year of $38,801.16 over that of the corresponding month of 1935.

It was pointed out by Mr. Yardley that during the year ending March 31, 1936, there were 500 more calls at this port by ships from foreign ports than in the previous year. The records, he says, show 1,000 more import entries during the past year than for the preceding one.

Judging from the business that is being transacted at the customs office, which is always regarded as a very good index to general business conditions, have taken a more hopeful trend.

FREIGHTER AGROUND

MONOMOY POINT, Mass., May 2 (AP).—The freighter Minnesotan, of the American-Hawaiian Line, ran aground today a half mile off Monomoy Point.

A receding tide left the freighter stranded so high her propeller was out of water.

"Once you drive a Hudson . . . no other Eight will do!"

"And here is a car that will STAY in style!"

EVERYWHERE our local Hudson owners are telling friends how their Hudson's outperform anything on the road . . . in traffic, on hills, effortless all-day travel.

The reason? Because this Hudson has more power than any other Eight within hundreds of dollars of its price . . . and the *smoothest* automobile motor built. No vibration at any speed . . . longer life for the car . . . less "wear" on the driver!

They are telling, too, how much more comfort there is, front seat or back, because this new Hudson Eight has more length, more rear seat room, leg room, head room, than any other popular Eight.

They are praising Hudson's easier, safer way of driving, too . . . with the Electric Hand. Gear shifting at a finger flick, without taking their hands from the wheel. And at last, real comfort for three to ride in front . . . with a floor *all clear* of gear and brake levers.

Let us show you what other owners have found out about Hudson economy and long life. Then take your "Discovery Drive" in a Hudson Eight with the Electric Hand.

Jameson Motors Limited, Hudson Dealer

HUDSON SUPER STRAIGHT EIGHT

Some reasons why Hudson rules the Eights

Wheelbases up to 127 inches—The biggest cars ever priced so low . . . more head room, leg room, seating room.

113 or 124 Smooth Horsepower—More power than any other Eight within $200 above the Hudson price.

Bodies All of Steel—With seamless roofs of solid steel . . . strongest body construction known.

Duo-Automatic Hydraulic Brakes—(patent applied for). Perfected hydraulics, with separate safety braking system operating from the same pedal.

Radial Safety Control (patent applied for) . . . Tru-Line Steering . . . The Rhythmic Ride . . . The Electric Hand (optional at small extra cost).

Hudson Eight Prices Begin at $1130

and Hudson Six prices begin at $1078, retail at factory, Tilbury, Ont., all taxes paid, freight and license only extra.

Save . . . with the new HUDSON 7% PLAN

4CD637

THE HOME OF HUDSON-TERRAPLANE SALES AND SERVICE

JAMESON MOTORS LIMITED

750 Broughton Street Phone G 1161

take a Discovery Drive with the ELECTRIC HAND

Flick a Finger—and Gears Shift!

74.3% OF ALL HUDSON-BUILT CARS EVER SOLD IN CANADA ARE STILL IN USE

LOCAL OPTOMETRIST MOVES HIS OFFICE

Howard Taylor, well-known Victoria optometrist, has recently moved his office to room 201, Sayward Building, upstairs from his previous premises. The new offices are fully equipped with the most modern instruments and are up to date in every respect. A special feature is made of careful recording of all prescriptions and the record of every client, facilitating the replacement of broken lenses and frames.

ZEPPELIN DAMAGED

RIO DE JANEIRO, May 2 (AP).—The Graf Zeppelin was slightly damaged yesterday when the dirigible landing here broke one of its steel cables and tore a hole eleven yards square in its envelope.

TO RID YOUR CAR OF MOTOR "BUGS"

Install a set of

Champion Plugs

Champion National Change Week again reminds every motorist of the wisdom and economy of regularly replacing spark plugs. . . . Champion Spark Plugs effectively overcome hard starting, sluggish acceleration, loss of speed and poor gasoline mileage, a few of the common motor "bugs". . . . If your motor is afflicted with any of these common "bugs" take advantage of the special services offered you during National Change Week by your Champion dealer. . . . Have him test and clean your spark plugs. . . . Replace with Champions if necessary. . . . Champions give you the all 'round better engine performance demanded by the world's racing champions who have chosen Champion Spark Plugs for the past twelve years.

A CANADIAN-MADE PRODUCT

CHAMPION

EXTRA-RANGE SPARK PLUGS

TO KEEP ENGINES YOUNG, TEST, CLEAN AND REPLACE SPARK PLUGS AT REGULAR INTERVALS

MARINE, RAIL and AIR

Canada Sailed for Ports of Far East By Way of Hawaii

Advantages of Modern Transport—Ashes Cast On Sea—Canada Won Shield—Russia Due—Excursion Well Patronized

Bound for the Philippine Islands by way of Hawaii, Japan and China ports, the Canadian Pacific liner Empress of Canada, Captain A. J. Hosken, R.N.R., commander, sailed from Rithet Piers at 5:30 o'clock yesterday afternoon, with a fair passenger list, mails and cargo. A number of passengers from United States points joined the ship here. The liner docked at 3:30 o'clock from Vancouver.

Orient-bound travelers included C. E. Coghlan, Vancouver shipbuilder; W. H. McVay, manager Marshall, Wells, Portland; Martin Griffin, K.C., Vancouver; W. F. Metzelaar, manager at Sourabaya of the Goodyear Rubber Company; Professor George H. Edgell, of Harvard University and trustee of the Boston Museum of Fine Arts; O. Preussman, vice-president of the International General Electric Company, Tokio; G. W. Land, official of A. Cameron & Company, agents at Kobe for the British Columbia Pulp & Paper Company; A. Davidson, manager Balfour, Guthrie, New York, and Homer D. Tyler, manager Balfour, Guthrie, Los Angeles.

Going to Honolulu were Dr. W. H. Sutherland, M.P.P.; Mr. and Mrs. Art Mercer, Mrs. R. F. Sharpe, Mrs. S. Snoddy, of Vancouver; Mr. and Mrs. R. Adams, Miss M. E. Lyons and Miss Anne Jubitz, Portland; Mrs. F. F. T. and Miss Ruth Merritt and Mrs. W. Galbraith, Seattle; Miss Kathryn Keep and Miss Marion Bradley, San Francisco; Miss Florence Forrest and Miss Florence Engstrom, Tacoma; and Mr. and Mrs. G. A. Northcutt and Miss Barbara Northcutt, St. Louis; and Mr. and Mrs. Peter Whyte, of Banff, the former being a noted artist.

FAMOUS COMPOSER

Joining the liner at Honolulu, among other passengers, will be Rudolf Friml, celebrated composer of "Rose Marie." He is at present working on an opera dealing with life and customs in the Far East, and is on his way to Hongkong.

The advantages of modern transport were graphically illustrated yesterday with the arrival in Victoria of S. J. Bjorkbom, a noted engineer of Finland. Mr. Bjorkbom is on his way to the Orient today aboard the Ss. Empress of Canada. He stated yesterday while waiting for the liner to dock from Vancouver that he had left Helsingfors on April 20. From there he traveled to Bremen by steamer, where he transferred to a liner for New York. At the big United States metropolis he boarded a plane for Seattle, where he chartered a seaplane to bring him to Esquimalt, where he arrived in just twenty-four hours after leaving New York.

Aboard the Canada when she left here were the ashes of Anthony J. Thorne, formerly assistant second engineer on the liner, who died at St. Paul's Hospital, Vancouver, a few days ago. They were to be cast on the Pacific Ocean as soon as the liner passed out from the Strait of Juan de Fuca last night, the burial service to be performed by Captain A. J. Hosken, assisted by Second Engineers Walter Shaw and George Donovon.

CHAIRMAN'S SHIELD

When the Canada was in port at Vancouver this trip, the Chairman's Shield was awarded Captain Hosken, his officers and men. The trophy is awarded annually for general efficiency, which includes life-saving, general discipline, up-keep and maintenance of life-saving gear, organization with regard to control of passengers, operating of life-boats, fire drill, etc. It was presented by President Beatty in 1929, and while it is the first time the Canada has won it, it is the fourth time that Captain Hosken's ships have been awarded the shield.

Coming in from the Orient, the Canadian Pacific liner Ss. Empress of Russia, Captain W. T. Kinley, R.N.R., commander, is due here tomorrow morning at 7 o'clock. The big ship should dock at this hour unless she encounters fog on the Coast tonight or early in the morning.

"Sold out, many being unable to go along," was the way James Macfarlane, general agent for Canadian Pacific Steamships, put it when asked how many had taken advantage of C.P.R. Social Club's excursion to Port Angeles yesterday afternoon. It meant that the passenger capacity of the ship, 1,000, visited Port Angeles, while numbers could not be accommodated.

NEXT EXCURSION

The next excursion to be run by British Columbia Coast Service ships will be on Saturday, May 16, when the Ss. Princess Kathleen will make a trip to Seattle.

Word was received from Vancouver last night stating that Captain Rupert Archibald, eighty-two-year-old mariner of the Pacific Coast, and one of the original officers of Canadian Pacific Steamships, died there yesterday. He arrived in Vancouver in 1891 as chief officer of the Empress of China, remaining with the company until he retired in 1911. He became skipper of the liner and was later ship's husband at Vancouver.

Reports from Vancouver yesterday stated Ss. Texada, Kingsley Navigation Company, grounded on Deadman Island. It is expected she will be floated off this morning.

INSTALLING NEW LIGHTS

Beacons Now Here for Isolated Points Should Burn One Year

When the acetylene gas-buring lantern was substituted for the old carbide-illuminated lamp aloug the British Columbia coast, lighthouse service officials of the Federal Marine Department hailed the innovation as a wonderful improvement over the discarded method of lighting, although it meant difficulty in handling the big cylinders for the gas supply, which gave considerable trouble, especially where they had to be landed on exposed points.

So when the question of installing additional beacons at isolated places came up some little time ago, the trouble given by the gas containers was remembered, and Colonel A. W. R. Wilby, agent of marine for British Columbia, recommended the Wallace and Tiernan lamp to headquarters at Ottawa, with the result that four of them were recently received here, and are to be given thorough tests at four separate locations on the coast.

NEW TO THIS COAST

One of the lamps will be set up at Cape Scott, while another will go to Sharp Point, Hesquiot Harbor. These lamps have proved their value on all coasts of the United States, where they are manufactured, but are new to this coast.

Although in the main alike, there are two styles of lantern, one equipped with four and the other with six lamps. The four-lamp type lanterns will be set upon this coast. These lamps get their current from small motors, which are fed by batteries. They burn brightly with the coming of night, while at the turn of daylight they automatically shut off.

AUTOMATIC "TRIP"

Only one light burns at a time, and when this lamp burns out or is broken by any chance, an automatic "trip" puts another lamp into position and replaces the defective one. In practice, each lantern should burn one year without any attention.

Colonel Wilby stated the lamp should prove of great convenience to the lighthouse service on this coast, where landings in many places are difficult at times, as it is so compact and easy to handle, while the equipment is readily replaced if anything should happen to any part of it. It looks to be pretty near fool-proof, too, he said, and is built to withstand any weather. The light is brilliantly white and of the flash type. In addition to fixed positions on the shore, the Wallace and Tiernan lamp will operate on buoys in any position, in which case a dry battery is used to run the motor. Wet batteries are used in the shore installations.

New Type of Light for Coast

Preparations are now being made to install a number of Wallace & Tiernan beacons on the British Columbia coast. These lamps are a new departure in coast lighting, and are expected to prove highly efficient and most economical in operation. With ordinary luck, they should burn a year without attention.

Ocean and Coastwise Movements

Weather Report

ESTEVAN—Rain, southeast, fresh, 29.76, 50, choppy.
LEONARD ISLAND — Rain; southeast, fresh, 29.80, moderate swell.
PACHENA—Rain and fog; southeast, moderate, 29.80; 52, choppy.
CARMANAH—Cloudy, southeast, light, 29.84, moderate swell.
CAPE BEALE—Rain and fog, southeast, fresh, 29.85, moderate sea.

Coasting Craft

VICTORIA-VANCOUVER — Ss. Princess Charlotte or Ss. Princess Alice will leave Victoria at 2 p.m. daily for Vancouver. Ss. Princess Charlotte or Ss. Princess Alice will arrive daily at Victoria from Vancouver at 3.30 p.m.; Ss. Princess Elizabeth or Ss. Princess Joan will leave Victoria daily for Vancouver at 12 midnight; Ss. Princess Elizabeth or Ss. Princess Joan will arrive Victoria daily from Vancouver at 7 a.m.

VICTORIA-SEATTLE—Ss. Princess Charlotte or Ss. Princess Alice will leave Victoria at 4.30 p.m. daily for Seattle. Ss. Princess Charlotte or Ss. Princess Alice will arrive daily at Victoria from Seattle.

VICTORIA-SEATTLE — Ss. Iroquois will leave Victoria daily for Seattle at 9 a.m.; Ss. Iroquois arrives in Victoria daily from Seattle at 8.35 a.m.

NANAIMO-VANCOUVER — Ss. Princess Elaine will leave Nanaimo daily except Saturday and Sunday at 9 a.m. and 3.30 p.m., arriving at Nanaimo daily except Saturday and Sunday at 1.15 p.m. and 8.15 p.m.; Ss. Princess Elaine will leave Nanaimo Saturday only at 8 a.m., 2.30 p.m. and 9.15 p.m., arriving at Nanaimo Saturday only at 1.15 p.m. and 9.15 p.m.; Ss. Princess Elaine will leave Nanaimo on Sunday only at 5.45 p.m., arriving at Nanaimo on Sunday only at 1.15 p.m. and 11.15 p.m.

VICTORIA-WEST COAST — Ss. Princess Maquinna will leave Victoria for West Coast of Vancouver Island ports on the first, eleventh and twenty-first of each month at 11 p.m.

VANCOUVER-NORTHERN BRITISH COLUMBIA—Ss. Princess Adelaide will leave Vancouver every Wednesday for Prince Rupert and way ports at 8 p.m.; Ss. Prince Rupert or Ss. Prince George will leave Vancouver for Stewart and way ports every Monday at 9 p.m.; Ss. Cardena will leave Vancouver every Tuesday at 9 p.m. for Prince Rupert and way ports; Ss. Catala will leave Vancouver every Friday at 9 p.m. for Stewart and way ports.

VANCOUVER — QUEEN CHARLOTTE ISLANDS—Ss. Prince Charles will leave Vancouver every alternate Saturday for Queen Charlotte Island points and Prince Rupert at 8 p.m.

SWARTZ BAY-FULFORD HARBOR—My. Cy Peck will leave Swartz Bay daily, except Wednesdays, at 9.30 a.m. and 5 p.m.; on Wednesdays only at 7 p.m. My. Cy Peck will leave Fulford Harbor daily, except Wednesdays, at 8.15 a.m. and 4 p.m.; on Wednesdays only at 8.15 a.m.

BRENTWOOD-MILL BAY—My. Cascada leaves Brentwood daily at 9 a.m., 10 a.m., 11 a.m., 12 noon, 3 p.m., 3 p.m., 4 p.m. and 5 p.m.; My. Cascade leaves Mill Bay daily at 9.30 a.m., 10.30 a.m., 11.30 a.m., 12.30 p.m., 2.30 p.m., 3.30 p.m., 4.30 p.m. and 5.30 p.m.

VICTORIA-GULF ISLANDS — Princess Mary leaves Victoria every Tuesday for James Island, Piers Island, Port Washington, Ganges Harbor, Mayne Island, Galiano Island and Vancouver at 10.30 a.m.

VICTORIA-PORT ANGELES—Ss. Iroquois will leave Victoria daily for Port Angeles at 9 a.m.; Ss. Iroquois will arrive Victoria daily from Port Angeles at 8.35 a.m.

SIDNEY-ANACORTES—Ss. Rosario will leave Sidney daily for Anacortes at 1.45 p.m.; Ss. Rosario will arrive Sidney daily from Anacortes at 1.15 p.m.

West Coast Mails

Mails close 10 p.m., 1st, 11th and 21st of each month for Ahousat, Bamfield, Cowichan, Clayoquot, Clo-oose, Ecoole, Estevan Point, Kakawis, Kildonan, Kyuquot, Nootka, Port Alberni, Port Renfrew, Sechart, Tofino, Ucluelet. Due 1.15 p.m. 8th, 18th and 28th of each month.

Mails close 10 p.m., 31st each month, and 4.45 a.m., 22nd each month, for Central Island. Due 1.15 p.m., 28th of each month.

Mails close 9.45 a.m., 8th, 18th and 28th of each month, except Sundays, for Clo-oose, Port Renfrew, Bamfield and Kildonan.

Mails close 8.45 a.m., Thursday and Saturday, for Bamfield, Ecoole, Kildonan, Ecoole.

San Mateo, Sechart, Ucluelet. Due 8.10 a.m. Tuesday and Saturday.

Mails close 11.15 p.m., Monday, and 1 p.m., Friday, for Holberg, Port Alice, Quatsino. Due 7 a.m., Tuesday and Friday.

Mails close 10 p.m., 1st of each month, and 8.45 a.m., 2nd of each month, for Cachalot. Due 1.15 p.m., 8th of each month.

British Mails

SS. BREMEN (via New York)—Mails close 4 p.m., May 4.
SS. NORMANDIE (via New York)—Mails close 4 p.m., May 6.
SS. PRESIDENT ROOSEVELT (via New York)—Mails close 4 p.m., May 7.
SS. DUCHESS OF RICHMOND—Mails close 1.15 p.m., May 10.
SS. GEORGIC (via New York)—Mails close 4 p.m., May 10.

Mail intended for transmission via New York must be so marked. When sent by air over United States lines, mail may be posted three days later than the dates indicated.

WEST INDIES GENERALLY—Mails close 1.15 p.m., May 7.
JAMAICA—Mails close 1.15 p.m., May 8 and 10.

Shipping Calendar

TO ARRIVE

EMPRESS OF RUSSIA — Philippines, China and Japan, May 4.
PACIFIC ENTERPRISE—United Kingdom, May 5.
HEIAN MARU (Vancouver)—Japan ports, May 9.
MODAVIA—United Kingdom, May 11.
TALTHYBIUS — United Kingdom, May 11.
PRESIDENT GRANT—Philippines, China and Japan, May 13.
AORANGI—Australia, New Zealand, Fiji and Hawaii, May 14.
LOCHKATRINE — United Kingdom, May 15.
EMPRESS OF JAPAN — Philippines, China, Japan and Hawaii, May 19.
PACIFIC PIONEER — United Kingdom, May 19.
GREGALIA—United Kingdom, May 25.
PRESIDENT JEFFERSON — Philippines, China and Japan, May 27.
DELFTDYK — Rotterdam and London, May 30.

TO DEPART

EMPRESS OF CANADA—Hawaii, Japan, China and Philippines, May 2.
HIVE MARU (Vancouver)—Japan ports, May 2.
PRESIDENT McKINLEY—Japan, China and Philippines, May 9.
EMPRESS OF RUSSIA—Japan, China and Philippines, May 16.
AORANGI—Hawaii, Fiji, New Zealand and Australia, May 20.
PRESIDENT GRANT—Japan, China and Philippines, May 23.
HEIAN MARU (Vancouver)—Japan ports, May 23.
EMPRESS OF JAPAN—Hawaii, Japan, China and Philippines, May 30.

Gulf Island Mail

GANGES, GALIANO, MAYNE, PENDER ISLAND, PORT WASHINGTON, SALTSPRING ISLAND

Mails close Sunday, Wednesday, Friday, 11.15 p.m.; Tuesday, 10 a.m.
Mails due Monday, 7.15 p.m.; Sunday, Wednesday, Friday, 7.15 a.m.

BEAVER POINT, FULFORD HARBOR

Mails close Tuesday, 10 a.m.; Wednesday, Friday, 11.15 p.m.
Mails due Sunday, Wednesday, Friday, 7.15 a.m.

SATURNA

Mails close Sunday, Wednesday, 11.15 p.m.
Mails due Monday, 7.15 p.m.; Friday, 7.15 a.m.

SOUTH PENDER

Mails close Sunday, Wednesday, 11.15 p.m.
Mails due Monday, 7.15 p.m.; Friday, 7.15 a.m.

MUSGRAVE

Mails close Tuesday, 10 a.m.; Friday, 11.15 p.m.
Mails due Sunday, Wednesday, 7.15 a.m.

NORTH GALIANO

Mails close Sunday, 11.15 p.m.

Transpacific Mails

*EMPRESS OF CANADA—Mails close 4 p.m., May 2. Due at Yokohama, May 18; Shanghai, May 19; Hongkong, May 22.
PRESIDENT McKINLEY—Mails close 4 p.m., May 9. Due at Yokohama, May 22; Shanghai, May 26; Hongkong, May 29.
EMPRESS OF RUSSIA—Mails close 4 p.m., May 16. Due at Yokohama, May 27; Shanghai, June 1; Hongkong, June 4.
PRESIDENT GRANT—Mails close 4 p.m., May 23. Due at Yokohama, June 4; Shanghai, June 8; Hongkong, June 12.
*EMPRESS OF JAPAN—Mails close 4 p.m., May 30. Due at Yokohama, June 13; Shanghai, June 16; Hongkong, June 19.
*Carries mail for Honolulu.

AUSTRALIA AND NEW ZEALAND

MAUNGANUI (Via San Francisco)—Mails close 11.15 p.m., May 2. Due at Wellington, May 25; Sydney, May 30.
AORANGI—Mails close 4 p.m., May 20. Due at Auckland, June 9; Sydney, June 13.
MARIPOSA (Via San Francisco)—Mails close 11.15 p.m., May 23. Due at Auckland, June 12; Sydney, June 18.
MAKURA (Via San Francisco)—Mails close 11.15 p.m., May 31. Due at Wellington, June 22; Sydney, June 27.

Yukon and Atlin Mails

VIA VANCOUVER—Mails close 1.15 p.m., April 28, May 7, 16 and 28.
VIA SEATTLE—Mails close 4 p.m., May 4, 11, 18, and June 1.

Canadian Air Mail Service

Mails close at Victoria, 3.10 p.m. daily, except Sundays and holidays. Arrive Chicago 10.30 a.m. next day; New York, 3.40 p.m. next day; San Francisco, 2.55 a.m. next day; Los Angeles, 8.30 a.m. next day; Halifax, N.S., 5.20 p.m. third day; London, Ont., 7.15 p.m. next day; Montreal, 7.45 a.m. second day; Ottawa, 7.45 a.m. second day; Toronto, 9 p.m. next day; Winnipeg, 7.05 p.m. next day.

Honolulu Mails

Mails close 11.15 p.m., May 3, 5, 12, 13, 18, 17, 23, 24, 29 and 30, and June 2 and 10.
MS. AORANGI — Mails close 4 p.m., May 20.
SS. EMPRESS OF JAPAN—Mails close 4 p.m., May 30.
SS. EMPRESS OF ASIA—Mails close 4 p.m., June 10.

Houseflag Will Be Flown Aboard Ss. Princess Charlotte

AUTHORIZED to install a marine corner in Christ Church Cathedral some time ago, Major F. V. Longstaff stated yesterday that the houseflag of Canadian Pacific Steamships, presented for a place in the "corner" by Captain C. D. Neroutsos before he retired from the managership of the B.C. Coast Service of the company, is to be flown at sea for several days on the Ss. Princess Charlotte, Captain R. W. McMurray, who succeeded Captain Neroutsos, having made the necessary arrangements.

When the flag has been duly carried by the Princess Charlotte on certain "lawful occasions," it will be in order to have it placed in the cathedral "corner" for marine objects.

BEST BRAINS DREW TREATY

United States by Adopting Provisions Can Rehabilitate Salmon Treaty

OLYMPIA, Wash., May 2 (AP.).—The final report of the Puget Sound-Fraser River Sockeye Salmon Treaty occupied the centre of interest in the planning council meeting this morning, with differences cropping out in talks by Americans and Canadians.

Following the report by Miller Freeman, chairman of the Division of Fisheries, George J. Alexander, of Victoria, associate commissioner of fisheries of British Columbia, analyzed the 1930 treaty, which has been ratified by Canada, but not by the United States.

He gave Canadian interpretations of the different articles of the proposed treaty, said it had been drafted by the "best brains" posible, after thirty years of study, and that the United States Government can, by adopting it, rehabilitate the Fraser River.

The river is still on its downward trend as a fisheries, he stated, despite some belief it is making a comeback as far as the sockeye species is concerned. He said this conclusion was the result of the exploitation of the late run of salmon, which previously had not been fished because of its inferiority.

Dr. L. W. Whitlaw, of Seattle, president of the Salmon Conservation League, followed Mr. Alexander on the programme, recommending the waters outside Vancouver Island, to the Oregon Line, as well as the waters inside of the island be included in the treaty as a necessary step to conserve the river's fish supply.

He also suggested the treaty should cover all kinds of fish, specifically naming them instead of leaving that point to assumption.

Also, he recommended the treaty should say fish traps cannot be used, instead of leaving that to the belief that they would not return to usage. Control of the kinds of gear to be used also was mentioned as an imperative point to be included.

Dr. Whitlaw contended that whether the sockeye is being depleted in the Fraser River depended upon interpretation of figures of takes in recent years.

It was his contention the treaty should dwell on the doubtful points and not leave them to the assumption they would work out to the benefit of the industry and the satisfaction of the countries concerned.

Seattle Halibut Fleet Brings Big Catch Into Port

SEATTLE, May 2 (AP.).—The Seattle halibut fleet, manned by 1,750 fishermen, brought in 3,951,230 pounds of halibut valued at $260,786 during April, H. E. Lokken, manager of the Fishing Vessel Owners' Association, said. The total is the highest monthly catch since 4,525,000 pounds were landed in May, 1915, although fishing did not begin until mid-month.

Chemainus Shipping

CHEMAINUS, May 2.—Shipping entering and clearing the port of Chemainus during the week ending May 2 included the following vessels: Ms. Brounoy, lumber for United Kingdom; Ss. Wellington Court, lumber and logs for Australia; Ss. Barrington Court, lumber for United Kingdom; Ms. Almara, piling and boom chains in from Bellingham; Ms. Aleutian Native, gasoline in from Seattle; Ss. Tresillian, logs for Australia, and Ss. Hadiotis, lumber for United Kingdom.

Lost Her Propeller

LE HAVRE, May 2 (AP.).—The propeller lost when the Normandie returned here after extensive speed trials will be replaced in time to allow the giant liner to make her scheduled sailing for New York on May 6.

Canadian Oriental ALL-EXPENSE Cruise $368 from Victoria B.C. JULY 4th

Here is this summer's happiest vacation opportunity! 47 never-to-be-forgotten days and nights on a luxurious American Mail Liner and in the glamorous Orient . . . in Japan, China and the Philippines.

Directed by Janet Barton

Under the direction of Janet Barton of Victoria, B.C., the Cruise begins July 4th at Victoria, includes visits to Yokohama, Tokyo, Kamakura, Kyoto, Kobe, Nagoya and Shimidzu in Japan, China's thrilling Shanghai and Hongkong, and picturesque Manila in the Philippines. Return to Victoria August 19th.

Fare Includes All Ship and Shore Costs

$368 is the complete cost, providing excellent Tourist Class accommodations on a splendid liner . . . all transportation, hotel rooms, meals and sightseeing ashore.

Get full information about this and numerous other American Mail Line Conducted Tours, all-expense cruises (under direction of leading tourist agencies) and independent trips from your own Travel Agent, or write us.

American Mail Liners sail every other week from Victoria, allow you to stopover as you choose, continue on the next or a later identical ship: famous for all outside staterooms, outdoor swimming pools, movies, orchestras . . . marvelous food.

AMERICAN MAIL LINE

909 Government Street
G arden 7941

THE SHORTEST ROUTE TO THE ORIENT

EN ROUTE East THIS SUMMER

VISIT JASPER NATIONAL PARK

ANY low summer excursion fare to Eastern points (effective May 15 to Oct. 15) permits a stopover at Jasper, famous for its Lodge, its golf course and its magnificent mountains. The same privilege can be arranged for a visit to Minaki in Ontario's "Lake of the Woods" country.

A summer vacation trip via Canadian National also gives you the choice of alternate routings via Prince Rupert or the Great Lakes—at slight extra cost.

Return limit is 45 days, or until end of season (Oct. 31).

For Information, Call or Write:
CHAS. F. EARLE, D.P.A.
911 Government St. Phone E mpire 7127

CANADIAN NATIONAL RAILWAYS

V28-3

SALTSPRING ISLAND FERRY

EXCURSION • CRUISE

WEDNESDAY, MAY 6

Enjoy a delightful drive by Motor Coach along the Saanich Peninsula to Swartz Bay, where the ferry, Cy Peck, is boarded for a refreshing cruise through the beautiful Gulf Islands.

The Cy Peck will call at the following Gulf Islands en route. Passengers may disembark at any of these resorts—rejoining the ship on the return journey—or continue with the cruise to the last port of call.

PORTS OF CALL		
	BEAVER POINT	*7 Hours' Stop
	PORT WASHINGTON	6 Hours' Stop
	GALIANO ISLAND	*4 Hours' Stop
	MAYNE ISLAND	4 Hours' Stop

* These Stops Are Optional

Lunch may be obtained at any of the stops, or picnic facilities may be enjoyed.
Cars will not be carried on the ferry, but may be left at Swartz Bay.

RETURN FARES — Buses leave V.I. Coach Lines Depot at 9 a.m. Ferry leaves Swartz Bay at 10 a.m. Bus and Ferry: Children, 75c — $1.25. Ferry Only, 75c; Children, 50c

DAILY SAILINGS

DAILY EXCEPT WEDNESDAY

Leave Swartz Bay ..... 9:30 a.m.—5:00 p.m.
Leave Fulford Harbor ..... 8:15 a.m.—4:00 p.m.

WEDNESDAY ONLY—EFFECTIVE MAY 6
Leave Fulford Harbor, 8:15 a.m. Leave Swartz Bay, 7:00 p.m.

Fares
Automobiles (including driver) ..... 75c to $1.50
Passengers 25c
Trucks (including driver) ..... $1.25 to $2.00
Motorcycles (including driver) 50c

For Further Information and Motor Coach Connections
Phone E 1177, E 1178

GULF ISLANDS FERRY CO. LIMITED

Enjoy a Vacation Every Week End Via ...

COACH LINES EXCURSIONS

Sunday, May 3

SHAWNIGAN LAKE — Via the Cut-Off Road
Leave Depot 10 A.M.
Leave Shawnigan Lake 5 P.M.
RETURN FARE 75c
Children, 50c

•

SOOKE HARBOR — Woodside Farm, The Bluff, Whiffen Spit
Leave Depot 10 A.M.
Leave Sooke 5 P.M.
RETURN FARE 75c
Children, 50c

•

CORDOVA BAY — Via Mount Douglas Park
Leave Depot 10 A.M.
Leave Cordova Bay 5 P.M.
RETURN FARE 40c
Children, 20c

Wednesday, May 6

GULF ISLANDS CRUISE

A Day Trip by Bus and Ferry Through the Beautiful Gulf Islands

PORTS OF CALL: BEAVER POINT, PORT WASHINGTON, MAYNE ISLAND, GALIANO ISLAND

Bus and Ferry FARE $1.25 RETURN
Children 75c

Coaches Leave Depot at 9 A.M.
Return to Victoria at 7:30 P.M.

E 1177 - Phone - E 1178

Vancouver Island Coach Lines Ltd.

Victoria Was Once American Baptists Lone Star Mission

Sixtieth Anniversary of Local Baptist Cause Recalls American Connection and Difficulties Overcome in Early Days—B.C. Convention Was Organized July 7-8, 1897

BY REV. DR. J. K. UNSWORTH

IN a survey of the earlier days of the Baptist cause in this city, the diamond jubilee of which is being celebrated today and during the coming week, the observer is impressed with the difficulties, even disasters, that met these religious pioneers and, also, with their persistence and pluck in carrying forward their distinctive principles.

The story is chequered with light and shade. Within a few years of the organization of the little band of believers, they lost their first church building by mortgage foreclosure. In 1907 their fine edifice was burned, making a loss of two houses of worship in three decades. A pilgrimage from one temporary meeting place to another was a handicap. An inter-racial crisis weakened the congregation shortly after its birth. Over against these shadows was an earnest buoyancy in facing the difficulties, and a spiritual activity that resulted in many conversions.

It was in 1874 that Alexander Clyde, of Stratford, Ontario, arrived with his family in Victoria. He gathered the Baptist people in each other's homes for prayer and conference. On March 29, 1876, Rev. William Carnes, of Chesley, Ontario, arrived here, and shortly after, on May 3, 1876, organized a Baptist church, composed of fifteen members, six of whom were white and nine were colored. The organization meeting was held in the Y.M.C.A. rooms on Yates Street.

PAID HIGH INTEREST

Church services were held in the Philharmonic Hall on Fort Street. With characteristic zeal this little group erected a building on Pandora Avenue, just above Douglas Street. The property cost about $6,000, but, unfortunately, was heavily mortgaged at an interest rate of 10 per cent. The edifice was dedicated in February, 1877, by Rev. J. C. Baker, a representative of the American Baptist Publication and Home Mission Society, with headquarters in San Francisco.

Assisted by the minister, the visitor carried on special evangelistic services, as a result of which several were baptized and received into the church. The first baptismal service in the church was held on February 17, 1877, although Mr. Carnes some time before had baptized two persons in the waters of the Outer Wharf. Among the candidates for baptism at the church service were Miss Clyde, now Mrs. Harry F. Bishop, of this city, and Miss Millicent Paul, later the wife of Mayor Robert Moran, of Seattle.

The presence of an American Baptist official at the dedication service indicates the close connection of the Baptist cause in its early days here with the United States. In fact, Victoria was a mission outpost of American church life, as it was of English, Scottish and Canadian. Anglicans received support from their Old Land, the Presbyterians at the first from Scotland and later from Canada (that is to say, Eastern Canada), and the Methodists only from Canada.

Indeed, the Baptist cause on Pandora Avenue was featured in the American mission publications as the "Lone Star Mission," following its reception in September, 1877, into the membership of the Puget Sound Baptist Association. The attitude of the American supporters is shown in the plea made by Rev. J. C. Baker for assistance to the "Lone Star Mission." "To one who has never been in Victoria, B.C., it seems a far-off, cold, barren region, where it could not be expected that education or culture could be developed."

GOOD PUBLICITY

This publicity man proceeded to enlighten American Baptists by telling them that the city was the capital of British Columbia and the seat of government. He descanted on its quaint Parliament Building, comfortable homes, educational facilities, salubrious climate and wonderful scenery after the manner of modern publicity bureaus. As to its industries, he quoted the output from its coal and gold mines, ending with the assurance that it was a fine however, the Pacific Coast Baptists in the United States.

To demonstrate the oneness of the cause on both sides of the boundary, the Puget Sound Association decided to meet the next year in Victoria, although, the historian must record, only after debating seriously as to whether it could convene "on alien soil." For a number of years the connection with the South was maintained and several of the ministers were imported from across the line. Eastern Canada was far away behind the impassable Rockies, and the route thither was by way of San Francisco or around the Horn. Besides, the Eastern Baptists had not become nationminded and had no national home mission society, as indeed they have not at the present time. Later, however, the Pacific Coast Baptists became linked with their fellows in The East.

Rev. William Carnes resigned from the pastorate in July, 1877, and was succeeded by Rev. J. H. Teale, of Oakland, California, whose short ministry of eighteen months was successful and fruitful. For a period the church was pastorless, though all services were maintained and all departments of work continued. The next minister was Rev. J. H. Beaven, of Salinas, California, who came in May, 1881.

THOSE WERE DARK DAYS

Dark days came on. With reduced membership and the withdrawal of the colored members (of which episode more in a moment), with the big burden of debt and exorbitant interest charges, the little congregation was unable to meet its budget. The mortgage was foreclosed and the building passed into other hands. A room was rented in the Masonic Temple. Appeal was made to the American brethren with such success that a generous grant of $700 was given towards a pastor's salary and an offer of at least $500 for a new church building.

Now follows a period of prosperity under the pastorate of Rev. Walter Barss, of Nova Scotia, a graduate of the Theological Seminary of Rochester, New York, who came in October, 1884. The first move was a reorganization, by general consent of the church and a change of name. Here comes in the incident of the interracial difficulty.

It will be recalled that the majority of the charter members were colored people, who were fairly numerous in the Victoria of that period. They had found liberty on British soil and most of them were in financial comfort. Baptists hold the democratic form of local government, and it happened that in the matters that came up for discussion friction developed between the two racial groups. For peace sake it was decided that it were better that one group or the other should administer church affairs. The proposition was put before the colored brethren, but they declined responsibility. The white members carried on, but a number of the colored left, and their subscriptions with them.

NEW NAME ADOPTED

With the new life following the coming of Mr. Barss and the reorganization, the congregation adopted the name of Calvary Baptist Church, in the covenant of which it was explicitly stated that "no distinction shall ever be made in respect to race, color or class." This was a notable Magna Charta, and made way for any colored people who might desire to return. The new roll was signed by twenty-one persons, four of whose names were found on the first.

The former church building was rented, which at that time was owned by the Women's Christian Temperance Union and the Blue Ribbon Club, and was the centre of evangelistic and temperance activities. A lot on Herald Street was purchased in July, 1885, and on December 13 of the same year, a fine new church was dedicated, free of debt. This structure had a seating capacity of 300 afterwards enlarged to 500. It cost $3,500, not including furnishings. The auditorium was attractive and—if you please—the pews were upholstered. At the opening service money was raised for a Sunday school room adjoining. Taking part in the dedication were Rev. D. Fraser, Rev. Mr. Percival, Dr. A. B. Banks, of Seattle, Rev. J. Q. A. Henry, Portland, and Rev. Robert Lennie, New Westminster.

The advance under the pastorate of Mr. Barss was phenomenal. Starting with a membership of twenty-six members and without a church home, the cause grew in three years to an enrolment of one hundred and nine, with all departments in full swing. Success had at last come to the little band of the faithful. Looking into the future, it may be mentioned that the fine house of worship was burned in 1907.

Expansion began. A Sunday school was begun in 1885 in the Spring Ridge district under the superintendency of the late J. L. Beckwith. In 1891 a Sunday school building was opened in Victoria West under the care of Angus Galbraith, and in 1893 one on Tennyson Avenue with Dr. William Russel in charge. The latter was the nucleus of Douglas Street Church. Meantime, in February, 1886, the Spring Ridge work was housed at a cost of $1,000. Nearly four years later, in July, 1890, twenty-three members hived off from the parent body to form at Spring Ridge Emmanuel Church.

EMMANUEL CHURCH

The present Emmanuel edifice was erected in 1892. Thomas Hooper being the architect and H. Adams, one of the members, superintendent of construction. There was an attractive auditorium, seating 500 in opera chairs, the whole costing $8,000. The minister was Rev. P. H. McEwen.

Going farther afield, the Victoria congregation had been instrumental in starting a Baptist cause in New Westminster through the visitation of their minister, Rev. J. H. Teale, in 1877. Later, Rev. Robert Lunnie, the pastor there, began mission services in the sparsely settled but heavily timbered district of what was to become the city of Vancouver.

With the mining boom on in the Interior and the onrush of immigrants, there was organized the Baptist Church Extension Society on April 14, 1896. The local minister at that time, Rev. R. W. Trotter, was released from his pastoral obligations for several months to collect funds for mission work. Nearly $5,000 was collected and three churches were organized: Chemainus, Trail and Rossland. The withdrawal of American assistance and the enlarged life of the Baptist body led to the organization, July 7 to 9, 1897, in Vancouver, of the British Columbia Baptist Convention, into which the work of the Extension Society was merged. Next year will be the fortieth anniversary of this important move.

This sketch of the earlier days of the Baptist cause is offered by The Colonist, through the co-operation of one of the senior Baptist members, on the occasion of the diamond jubilee celebration that begins today. The closing paragraph will give the roster of the eleven churches of 1897 that sprang from the company of fifteen that initiated the local cause in 1877.

These were: Chemainus, organized 1877, members, ten; Chilliwack, 1895, members, thirty-five; Nanaimo, 1889, members, sixty-eight; New Westminster, 1878, members, 191; Rossland, 1896, members, thirty; Trail, 1897, members, twenty-four; Vancouver First, 1887, members, 312; Vancouver, Mount Pleasant, 1891, members, thirty-two; Vancouver, Jackson Avenue, members, forty-eight; Victoria, Calvary, 1883 (that is, under new name; first organized 1877), members, 201; Victoria, Emmanuel, 1890, members, 109.

Home of Early Baptists

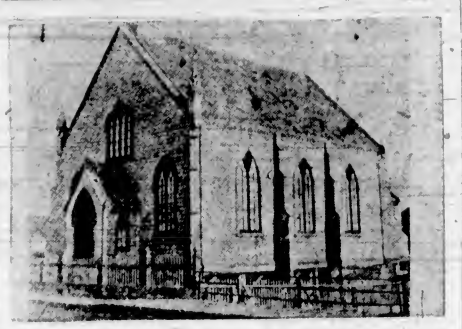

FIRST BAPTIST CHURCH, VICTORIA

Pandora Avenue, just above Douglas Street, was dedicated in February, 1877, when Rev. William Carnes was minister. Hard times ensuing, the small congregation lost its church home by mortgage foreclosure. Later it was the centre of W.C.T.U. activities.

Was Attractive House of Worship

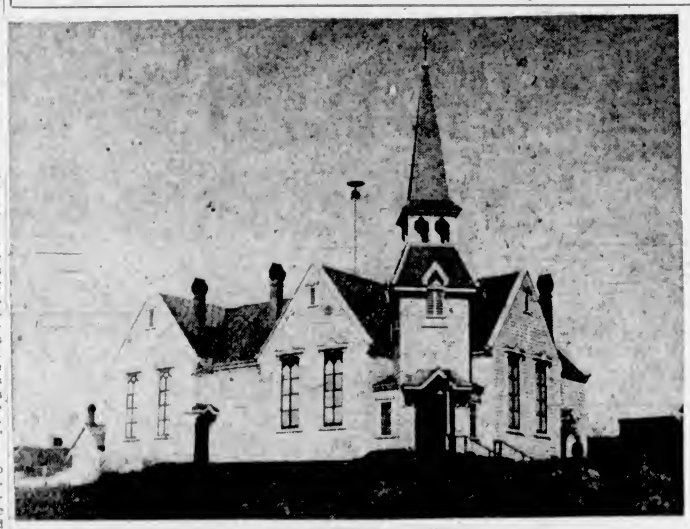

CALVARY BAPTIST CHURCH

On Herald Street. Dedicated Free of Debt on December 13, 1885. Under the Successful Pastorate of Rev. Walter Barss. This Edifice, Which Had a Pleasing Interior, Was Razed by Fire in July, 1907.

CITY COUNCIL MEETS MONDAY

Lengthy and Contentious Session Anticipated—Delegations to Be Heard

A lengthy, contentious session of the City Council is anticipated for Monday, when the mayor and aldermen will meet at 2 o'clock as an estimates committee, and later as a council to attack the 1936 budget in an attempt to set a rate.

The council and estimates meeting will be preceded in the morning by a meeting of the finance committee, which is expected to recommend a tax rate to the council.

Deputations also will be heard from St. Joseph's Hospital, in search of financial aid; the Civic Employees' Federation, which will ask for salary restorations; and the Victoria Ratepayers' Association, who wish to place an unemployment relief proposal before the council.

Other matters coming up for discussion include the library budget, fire insurance coverage on city buildings, and the question of providing medical treatment for relief patients.

REMEMBER

Health Service of the Canadian Medical Association and Life Insurance Companies in Canada

It pays to remember that the body is so constituted as to be able to protect itself in the presence of abnormal conditions, and that if we interfere with this protective mechanism, disaster may follow.

When the stomach finds that it is overloaded with food or drink it may free itself from the irritation thus experienced by the use of a reverse action which empties the stomach. It would be a mistake to interfere with the exercise of such good judgment on the part of the stomach. Remember, then, to let the stomach empty itself when it is inclined to do so.

The onset of disease is usually marked by a loss of appetite due to a cessation of the digestive processes. To force food upon a person in this state does harm. Many persons, parents in particular, are unduly concerned when a child misses a meal or two. The healthy child, when hungry, will eat his meals regularly, unless he is spoiled through poor training. Remember not to force food upon those who have no desire to eat.

Acute inflammation of an abdominal organ may cause nausea and vomiting. The intestines cease their functioning, as Nature places the parts at rest in order to wall off the inflamed area. A laxative at this time, given because there is abdominal pain or constipation or diarrhoea, interferes with this effort of Nature, with serious, if not fatal results, in a number of cases. Remember not to give or to take anything by mouth, particularly a laxative, when there is abdominal pain.

Blood in the urine or in the stools does not occur among those who are in good health. Its presence means that something is wrong, and it means it just as truly whether there is pain or not, and regardless of how well the person may feel. Remember that failure to have your doctor find out why the blood was present may mean that you miss the chance for early treatment which, in some cases, is the only treatment which can save life.

All parts of the body may be attacked by a wide variety of different disorders. There is a tendency on the part of some people to feel self-conscious about reporting disorders of certain parts to their family doctor. Remember that while medical care is a very intimate personal service, it is provided in an impersonal manner. There is no good reason why anyone should suffer discomfort, if nothing worse, through fear of embarrassment on account of the nature or location of their complaint.

WE WANT YOU TO RIDE IN A DODGE THIS WEEK!

Dodge Model "D5" 4-door Touring Sedan.

See Why EXPERTS ACCLAIM NEW DODGE CARS "BEAUTY WINNERS" of 1936

Learn Why OWNERS REPORT 21 TO 27 MILES TO A GALLON OF GASOLINE

Try the FAMOUS DODGE "AIRGLIDE RIDE"

NOW MORE LUXURIOUS THAN EVER BEFORE!

TO appreciate the amazing value that is offered you in Dodge motor cars for 1936, you should sit in them, compare them point by point with cars priced much higher, and finally, and most important of all, RIDE IN ONE—DRIVE IT YOURSELF.

Your nearest Dodge-De Soto dealer extends to you a special invitation this week to ride in a New Dodge Beauty Winner for 1936. Before you buy any car in the low or medium-priced fields, you owe it to yourself to KNOW about Dodge economy, Dodge comfort, Dodge safety and all-round dependability. Visit your nearest Dodge-DeSoto dealer today.

Owners Report on 1936 Cars

"About four months have elapsed since purchase of my new Dodge.

"I checked the gasoline mileage on three different occasions and believe that I am securing an average of 22-4 miles per gallon, thus while driving at a fairly fast rate of speed."

"I'll stick to the Dodge. My 1936 car is the third Dodge I have owned. I know from experience how low the cost of operation and how splendid the performance is and the increased beauty, comfort and safety this year convinced me the Dodge is better than ever."

"My 1936 Dodge is the smoothest riding, easiest steering car I have ever driven. The 1936 Dodge has borne out everything that advertisements have said about it."

Names and addresses of owners making the above statements gladly furnished on request.

SERIES D3 — 113" wheelbase, 82 horsepower. Priced with the lowest. Four body models.
SERIES D4 — 113" wheelbase, 82 horsepower. Priced with the lowest. Five body models.
SERIES D2 — 116" wheelbase, 87 horsepower. Priced just above the lowest priced cars . . . Seven body models.

Insist on the New Official Chrysler Motors Commercial Credit Corp. 7% Time Payment Plan. You can figure it out for yourself. 1. Start with your unpaid balance. 2. Then add insurance cost. 3. Then multiply by 7% for a twelve months' plan. Costs for longer or shorter periods in proportion. * In some provinces a small legal documentary fee is charged.
NO OTHER CHARGES.

DODGE CARS *are Money Savers*

BEGG MOTOR CO., LTD.

865 YATES STREET PHONE G 1144

Flower Show to Be on Wednesday

SIDNEY, May 2.—The North and South Saanich Horticultural Society will hold its annual Spring flower show on Wednesday, May 6, from 2 to 6 p.m. in Wesley Hall, Sidney.

The prize list shows forty-nine classes, with two classes in the children's section. Entries are free and should be sent to Mrs. E. W. Hammond or to Mrs. J. J. White.

The society will have a plant stall. Afternoon tea will be served at a nominal charge.

A general election was about to take place, and a teacher in a city school, being a big believer in teaching the coming generation, asked questions on great M.P.'s and what they had done for their country. It came to little Willie's turn.

"Can you give me the name of one man who sat in Parliament with good intentions?" asked the teacher.

"Yes, sir," said Willie, all smiles. "Guy Fawkes."

Enjoy the Colonist DeBoth School May 5-6-7-8

"There's a Healthy Polished Home in Every Tin!"

"Housekeeping With a Smile," in the talks of the eagerly awaited lecturer, covers new ideas in lightening housework and in making homes happy and brighter.

"Poliflor cuts the work of floor care in half," says Claire Andree. "This British floor polish saves hours of effort in waxing and polishing your floors of hardwood or linoleum.

"Poliflor is easier to apply, easier to polish and the lustrous Poliflor sheen will mean fewer 'goings over' to keep the floor looking right. The Poliflor finish looks better, wears better, lasts longer."

Best of all, Poliflor is germproof and antiseptic. One of its ingredients actually destroys germ life, thus insuring a brighter, healthier home.

Poliflor WAX

Made by the Makers of Nugget Shoe Polish

"LAST NIGHT HE PUT THE RING ON MY FINGER"

Romance comes to the girl who guards against COSMETIC SKIN

There's no charm so thrilling as a really soft, smooth skin! So don't let Cosmetic Skin destroy the youthful loveliness that men find so appealing!

Cosmetics Harmless if removed this way

Stale make-up left choking the pores causes dullness, tiny blemishes—signs of Cosmetic Skin! To avoid this danger, use Lux Toilet Soap before you put on fresh make-up—ALWAYS before you go to bed. Its ACTIVE lather sinks deep into the pores, removes every trace of dust, dirt, stale cosmetics.

USE ROUGE AND POWDER? OF COURSE I DO, BUT THANKS TO LUX TOILET SOAP I'LL NEVER HAVE COSMETIC SKIN

LUPE VELEZ

AROUND the DIAL

TODAY

8:30 a.m.—The colorful and most typical of all Viennese festivals, that celebrating the drinking of "Heurigen," the first wine of the season, will be described for Columbia network listeners by Tom Dowson, radio commentator, from Grinzing, suburb of Vienna. KOL, KVI.

10 a.m. — With David Sarnoff, president of R.C.A., as speaker, and opera singers Gladys Swarthout and Mario Chamlee as featured artists, the "Magic Key" programme will officially open "Music Week." Frank Black and the N.B.C. symphony will also be heard. KJR.

11 a.m.—A new series to replace the Philharmonic Symphony concerts, entitled "Everybody's Music," will be given each Sunday by Howard Barlow and the Columbia Symphony Orchestra. The first programme lists Dvorak's "Carnival Overture"; "Die Moldau," by Smetana; Balakireff's "Islamey," and famed Richard Strauss' poem, "Till Eulenspiegel," for presentation. KOL, KVI.

1 p.m.—The pathetic efforts of a boy to make his boarding school comrades believe in his father will be dramatized under the title "Little Boy of Mine" during this "Sunday Special" programme. The Castle Cragmont story will be "The Strange Case of Charlie Trumpp." KOMO.

4:30 p.m.—A special Golden Jubilee programme from Thomas Edison's birthplace in Milan, Ohio, will be given over the Columbia network direct from the home of Miss Marietta Wadsworth, second cousin of Edison. KOL, KVI.

5 p.m.—Dusolina Giannini, noted soprano of the Metropolitan Opera, will sing "Dich Theure Halle," from Wagner's "Tannhauser"; Sadero's "In Mezzo al Mar"; Tucker's "Sweet Genevieve," and "Sanctus," from "St. Cecilia Mass," during her broadcast on the Ford Sunday Evening Hour over the Columbia network. KOL, KVI, KSL.

5:45 p.m.—The Ranch Boys and Wayne Emerson Van Dyne, tenor, will be featured as Paul Whiteman's guests during the "Musical Varieties" programme. KJR.

6 p.m.—Lawrence Tibbett, celebrated baritone, will broadcast with Erno Rapee and his symphony orchestra during this hour-long programme. KOMO.

7:30 p.m.—Jack Benny will observe his fourth anniversary on the air during his regular broadcast with Mary Livingstone, Kenny Baker, Don Wilson, Schlepperman and Johnny Green's Orchestra. KOMO.

8 p.m.—Comedian Pat O'Malley will recite Sam Small's adventures in the poem, "Halt! Who Goes There." If time permits, O'Malley will also offer "With Her Head Tucked Underneath Her Arm." Alex Templeton will be featured in his own version of "Dinah" and "Drowsy Blues." Jack Hylton and his orchestra, the Merry Macs, Peggy Dell and Effie Atherton will also be heard in this "the shortest half-hour on the air." KOMO.

MONDAY

10.30 a.m.—The first public performance of Marion Bauer's "Sonata for Piano and Viola" will be presented on the "Music Guild" programme. KJR.

3:30 p.m.—More of his interesting stories of behind the scenes in early radio days will be offered by Ted Husing during his programme with the Charioteers. KOL, KVI.

5 p.m. — Jean Hersholt, beloved character actor of the screen, will be starred in the Radio Theatre presentation of "The Music Master" by Charles Klein. KOL, KVI, KSL.

5:30 p.m.—A special adaptation of "The Diamond Necklace" by De Maupassant will be used by Lionel Barrymore in a reading of this famous classic during the programme starring the actor and Sigmund Romberg. KOMO.

7:30 p.m.—Making his farewell appearance on the "Voice of Firestone" programme, Richard Crooks, tenor, will sing as solos "Song of Songs" by Moya; Strickland's "Lindy Lou"; "La Reve" from Massenet's "Manon"; and Thayer's "For Love Alone." With Margaret Speaks, soprano, he will sing "Love Divine" and Strainer's "All Love Excelling." KOMO.

9 p.m.—The Colonist news. CFCT

Sunday's Programme

CFCT, Victoria, B.C. (1150 Kcys.)

11.00 a.m.—Christ Church Cathedral.
13.30 p.m.—Interval of Classics.
1.00 p.m.—Health Kellyrama.
4.00 p.m.—Sunday Afternoon Concert.
4.30 p.m.—Christian Science Programme
6.30 p.m.—Gospel Sunshine.
7.00 p.m.—Miniature Concert.
7.30 p.m.—Christ Church Cathedral
8.45 p.m.—Evening Reveries.

CRCV, Vancouver, B.C. (1100 Kcys.)

2.00 p.m.—See C.R.C. Network, except:
8.00 p.m.—Home Hour of Music.

KNX, Hollywood, Cal. (1050 Kcys.)

6.00 p.m.—Masters of Music.
8.15 p.m.—Musical.
8.30 p.m.—Rev. C. E. Fuller.
7.30 p.m.—Calmon Luboviski, violinist, and Claire Mellonino, pianist.
8.00 p.m.—Presbyterian Church.
9.00 p.m.—News Flashes.
9.15 p.m.—Larry Lee's Orchestra.
9.30 p.m.—The Crockett Family.
10.30 p.m.—Larry Lee's Orchestra.

CANADIAN RADIO COMMISSION NETWORK

3.00 p.m.—Band of H.M. Grenadier Guards, Director J. J. Gagnier, Montreal.
2.30 p.m.—Dr. H. L. Stewart Reviews the News, Halifax.
3.45 p.m.—Irene Woodburn, pianist, Ottawa.
3.00 p.m.—Crinolines Mixed Quartette, Director Ernest Dainty, Toronto.
3.30 p.m.—La Ville Maison, Montreal.
4.00 p.m.—Garden of Melody, Regina.
4.30 p.m.—Concert Hour, Detroit.
5.00 p.m.—Little Symphony, Director Charles O'Neill, Quebec.
5.30 p.m.—Blue Pacific Moonlight, Director Percy Harvey, with Jean de Rimanoczy, violinist, Vancouver.
6.00 p.m.—News (British Columbia Network).
6.00 p.m.—Mirror of Melody, Director, Geoffrey Waddington, Toronto (British Columbia, 9.15).
9.30 p.m.—Chasing Shadows, Dixie Stewart, Dorothy Norton, pianists, Calgary.
8.45 p.m.—Canadian Press News and Weather, Toronto.
7.00 p.m.—Time Signal, Ottawa.
7.00 p.m.—Atlantic Nocturne, Allan Reid, organ, Leon Bolkosotsky, violin, J. Frank Willis, readings, Halifax.
7.30 p.m.—Sweet and Low, Mart Kenney's Orchestra, Vancouver.
8.00 p.m.—Live, Laugh and Love, orchestra, soloists, Director Count Pravada, Winnipeg.
6.30 p.m.—Driftwood, Allen Caron, organist, Winnipeg.
9.00 p.m.—In the Old Chateau, string quartette, Winnipeg (not CRCV).
10.00 p.m.—News (British Columbia Network).
10.15 p.m.—The Deacon's Cottage, Vancouver (British Columbia Network).

N.B.C.-KPO RED NETWORK

(KHQ, KGW, KFI, KPO, KOMO)

8.00 a.m.—Major Bowes' Capitol Family, Waldo Mayo, conductor, Nicholas Consentino, Helen Alexander, Sirelers Trio, Joey Nash.
8.30 a.m.—University of Chicago Round Table Talks.
8.00 a.m.—Joseff Honti's Salon Orchestra.
9.30 a.m.—Joan and the Escorts, sinsers.
9.45 a.m.—Harold Nagle's Rumba Orchestra.
10.00 a.m.—Walter Logan's Pop Concert.
11.15 a.m.—Ann Jamison, soprano.
11.30 a.m.—Ed Younger's Mountaineers.
13.00 noon—The Widow's Sons, drama.
12.30 p.m.—A Capella Choir, Director Noble Cain.
1.00 p.m.—Sunday Special, drama by Carlton E. Morse, Hazel Warner, contralto, actors, violin, organ.
2.00 p.m.—Catholic Hour, Mediaevalists Choir.
3.45 p.m.—Benno Rabinoff, violinist; Bertha Rich, pianist.
3.00 p.m.—K-7, Secret Service spy story.
3.30 p.m.—Robert L. Ripley, Ozzie Nelson's Orchestra, Harriet Hilliard, sonsee.
4.00 p.m.—Major Bowes' Amateur Hour.
5.00 p.m.—Manhattan Merry Go Round, Rachel Carlay, Rodney McLennen, Men About Town, Andy Sanella's Orchestra.
5.30 p.m.—Album of Familiar Music, Frank Munn, Lucy Monroe, Arden and Arden, Bertrand Hirsch, Gustave Haenschen's Orchestra.
6.00 p.m.—General Motors Concert, guest soloist and concert orchestra, Director Erno Rapee.
7.00 p.m.—Morin Sisters and Ranch Boys.
7.30 p.m.—Jack Benny, Mary Livingstone, Johnny Green's Orchestra, Kenny Baker, vocalist.
8.00 p.m.—Jack Hylton's Continental Revue, Pat O'Malley, tenor, Alec Templeton, piano.
8.30 p.m.—One Man's Family, Carlton Morse drama.
9.00 p.m.—John Nesbitt's Passing Parade.
9.15 p.m.—Maritimes' Programme (KPO).
9.15 p.m.—Seven Star Special, Williams Sisters.
10.00 p.m.—News Flashes, Sam Hayes.
10.15 p.m.—Bridge to Dreamland, Paul Carson, organist.
11.00 p.m.—Beaux Arts Trio, instrumental.
11.30 p.m.—Jack Meakin's Music.

N.B.C.-KGO BLUE NETWORK

(KGO, KJR, KEX, KECA, KGA)

8.00 a.m.—Happy Jack, songs.
8.15 a.m.—The Rangers, vocal, instrumental.
8.30 a.m.—Rapin City Music Hall Symphony, Director Erno Rapee, guest artists.
10.00 a.m.—The Magic Key of R.C.A., guest artists, orchestra, Director Frank Black, John B. Kennedy, Milton J. Cross, M.C.
11.00 a.m.—Gilbert Seldes, raconteur.
11.15 a.m.—Joe Venuti's Orchestra.
11.45 a.m.—Henri Deerina, concert pianist.
13.00 noon—National Vespers, Dr. Fosdick.
13.30 p.m.—Senator Fishface and Professor Pleasantitie, comedians.
2.00 p.m.—Canadian Grenadier Guards Band, Director Dr. J. J. Gagnier.
3.30 p.m.—South Sea Islanders.
3.00 p.m.—Reflections, instrumental.
4.00 p.m.—Emile Polak's Orchestra, Annette Hastings, Ralina Zarova.
5.30 p.m.—Walter Winchell, Broadway Gossip.
5.45 p.m.—Paul Whiteman's Musical Varieties, Ramons, Roy Barey, Durelle Alexander, Bob Lawrence, King's Men, Johnny Hauser.
6.30 p.m.—Dreams of Long Ago, Ethel Parks Richardson.
7.00 p.m.—Twin City Foursome, male quartette.
7.10 p.m.—News Flashes.
7.15 p.m.—Palace Hotel Ensemble, instrumental.
7.30 p.m.—El Chico Spanish Revue.
8.00 p.m.—Rudy Seiser's Orchestra.
8.30 p.m.—Carl Ravazza's Orchestra.
9.00 p.m.—To be announced.
9.30 p.m.—Reader's Guide, Clinton Twiss.
10.00 p.m.—Tom Brown's Orchestra.
10.30 p.m.—Bobby Meeker's Orchestra.
11.00 p.m.—Charles Runyan, organist.

C.B.S.-DON LEE NETWORK

(KVI, KPRC, KOIN, KSL, KOL)

8.00 a.m.—Salt Lake City Tabernacle Organ and Choir, Utah.
8.30 a.m.—Romany Trail.
8.45 a.m.—C.B.S.-B.B.C. News Exchange, Pierre de Lanux, Paris.
9.00 a.m.—Church of the Air.
9.30 a.m.—Poet's Gold, David Rose.
9.45 a.m.—Kaltenborn Edits the News.
10.00 a.m.—French Trio, instrumental.
10.30 a.m.—Bob Allen, pianist (KVI).
10.45 a.m.—Walks of Life (KVI).
11.00 a.m.—Everybody's Music, Director Howard Barlow.
12.00 noon—Sunday Serenade.
12.30 p.m.—Songs of Russia.
1.00 p.m.—Dream Avenue (KOL).
1.15 p.m.—Russell Brown's Harmonettes.
2.00 p.m.—Hour of Charm, Director Phil Spitalny.
3.30 p.m.—Smiling Ed McConnell, songs.
3.45 p.m.—To be announced.
3.00 p.m.—Paul Keast, baritone; Gaylord Carter, organist.
3.30 p.m.—Music Master, Maurice Zamm.
4.00 p.m.—The World Dances, Lud Gluskin (KOL).
4.30 p.m.—To be announced.
5.00 p.m.—Ford Symphony, Director Victor Kolar.
9.00 p.m.—Terror by Night, drama.
6.30 p.m.—Freddie Rich's Penthouse Party.
7.00 p.m.—Eddie Cantor, Jimmy Wallington, Parkyakakas, Louis Greas' Orchestra.
7.30 p.m.—Voice of Experience, human problems.
7.45 p.m.—Tommy Dorsey's Orchestra.
8.00 p.m.—Frank Dailey's Orchestra.
8.30 p.m.—Xavier Cugat and his Orchestra.
8.00 p.m.—To be announced.
9.30 p.m.—University Explorer.
10.00 p.m.—Ellis Kimball's Orchestra.
10.30 p.m.—Nocturnal Serenade.
11.00 p.m.—Ellis Kimball's Orchestra.
11.15 p.m.—Gaylord Carter, organist.

Monday's Programme

CRCV, Vancouver, B.C. (1,100 kcys)

4.30 p.m.—Recorded Programme.
5.00 p.m.—See C.R.C. Network, except:
8.00 p.m.—B.C. Electric Farm Talk.
8.30 p.m.—B.C. Electric Symphony, director, Allard de Ridder.
9.30 p.m.—Dr. Lyle Telford.

KNX, Hollywood (1,050 kcys)

8.30 p.m.—Drury Lane and Orchestra.
6.45 p.m.—Jimmie Allen's Air Adventures.
7.00 p.m.—Elmer Opes to Hollywood.
7.15 p.m.—House in the Sun, drama.
7.30 p.m.—The Newlyweds, comedy.
7.45 p.m.—King Cowboy, songs.
8.00 p.m.—Musical.
8.45 p.m.—Townsend Plan.
9.00 p.m.—News Flashes.
9.15 p.m.—Musical Moments.
9.30 p.m.—The Crockett Family.
10.30 p.m.—Marvell Grant, organ.
11.00 p.m.—Pete Pontrelli's Orchestra.
12.00 noon—Trans-Pacific News.

C.R.C. NETWORK

5.00 p.m.—Show Shop Songs, instrumental, vocal, St. John.
5.30 p.m.—News (B.C. Network).
5.30 p.m.—Tribute to a Bone, director, Percy Faith, drama by Rupert Lucas, Toronto (B.C. 5.45).
6.00 p.m.—With Banners Flying, director, Giuseppe Agostini, Imperial Grenadiers, Montreal.
6.30 p.m.—Geoff Waddington's Orchestra, Toronto.
6.45 p.m.—Canadian Press News and Weather, Toronto.
7.00 p.m.—Time Signal, Ottawa.
7.00 p.m.—Across the Border, New York.
7.30 p.m.—Lullaby Lagoon, director, Samuel Hersenhoren, Toronto.
8.00 p.m.—Youngbloods of Beaver Bend, dramatic serial, Winnipeg (not CRCV-CHWK).
8.35 p.m.—Lakehead Melody, organ, vocal recital, Port William (not CRCV).
8.45 p.m.—Book Review, James Stuart Wood, Prince Albert (not CRCV).
9.00 p.m.—Red River Ramblers, old time, director, Ben Rodd, Winnipeg (not CRCV).
9.30 p.m.—Knights of Gladness, director, John Bowman, Edmonton (not CRCV).
10.00 p.m.—News (B.C. Network).
10.15 p.m.—Mandarin Gardens Orchestra, Vancouver (B.C. Network).

N.B.C.-KFO RED NETWORK

KHQ-KGW-KFI-KPO-KOMO

8.30 a.m.—Merry Madcaps.
9.15 a.m.—Emerson Gill's Orchestra.
10.00 a.m.—Forum Character Building.
11.00 a.m.—Forever Young, Curtis Arnall, sketch.
11.15 a.m.—Ma Perkins, drama, Virginia Payne.
11.30 a.m.—Vic and Sade, household comedy.
11.45 a.m.—The O'Neills, dramatic.
13.00 noon—Betty and Bob, dramatic sketch.
12.15 p.m.—Nuts and Bolts, comedy.
13.30 p.m.—Girl Alone, sketch.
12.45 p.m.—Grandpa Burton, humorous sketch.
1.00 p.m.—Walter Logan's Musicale.
1.30 p.m.—James Wilkinson, baritone.
1.45 p.m.—Top Hatters' Orchestra.
3.00 a.m.—Woman's Magazine of the Air.
3.00 p.m.—Hal Totten on Sports.
3.30 p.m.—Harold Dana, baritone.
3.45 p.m.—Lanzendorf Pictorial, Rush Hughes.
4.00 p.m.—Fibber McGee and Molly, comedy.
4.30 p.m.—Evening in Paris, Dickens Sisters, Morton Downey, Mark Warnow's Orchestra.
5.00 p.m.—Beaux Arts Trio, instrumental.
5.30 p.m.—Sigmund Romberg, Lionel Barrymore.
6.00 p.m.—Contested Programme, Lullaby Lady, orchestra director, Morgan L. Eastman.
8.30 p.m.—Opportunity Parade (KPO-KFI).
6.30 p.m.—Russ Morgan's Orchestra.
7.00 p.m.—Amos 'n' Andy.
7.15 p.m.—Lum and Abner, comedy.
7.30 p.m.—Voice of Firestone, opera star soloists.
8.00 p.m.—Hawthorne House, drama.
8.30 p.m.—Rudy Vallee's Orchestra.
9.00 p.m.—To be announced.
9.15 p.m.—Political Talk (KPO-KFI).
10.00 p.m.—News Flashes, Sam Hayes.
10.15 p.m.—Ben Alexander, Hollywood Boulevardier.
10.30 p.m.—Valor and Yolanda Orchestra.
11.00 p.m.—George Olsen's Orchestra.
11.30 p.m.—Music Carpet, instrumentalists.

N.B.C.-KGO BLUE NETWORK

KGO-KJR-KEX-KECA-KGA

8.00 a.m.—Navy Band.
8.00 a.m.—Wendell Hall, Red-Headed Music Maker.
8.30 a.m.—The New World, speakers.
11.15 a.m.—To be announced.
11.30 a.m.—Western Farm and Home Hour, talks, Wilbur Hall, serial, Josef Hornik's Orchestra.
13.30 p.m.—How to Be Charming.
13.45 p.m.—Ross Graham, baritone.
1.00 p.m.—Let's Talk It Over, Emily Post, Anne Hard, authors, Alma Kitchell, contralto, M.C.
1.30 p.m.—Larry Larsen, organist.
1.45 p.m.—Tenor, soprano, piano duo.
2.00 p.m.—U.S. Army Band, director, Captain T. F. Darcy.
2.25 p.m.—Mickey Gillette, saxophonist.
2.35 p.m.—Answer Me This.
3.45 p.m.—Three Scamps, vocal trio.
3.00 p.m.—Edna Fischer, piano.
3.15 p.m.—Tony Russell, songs.
3.30 p.m.—John Herrick, baritone.
4.00 p.m.—Reflections.
4.30 p.m.—Strinetime, instrumental.
5.00 p.m.—Blue Prelude.
6.00 p.m.—Crosscuts from the Log o' the Day.
6.30 p.m.—Safety First, speaker (KGO).
6.30 p.m.—National Radio Forum, speakers.
6.45 p.m.—Air Adventures of Jimmy Allen (KGO).
7.00 p.m.—Phil Levant's Orchestra.
7.15 p.m.—Stanford University Programme, speaking.
7.30 p.m.—Glen Gray's Orchestra.
8.00 p.m.—Gold Rush Days, Louise Taber (KGO).
8.00 p.m.—To be announced.
8.15 p.m.—Frank Watanabe, sketch.
8.30 p.m.—Phil Ohman's Orchestra.
8.00 p.m.—Douglas Beattie, baritone.
9.30 p.m.—Powder Puff Review, Jack Meakin's Music, Williams Sisters.
10.00 p.m.—To be announced.
10.30 p.m.—Jimmy Grier's Orchestra.
11.00 p.m.—Songs by Candle Light, Tommy Harris.

C.B.S.-DON LEE NETWORK

KVI-KPRC-KOIN-KSL-KOL

8.00 a.m.—Voice of Experience, human problems.
8.15 a.m.—Musical Reveries, Stuart Churchill.
8.30 a.m.—Story of Mary Marlin, dramatic.
8.45 a.m.—Five Star Jones, dramatic.
8.00 a.m.—Matinee Memories.
9.30 a.m.—Rhythmaires.
9.45 a.m.—Between the Bookends, Ted Malone.
10.00 a.m.—The Goldbergs, Gertrude Berg drama.
10.30 a.m.—Manhattan Matinee variety.
12.00 a.m.—Milton Charles, organist.
11.30 a.m.—Hoosier Hop.
12.00 noon—Concert Miniatures (KOL).
13.30 p.m.—Chicago Variety.
1.00 p.m.—Jack Shannon, tenor.
1.15 p.m.—Wilderness Road, drama.
1.30 p.m.—Michigan Boulevardians (KOL).
1.45 p.m.—Vocals by Virginia Verrill.
2.00 p.m.—The Chicagoans.
3.15 p.m.—University of California programme (KVI).
2.30 p.m.—Minute Melodies.
9.45 p.m.—University of California Programme (KVI).
3.00 a.m.—Feminine Fancies.
3.30 p.m.—Tom Baker, with organ (KOL).
4.00 p.m.—Elenna Monzak Ensemble.
4.15 p.m.—Tower Town Tempos.
4.30 p.m.—Bobby Meeker's Orchestra.
5.00 p.m.—Radio Theatre with guest star.
6.00 p.m.—Wayne King's Orchestra.
6.30 p.m.—March of Time.
6.45 p.m.—Public Opinion.
7.00 p.m.—Jack Denny's Orchestra.
7.15 p.m.—Renfrew of the Mounted, serial.
7.30 p.m.—One Night Stands, with Pick and Pat.
8.00 p.m.—Goose Creek Parson.
8.15 p.m.—Xavier Cugat and his orchestra.
8.30 p.m.—Hawaii Calls.
9.00 p.m.—To be announced.
10.00 p.m.—Jimmy Bittick's Orchestra.
10.30 p.m.—Merle Carlson's Orchestra.
11.00 p.m.—Jimmy Dorsey's Orchestra.
11.30 p.m.—Emil Baffa's Orchestra.

SHORT WAVE

All Pacific Standard Time

Sunday's Programme

PARIS

13.30 p.m.—National Theatre of the Opera Comique. TPA-3, 35.27 m., 11.88 mcs.

MOSCOW

1.00 p.m.—Review of the Week, Questions and Answers, News Bulletins. RNE, 50 m., 6 mcs.

BERLIN

2.30 p.m.—A Rhinelander Acquires Manhattan. In memory of Peter Minnewitt. DJC, 49.8 m., 6.02 mcs.

LONDON

3.50 p.m.—A Religious Service, from St. Richard's Church, Buntingford (Roman Catholic). Address by the Rev. Canon E. J. Mahoney. GBD, 35.5 m., 11.75 mcs.; GBC, 31.3 m., 9.58 mcs., or GBA, 49.5 m., 6.05 mcs.

EINDHOVEN, NETHERLANDS

4.00 p.m.—Special transmission for Central and South America. PCJ, 31.38 m., 9.59 mcs.

CARACAS

4.30 p.m.—Dance music. YV2RC, 51.7 m., 5.8 mcs.

BERLIN

6.30 p.m.—"Don Juan." A Symphonic Poem by Richard Strauss. DJC, 49.8 m., 6.02 mcs.

Monday's Programme

LONDON

2.00 p.m.—"Grab Them by the Ears." A radio play by Dulcima Glasby, adapted from the short story in The Saturday Evening Post, by Dwight Mitchell Wiley. GBD, 35.5 m., 11.75 mcs.; GBC, 31.3 m., 9.58 mcs., or GBA, 49.5 m., 6.05 mcs.
3.30 p.m.—Early English Music. The B.B.C. Empire Orchestra. GBD, 35.5 m., 11.75 mcs.; GBC, 31.3 m., 9.58 mcs., or GBA, 49.5 m., 6.05 mcs.

MOSCOW

1.00 p.m.—Ukrainian Folk Songs. Talk, "Some New Soviet Films." RNE, 50 m., 6 mcs.

TOKIO

1.00 p.m.—Modern Japanese Music. JVM, Nazaki, 37.9 m., 10.74 mcs.

ROME

3.00 p.m.—News bulletins in English. The opera, "Don Pasquale," by Gaetano Donizetti. Talk by Tullio Cianetti, President of the Fascist Confederation of Industrial Workers, on "Insurance Against Tuberculosis." Violin concert. 2RO, 31.1 m., 9.65 mcs.

BERLIN

4.30 p.m.—"The Minstrel Shall Go With the King." A programme of ballads. DJC, 49.8 m., 6.02 mcs.

NEW YORK, May 2 (?).—A middleweight gunman ventured to hold-up Jack Dempsey's bar and grill and got several heavyweight socks on the jaw for his pains.

Two burly Irish policemen swung them from the hip a minute after Jack Downing, alias Kellery, alias O'Brien, cowed Dempsey's cashier with a gun last night and attempted to hustle off with $145.

Gilding Napoleon's Tomb

Eight pounds of gold leaves will be used to re-gild the dome of the Invalides, Paris, under which Napoleon lies. The leaves are to be divided into three-inch squares, and they will be so thin that 1,000 will only weigh fifteen grammes. The scaffolding around the dome is now being put into position and work will begin shortly. It is seventy years since the dome was last re-gilded.

Scout News and Notices

ST. PAUL'S TROOP

The parents' committee of St. Paul's Scout Troop will hold a card party on Tuesday in the Scouts' Hall, Esquimalt, at 8:30 p.m.

It is stated that all London river-police are able to swim. It would be very undignified if a boat-load of constables were upset in the Thames and juvenile experts on the bank began diving for coppers.

OPERA SEASON NEARING END

Leo Delibes' "Coppelia" Will Be Presented on May 22 and 23

For the season's final offering, the Victoria Civic Opera Association has chosen Leo Delibes' beautiful ballet-opera, "Coppelia," with Dorothy Wilson as the ballet mistress. It will be presented at the Royal Victoria Theatre on the evenings of May 22 and 23, with Alfred Prescott as concert master of a twenty-five-piece symphony orchestra and Basil Horsfall conducting.

The plan of presenting three operas and a ballet during the season is that carried out successfully for many years by Civic Opera Associations elsewhere, principally in California.

The quaintly pretty story of "Coppelia" is told entirely by dance and mime, the background being limned in with orchestral accompaniment. Although excerpts from various ballets have been given from time to time by Victoria dancers, never has a whole ballet-opera been attain, when "Swanilda," the village tempted. In order that she and her senior students may give their full time and attention to this ambitious undertaking, Mrs. Wilson has postponed her annual Spring display until the Fall.

The opera, from the opening curbelle, is seen trying to attract the attention of the mysteriously beautiful "Coppelia," until the final dance of the village dance of the villagers in Act Three, is a gem. It was long a favorite of the great Pavlowa.

CORPS DE BALLET

A corps de ballet of fifty will dance the "Mazurka," the animated Czardas, the "Danse Fete," the quaint "Valse Poupe" and the glorious "Dance of the Hours." There are ten Pas Seuls and a number of Pas de Deux throughout the opera, the entire choreography for the Victoria Civic Opera presentation being arranged by Mrs. Wilson. The very beautiful costumes are being designed and created by Vivienne Combe, of the Russian Ballet School of Dancing.

The role of "Coppelia," the doll, will be taken by Phyllis Addison; "Swanilda," the village belle, by Doreen Wilson; "Franz," the betrothed of Swanilda, will be Ian Gibson; "Coppelius," the old toymaker, will be Harry Davis; "The Bourgomaster" will be Alex McGowan, and the six companions of Swanilda will be Wynne Shaw, Josephine Wilson, Dolly Bradshaw, Gwen Dalby, Honor Benson and Isabel Benson.

The principals, corps de ballet and orchestra are making every effort to have "Coppelia" a landmark in the cultural life of the community, and to this end rehearsals are well under way.

NEW SYSTEM FOR PERMANENT WAVE

The Bob Shoppe Installs New Undine Method of Permanent Waving

Introducing an entirely new principal of permanent waving in Victoria, J. R. Halton, managing proprietor of The Bob Shoppe, 613 View Street, announces the installation of the Undine permanent wave equipment in his recently enlarged and redecorated premises.

This equipment features a new standard of efficiency, eliminating wires, electricity or chemicals which might possibly prove harmful. Simple and essentially safe in operation, it has the added advantage of greatly increased speed, thereby saving the patron a long and tiresome wait.

Mr. Halton, a graduate of the Hollywood Academy of Beauty Culture, where he recently completed a post-graduate course, is a specialist in permanent waving and is a qualified hair stylist. He is assisted by Mrs. J. R. Halton, who specializes in hairdressing, marcelling, finger waving and allied branches of beauty treatment.

Consistent Quality
Is Miss Andree's Demand . . .

OGILVIE'S
Royal Household
"CANADA'S BEST" FLOUR
Was Chosen Exclusively for Use in
THE DAILY COLONIST COOKING SCHOOL

FOR SALE BY ALL GROCERS

DEBOTH HOMEMAKERS SCHOOL

Miss Andree chose the flour that answers all needs, whether for cooking demonstrations or for use in the home. Miss Andree's demonstrations will convince you that one brand of flour, and that Royal Household, is all you need for baking.

PLYMOUTH OWNERS Wrote this Ad!

"21 to 27 miles to a gallon of gas — 15% to 20% less oil cost," owners say

Plymouth Four-Door Touring Sedan with trunk.

FROM all over Canada reports are pouring in from owners whose 1936 Plymouth cars have more than measured up to expectations. Following are a few excerpts from certified statements in our files. Names and addresses of the parties who made these statements will be gladly furnished on request.

25 Miles to a Gallon

"My 1936 Plymouth is the eighth and the best car I have owned. Performance and economy are the two outstanding features about it that have impressed me. I get 25 miles to the gallon of gasoline while driving on the road and so far I have had to add no oil at all when I have the oil changed at regular periods. Everything works in it as a car should work."

"—Best Car I Have Ever Driven"

"My 1936 car is the third consecutive Plymouth I have had, and I really regard it as the best car I have ever driven. My wife and I are both delighted with the riding quality, comfort and appearance of this car, and the fact that it gives the feel of security with big car roominess. The trunk appeals to me very much after years of crowding luggage in the car to the discomfort of everyone. All my friends have remarked on the leg room and comfort of the back seat, especially on long trips."

"—A Car that I can Depend On all the Time"

"The 1936 Plymouth suits me perfectly. I operate four stores and have to run about from one to the other at various times during the day. My Plymouth starts instantly and has never delayed me for a moment for repairs yet. It has excellent riding qualities, is easily handled and costs as little as a man could expect of a car in gasoline and oil. The convenience of the trunk, which opens wide and easily, is one of the features I like best for I have to carry material from one store to another when a shortage occurs. I am pleased to recommend the Plymouth. I must have a car that I can depend on all the time."

Insist on the New
Official Chrysler Motors Commercial Credit Corp.
7% TIME PAYMENT PLAN
You can figure it out for yourself. 1. Start with your unpaid balance. 2. Then add insurance cost. 3. Then multiply by 7%—for a 12 months' plan. Cost for longer or shorter periods in proportion.
*In some provinces a small legal documentary fee is required.
NO OTHER CHARGES.

Check These Statements For Yourself

Your nearest Chrysler-Plymouth-Fargo dealer cordially invites you to drop in and inspect these distinctively-styled Plymouth cars. Drive one. See why Plymouth owners stay with the Plymouth year after year. Come in today.

PLYMOUTH BUILT BY CHRYSLER

BEGG MOTOR CO., LTD.
865 YATES STREET PHONE G 1144

THE Pacific Jewelry & Loan Company, whose premises are pictured above, is the only licensed pawnbroking firm, not only in Victoria, but also on Vancouver Island, K. A. MacLeod, general manager of the business, stated yesterday. The firm operates under the strict supervision of municipal authorities, and in accordance with the rules and regulations prescribed in the Provincial Pawnbrokers' Act. Every transaction is considered confidential, Mr. MacLeod pointed out, customers being interviewed in a private consultation room. Valuables left in the safe-keeping of the firm are fully covered by insurance against loss by burglary or fire. In addition to the pawnbroking phase of the business, the Pacific Jewelry & Loan Company conducts a retail jewelry business. It carries a large stock of finest quality diamonds, watches and jewelry, and buys old gold from those desiring to sell the precious metal.

FINANCE - COMMERCE - MARKETS

Security Prices Drift Lower at New York Mart

NEW YORK, May 2 (AP).—Most traders gave the stock market the cold shoulder today and the result was a moderately lower drift and the dullest session since January 29, last year.

Numerous customers, as well as brokers, widened their week-end holiday to take advantage of the summery weather and the Kentucky Derby.

American Telephone, continuing to reflect the possibility of rate cuts growing out of the Federal inquiry into the company's affairs, dropped to within a shade of its year's low before getting its back against the wall. It finished off 3-8 of a point at 151 1-2.

Transfers for the two hours aggregated only 401,800 shares, against 536,370 last Saturday. The Associated Press average of sixty stocks was down .3 of a point at 58.3.

Share gainers of fractions to a point or so included Bethlehem at 49 1-2. Among losers of as much were United States Steel at 56 1-4, New York Central at 33 3-8 and Santa Fe at 70.

Narrow price swings ruled in the bond market in restricted trading.

Sharp recovery in the recently-depressed Polish bonds provided a bright spot in the foreign list. The Government 7's bounded up 6 points to 90.

(H. A. Humber, Ltd.)
(All Fractions in Eighths)

	High	Low	Close
Allied Chemicals	164 4	162 4	162 4
Allis-Chalmers	42 4	41 6	41 6
Amer. Can	125 6	124 6	124 6
Amer. Cyanamid	22 7	22 4	22 4
Amer. Por. Power	7	6 6	7
Amer. Radiator	20	19 4	19 7
Amer. Rolling Mills	27 2	26 4	26 4
Amer. Smelter	73	72	72
Amer. Tel. & Tel.	151 4	149 5	151 4
Amer. Tobacco	69 4	69 2	69 2
Amer. Waterworks	20 3	20	20 3
Anaconda Copper	33 2	32 3	33 1
Atchison Railway	70 7	69 4	70
Atlantic Refining	29 2	28 5	29
Auburn	34 6	33 4	33 6
B. & O. Railway	16 6	16 4	16 6
Baldwin Locomotive	3 4	3 2	3 4
Bendix Aviation	27 4	27	27 3
Bethlehem Steel	49 4	46 3	49 4
Boeing	18 1	18	18
Borden	26 2		26 2
Borg Warner	70 4		70 4
Brass	45 6	45 2	45 4
C.P.R.	11 3	11 1	11 3
Case (J.I.)	148 4	146 1	148
Cerro de Pasco	53 4		53 4
C. & O. Railway	55 2	55	55
Chrysler	95 2	93 6	94 6
Columbia Gas	17 4	17 1	17 1
Commercial Solvent	17 3		17 3
Commonwealth & So.	2 5	2 4	2 5
Con. Gas	29 7		29 7
Cont. Can	74 6	74	74 6
Cont. Oil	32		32
Curtiss Wright	6 4	6 1	6 2
Curtiss Wright "A"	15 1	14 4	14 6
Deere & Co.	78	76 4	76 4
Douglas Aircraft	54	53 1	53 1
Dupont	136	137 6	137 6
Elec. Auto Lite	33 6	33 6	33 3
Elec. Power & Lite	14 1	13 4	13 7
Fairbanks Morse	44 6	44 4	44 6
Freeport Texas	30 7	30 4	30 4
General Foods	38		38
General Electric	36 5	35 7	36 1
General Motors	62	61 1	61 7
Goodyear	24 3	23 7	24 1
Great Northern	35 3	34 5	34 6
Great West. Sugar	32 4		33 4
Hudson Motors	14 5	14 4	14 4
Hupmobile Motors	1 6	1	1 5
Intl. Nickel	45 6	45	45 1
Ind. Rayon	28 6	28 5	28 6
Int. Tel.	12 7	12 5	12 7
Ill. Central	19 4	18 2	19 4
Johns-Manville	97 2	96	97 2
Kennecott Copper	36	35 1	35 1
Kresge	21 3		21 3
L. & M. Tobacco	102 4		102 4
Liquid Carbonic	36 4	35 6	35 6
Loew's	45 2	45	45 2
Lorillard	22 3		22 3
Mathieson Alkali	30 4	29 4	29 4
Montgomery Ward	38 4	38	38 4
Nash	17 4	17 1	17 4
National Biscuit	33 7	33 5	33 6
Natl. Dairy	22 6	22 4	22 6
Natl. Distillers	28 2		28 2
National Power & Lite	10		10
New York Central	33 7	32 6	33 3
North Amer. Co.	24 4	24	24
North Amer. Aviation	8 3	8 1	8 2
Northern Pacific	27 1	26 7	27 1
Ohio Oil	13		13
Pacific Gas & Elec.	33 4		33 4
Packard	9 7	9 3	9 3
Penn. Railway	30 2	29 7	29 7
Phillips Pete.	42 1	42	42
Pullman	41 6	41 4	41 3
Pure Oil	18 7	18 5	18 5
Radio	10 2	10 1	10 2
Rem. Rand	21 4	21 2	21 4
Republic Iron & Steel	18 5	18 2	18 2
Reynold's Tob.	81 4		81 4
Safeway Stores	31		31
Schenley	39	38 6	39
Sears Roebuck	65 2	64 6	65 2
Shell Union	15 5	15 4	15 4
Socony Vacuum	13 4	13 2	13 4
Southern Pacific	29 7	29 2	29 6
Southern Rly.	14 1	14	14
Sperry Corpn.	17 7	17	17 2
Standard Brands	15		15
Standard Oil, Cal.	37 6	37 2	37 5
Standard Oil, N.J.	58	58 5	58 6
Stewart Warner	18 3	18	18
St. Paul Railway	1 6		1 6
Studebaker	11 2	11	11
Texas Corpn.	33 6		33 6
Texas Gulf	34 7	34 4	34 6
Timken	59	58 6	58 6
Trans-American	12		12
Union Carbide	78 7	77 5	78 1
Union Oil, Cal.	22 6	22 4	22 6
Union Pacific	123 4		123 4
United Aircraft	22	21 4	21 4
United Corpn.	5 7		5 7
United Fruit	70		70
United Gas & Imp.	14 7	14 4	14 7
U.S. Cast Iron Pipe	33 1		33 1
U.S. Indus. Alcohol	47		46 3
U.S. Realty	6 1		6
U.S. Rubber	28 4	27 5	28 3
U.S. Rubber pfd.	66 6	66	66 6
U.S. Smelting	90	89	90
U.S. Steel	56 6	55 4	56 2
Vanadium	18		18
Warner Bros.	9 6	9 4	9 6
Westing. Electric	105	103 3	104 6
Western Union	75 4	75 2	75 4
Woolworth	48 2	47 6	47 6
Zenith Radio	17 2	17	17 2

WHEAT PRICES RECEDE AGAIN

Futures Weaken at Winnipeg in Sympathy With American Markets

WINNIPEG, May 2 (CP).—A late rush to buy wheat for export failed to dissipate bearishness engendered on the United States Southwest.

Wheat prices closed 3-4 to 1-2 of a cent lower after setting new season's low levels. May finishing at 77 7-8, July at 78 3-4 to 78 7-8 and October at 80 1-8 cents.

Values weakened easily in response to sharp declines at Chicago and Minneapolis as clear weather was reported from the Winter wheat belt. Exports totaled 750,000 bushels. Cash and coarse grains prices held comparatively steady.

(H. A. Humber, Ltd.)
WINNIPEG GRAIN

Wheat—	P.C.	Open	High	Low	Close
May	78⅛	78⅛	78⅛	77⅞	b77⅞
July	b79⅛	79⅛	79⅛	78⅛	78⅛
Oct.	80⅝	80⅝	80⅝	79⅝	a80¼
Oats—					
May	30¾	b30¾	31⅝	31⅛	b31⅝
July	31⅝	31⅝	31⅝	31⅛	31⅛
Oct.	26⅝	b31	31	30⅛	30⅛
Rye—					
May	38½	a38⅞	38⅞	38⅛	38⅞
July	b39⅝	39⅝	40	39⅝	40
Oct.	41⅝	b41½	41⅝	41⅛	b41⅞
Barley—					
May	38	a38	37½	37	37
July	37⅝	a37½	37½	37	37
Oct.	38⅝	38⅝	38⅝	38⅛	38⅛
Flax—					
May			145⅞	144⅛	144⅞

Cash Grain

Wheat—1 Nor. 77⅞, 1 hard, 76⅝; 2 Nor. 79⅝; 3 Nor. 72⅞, 4 Nor. 66½; 5 Nor. 62⅝; 6 Nor. 51⅝ (feed, 42½ track, 77⅞); Amber Durums No. 1, 72⅞; No. 2, 68⅞; No. 3, 63⅞; No. 4, 59⅞; A R W No. 1, 67⅞; No. 2, 65⅞; No. 3, 63⅞; Garnet No. 1, 73⅞; No. 2, 71⅞.

Oats—2 C.W. 24⅝; 3 C.W. 30⅛; Ex 1 feed, 29⅝; 1 feed, 28⅝; 2 feed, 24⅛; 3, feed, 22⅛; track, 33⅝.

Barley—3 R.O.W., 42; 4 R.O.W., 42½; 3 C.W., 37; 4 C.W., 36⅛; 5 C.W., 34; 6 C.W., 31⅛; track, 37.

Rye—1 C.W., 38⅞; 2 C.W., 38⅞; 3 C.W., 36⅞; Rej. 2, 32⅞; 4 C.W., 32⅞; track, 38⅞.

Flax—1 N.W.C., 146⅛; 2 C.W., 142½; 3 C.W., 131⅛; 4 C.W., 122⅛; track, 146⅛.

CHICAGO GRAIN

Wheat—	P.C.	Open	High	Low	Close
May	98	97⅞	97⅞	97	97⅛
July	86⅝	86⅝	86⅝	85⅝	86⅝
Sept.	84⅝	84⅝	84⅝	83⅝	84⅛
Corn—					
May	63	63⅛	63⅛	62⅛	62⅝
July	61⅝	61⅝	61⅝	60⅝	61
Sept.	58⅝	58⅝	58⅝	58⅛	58⅝
Oats—					
May	25⅝	25⅝	25⅝	25⅝	25⅝
July	26	26⅛	26⅛	25⅝	26
Sept.	26⅝	26⅝	26⅝	26⅛	26⅛
Rye—					
May		50⅝	50⅝	50⅝	50⅝
July		50⅝	50⅝	50⅛	50
Sept.		50⅝	50⅝	50⅝	50⅝

Vancouver Wheat

VANCOUVER, May 2 (CP).—Vancouver wheat cash prices

	Straight	Tough
No. 1 Northern	76⅝	74⅝
No. 2 Northern	76⅝	74⅝
No. 3 Northern	74⅝	72⅝
No. 4 Northern	71⅛	68⅛
No. 5 Northern	68⅛	65⅛
No. 6 Northern	61⅛	58⅛
No. 6 Wheat	50⅝	47⅛
Feed	43⅝	41⅝

Track, 76⅝.

FOREIGN CURRENCIES COMPILED ON BASIS OF CANADIAN DOLLAR

MONTREAL, May 2 (CP).—British and foreign exchange closed easier Saturday.

Austria (schilling), .1882; India (rupee), .3744; Italy (lire), .0792; Japan (yen), .2897; Jugoslavia (dinar), .0230.

New York Curb

(H. A. Humber, Ltd.)

	Bid	Asked
Amer. Cyanamid "B"	33½	33¾
Amer. Super	2	2⅛
Amer. Gas	34¾	35⅛
Associated Gas	1	1⅛
Brazilian	10⅛	10⅜
Cities Service	4⅝	4⅞
Electric Bond	17⅝	17⅞
Ford "A"	22½	23
Ford of England	7⅛	7⅜
Hudson Bay	25⅝	26
Humble	64	65½
Intl. Petr.	38½	38⅝
Imperial Oil	21	21⅛
Newmont	80	87
Pioneer	9⅞	10⅛
Standard Oil of Kentucky	17⅛	17⅜
Amer. Aluminum	120	126
United Gas	7⅝	7⅞
United Power	5	5⅛
Niagara-Hudson Power	7⅞	8
Distillers, Ensland	24½	25
Gulf Oil	84	85
Atlas Corpn.	1⅝	2
Marconi	5⅛	5⅜
Pisk Rubber	2⅞	2⅞
Creo Pete.	27⅛	27½
Cord	5	5⅛
Lakeshore	54⅝	54⅞
Teck-Hughes	4⅝	4⅞
Hecla	13	13⅛
Wright-Hargreaves	7⅞	8
Sunshine	19	19⅝
Premier Gold	2⅛	2⅜

Bond Quotations

(Burns & Wainwright, Ltd.)

MUNICIPAL

	Bid	Asked
Municipality of Esquimalt 5½, 1963	....	84 00
City of Vancouver 5%, 1966	....	91 00
Greater Vancouver Water District 4½%, 1970	97 00	100 00
City of Edmonton 4½%, 1981	....	82 75
City of Edmonton 7%, 1941	....	67 00
City of Montreal 5%, 1945	102 00	104 00
City of Quebec 5%, 1953	106 50	109 50
Toronto Harbor 4½%, 1952	106 00	108 00

PROVINCIAL

	Bid	Asked
Prov. of Alberta 4%, 1957	74 75	77 25
Prov. of Alberta 4½%, 1961	....	88 25
Prov. of Alberta 5%, 1955	....	....
Prov. of Alberta 6%, 1947	79 75	83 25
Prov. of B.C. 4%, 1957	87 25	89 25
Prov. of B.C. 4½%, 1969	....	88 25
Prov. of B.C. 6%, 1935	93 75	95 75
Prov. of B.C. 5½%, 1945	94 25	96 25
Prov. of B.C. 6%, 1947	94 76	96 75
Prov. of Manitoba 4%, 1957	96 25	98 25
Prov. of Manitoba 4½%, 1951	99 00	101 00
Prov. of Manitoba 5½%, 1956	103 75	105 25
Prov. of Ontario 4%, 1966	103 75	105 75
Prov. of Ontario 4½%, 1965	108 75	110 75
Prov. of Quebec 4½%, 1958	109 00	112 00
Prov. of Quebec 4½%, 1963	112 25	114 25
Prov. of Sask. 4½, 1954	85 25	86 75
Prov. of Sask. 4½%, 1951	92 75	94 25
Prov. of Sask. 5%, 1958	93 76	95 25
Prov. of Sask. 5½%, 1953	96 75	98 75
Prov. of Sask. 6%, 1952	97 75	100 25

Foreign Bonds

(Burns & Wainwright, Ltd.)

	Bid	Asked
Australia 5%, 1957	104 25	105 75
Belgium 6%, 1955	104 875	106 125
Bogota 8%, 1945	15 38	15 75
Denmark 5½%, 1955	100 25	100 75
French 7%, 1941	174 25	176 75
German Govt. 7%, 1949	33 50	34 00
Italy 7%, 1951	72 50	72 00
Japan 4½%, 1954	95 75	96 25
Minas Geraes 6½%, 1959	16 75	17 25
Norway 6%, 1944	106 375	106 785
Queensland 5%, 1947	108 75	108 25
Rome 6½%, 1952	62 00	62 50

Above prices in New York

HEAVY HAULING
WE SPECIALIZE IN HANDLING BOATS MACHINERY SAFES, ETC.
ESTD. 1890 HEANEY'S CALL G 1194

FOREIGN EXCHANGE

NEW YORK, May 2 (AP).—Foreign exchange steady. Quotations in cents.

France—Demand 6.56½, cables 6.56½.

Italy—Demand 7.67, cables 7.67.

Demand:
Belgium—16.91.
Germany—Free 40.21, reg. travel 26.75, reg. commercial 22.15.
Holland—67.94.
Norway—24.83.
Sweden—25.46.
Denmark—22.07.
Finland—2.20.
Switzerland—32.53.
Spain—13.64.
Portugal—4.49.
Greece—.94.
Poland—18.65.
Czechoslovakia—4.13.
Jugoslavia—2.29.
Austria—16.75.
Hungary—29.35.
Rumania—.76.
Argentina—22.93.
Brazil—6.59.
Tokio—28.93.
Shanghai—29.90.
Hongkong—32.65.
Mexico City—27.65.
Montreal—In New York—99.81½.
New York—In Montreal—100.18½.

STERLING EXCHANGE

NEW YORK, May 2 (AP).—Quotations in dollars. Demand 4.94, cables 4.94, sixty-day bills 4.93.

TORONTO MINES CLOSE HEAVILY

Many Golds Show Losses—Coppers Steady and Silvers Stronger

TORONTO, May 2 (CP).—The Toronto Mining Market refused to get excited over budget changes announced yesterday, closing the week with a moderately heavy tone.

The bid for Dome was raised 1 3-8. McIntyre closed 7-8 up at 44, while Hollinger and Lakeshore were down 1-4 to 1-2 each. Wright-Hargreaves and Teck-Hughes lost 5 to 10 cents each. Recessions of 10 to 15 cents were showing at the close for Little Long Lac, Buffalo-Ankerite and Pickle Crow.

The market was strong for Manitoba-Eastern, Lee Gold, Goldale, Roche, Stadacona and Argosy.

The big copper stocks were unchanged. In the silvers the price tone was a little stronger. Homestead featured the cheap oils with a gain of 4 cents to 41 1-2.

(Mara, Bate & Co., Ltd.)

	Bid	Asked
Acme	.12	.12½
Arno	.50	.57
Bassmac	.07½	.07
Bankfield	.55	.59
Base Metals	.20	.21
Bear Exploration	.38	.40
Beattie	1.38	1.40
Big Missouri	.55	.57
Bralorne	7.25	7.30
B.R.X.	.16	.17
Buffalo Ankerite	5.60	5.70
C. & E. Corpn.	1.05	1.07
Canadian Malartic	1.05	1.06
Cariboo	1.39	1.43
Castle Tretheway	1.45	1.47
Central Patricia	2.33	3.35
Chemical Research	1.09	1.10
Chibougamau	1.40	1.43
Coast Copper	2.60	3.00
Coniaurum	2.25	2.30
Dome	53.82½	53.87½
Eldorado	.85	1.00
Falconbridge	6.00	6.15
Gods Lake	.92	.94
Granada	.17½	.18
Greene Stabell	.54	.55
Gunnar	.98	1.00
Hollinger	14.75	15.00
Home Oil	.65	1.00
Howey	.58½	.61
Hudson Bay	25.62½	26.00
Jackson Manitou	.48	.50
Kirkland Lake	.41	.43
Lakeshore	53.62½	54.12½
Little Long Lac	6.90	7.10
Macassa	3.75	3.78
Maple Leaf	.18	.19
McWatters	1.32	1.35
Minina Corpn.	1.15	1.20
Morris Kirkland	.62	.65
Intl. Nickel	45.00	45.25
Nipissing	2.43	2.50
Noranda	51.75	52.50
Parkhill	.21	.22
Paymaster	.88	.90
Pend Oreille	.75½	.84
Perron Gold	1.43	1.50
Pickle Crow	8.45	8.50
Pioneer	6.90	7.37½
Premier	2.26	2.30
Reid Authier	1.07	2.00
Reno	1.16	1.20
Rouyn	25.00	27.00
San Antonio	2.35	2.40
Sherritt-Gordon	1.15	1.16
Siscoe	3.34	3.38
Sudbury Basin	3.75	3.80
Sullivan	.95	1.00
Sylvanite	2.36	2.40
Teck-Hughes	4.75	4.80
Toburn	1.30	1.38
Ventures	1.85	1.68
Wasp	.13	.13
Wright-Hargreaves	7.85	8.00
Central Manitoba	.17½	.18

Corporation Bonds

(Burns & Wainwright, Ltd.)

PUBLIC UTILITIES

	Bid	Asked
B.C. Power 5½%, 1960	104 25	106 25
B.C. Telephone 6%, 1960	105 25	108 75
B.C. Electric 5%, Pfd.	104 00	108 75
B.C. Telephone 6%, Pfd.	105 75	107 50
Beauharnois Power 5%, 1673	25 75	27 25
Calgary Power 5%, 1960	100 25	101 50
C.P.R. 5%, 1934	106 75	107 50
Can. Nor. Power 6%, 1952	108 50	109 00
Gatineau Power "A" 6%, 1941	89 25	90 25
Intl. Hydro 6%, 1944	47.00	49.29
Western Power 5%, 1946	105.00	107.00

INDUSTRIALS

	Bid	Asked
Burns Bundles 5%, 1958	83 75	84 25
Canada Steamships 5%, 1941	64 25	65 75
Canada Cement 5½%, 1947	105 75	107 25
General Steel Wares 6%, 1952	100.50	101.50
Federal Grain 6%, 1949	98 75	99 75
McColl-Frontenac 6%, 1949	103.25	104.25
Simpson's Ltd. 6%, 1949	104.75	106.39

TREND LOWER AT VANCOUVER

Golds Irregular to Lower—Base Metals Unchanged And Oils Higher

VANCOUVER, May 2 (CP).—A steady tone prevailed on a dull short Saturday session of the Vancouver Stock Exchange. Sales totaled 168,496 shares.

Bralorne Gold was down 15 at 7.25; Sheep Creek, 3 at .65, and Kootenay Belle, 2 at .64. Reno eased 1 at 1.20 and Viking lost a fraction at 5 5-8. Fractional gains were chalked up in Wayside at 12 1-2, Nicola at 10 1-2, Reliance at 9 1-4 and Reward at 7 1-2. Other major gold issues closed unchanged to higher.

Base metals were mostly unchanged. B.C. Nickel firmed 1 cent at 34 and Golconda 1-2 at 13. Noble Five at 3 1-8 and Big Missouri at 53 closed steady.

In the oils, Calgary & Edmonton at 1.08 and Home at 94 each added 3 cents, while Ranchmen's gained 2 at 52. Mar Jon at 18 and Nordon at 18 were both up 1 cent. Remaining oils were unchanged to fractionally higher.

MORNING SALES

Oils

Amalgamated—296 at .10.
A P Con—200 at .15, 500 at .15½.
C & E—500 at 1.05, 150 at 1.06, 200 at 1.07, 200 at 1.10.
Calmont—100 at .09, 100 at .09½.
Crow's Nest—1,000 at .10½, 2,800 at .10½, 300 at .11.
Devenish—600 at .04.
Madison—6,000 at .01½.
Mar Jon—900 at .18½.
Mercury—4,000 at .13.
Nordon—1,200 at .18.
Okalta—200 at 1.06½.
Paralta—1,500 at .08½.
United—600 at .05½, 4,000 at .06.

Mines

Big Missouri—300 at .55.
Bralorne—200 at 7.40.
B.R.X.—700 at .17.
Cariboo—100 at 1.38, 200 at 1.39, 300 at 1.40.
Gold Belt—1,000 at .40.
Kootenay Belle—1,000 at .66.
Mak Siccar—1,000 at .07½.
Morning Star—2,000 at .02; 3,000 at .03½, 1,000 at .03¼.
Pioneer—80 at 10.00.
Premier Border—2,500 at .01¼; 1,000 at .01⅜.
Premier Gold—200 at 2.30.
Reno—100 at 1.19, 100 at 1.20.
Sheep Creek—1,000 at .66.
Taylor Ridge—300 at .11, 1,000 at .12.
Wayside—600 at .12½, 2,000 at .12¾.
Reaver Silver—3,000 at .02.
B.C. Nickel—4,500 at .34½.
Canadian Rand—1,000 at .09½.
Congress—500 at .16, 500 at .16½, 200 at .19.
Dalhousie—3,000 at .01¾.
Fairview—1,000 at .05¾.
Federal—17,300 at .09.
Georgia River—500 at .01½; 1,000 at .01¾, 7,000 at .01⅞.
Gold Mountain—1,000 at .12.
Hedley Amalgamated—100 at .26½.
Home—200 at .02½.
Meridian—500 at .09.
Minto—3,800 at .61, 500 at .61½; 6,300 at .62, 1,200 at .62½, 5,700 at .63.
Nicola—1,000 at .10½, 400 at .11.
Noble Five—2,000 at .03⅝.
Pilot—2,500 at .05½.
Porter Idaho—3,000 at .05, 500 at .05½.
Queenelle Quartz—1,000 at .10.
Reliance—14,000 at .09, 6,000 at .09½; 2,500 at .09¾, 6,100 at .09½; 2,000 at .09¾, 1,500 at .09¾.
Reward—2,600 at .07, 4,700 at .07½, 3,500 at .08.
Vidette—400 at .79, 1,200 at .80, 100 at .81.
Viking—1,000 at .05¾, 2,000 at .05¾.
Waverly—2,000 at .00¾.

Textile Issues Lead Price Recession at Eastern Exchanges

MONTREAL, May 2 (CP).—Weakness of textile issues led to selling that depressed most issues on Montreal Stock Exchange. Trading was light.

Losses of one to more than two points were posted for Bruck Silk, Dominion Textile and Montreal Cottons preferred. Canadian Celanese dipped 1-4.

Canada Northern Power moved up 1 1-4 points. B.C. Power and Shawinigan firmed fractionally.

New $5 par value shares of Consolidated Smelters sold in odd-lot transfers at 51 3-4. Nickel dipped 1-4 at 45 1-4.

TORONTO EXCHANGE

TORONTO, May 2 (CP).—Oil and implement shares were heavy today, reflecting tariff adjustments, but otherwise the Toronto industrial share market staged a sluggish session. Ford "A" held around 23, for an advance of 1-4.

Fractional losses were posted for B.-A. and Imperial.

Cockshutt eased 3-8 to 6 7-8, and Massey-Harris at 5 was off 1-4. Massey preferred dropped 2 points. Nickel, Brazilian and C.P.R. chalked up recessions of 1-4 to 1-2.

CANADIAN DOLLAR AND POUND RATES

MONTREAL, May 2 (CP).—Small losses were shown by leading currencies on Montreal foreign exchanges today. Pound sterling at $4.94 3-4 and the United States dollar at 5-32 premium were off 1-32 of a cent each. The French franc was down .01 of a cent at 6.59 cents.

BAR GOLD AT LONDON

MONTREAL, May 2 (CP).—Bar gold in London down 1 cent at $34.86 an ounce in Canadian funds; 140s 10d in British funds. The fixed $35 Washington price amounted to $35.06 in Canadian.

Silver Markets

LONDON, May 2 (AP).—Bar silver, quiet; 1-16 lower at 20¾d.

AT NEW YORK

NEW YORK, May 2 (AP).—Bar silver, nominal; no quotation.

Montreal Produce

MONTREAL, May 2 (CP).—Prices worked a little higher in increased trading on Canadian Commodity Exchange.

Butter—Quebec fresh, 19 1-2c.

Eggs — Spot, Ontario "A" large, 20 1-2 to 21c; "A" medium, 18 1-2 to 19c; "C," 17 1-2c.

ALASKA STEAMSHIP COMPANY PILOT IS DEAD AT WRANGELL

WRANGELL, Alaska, May 2 (AP).—Captain John B. Simpson, sixty-four, chief pilot for the steamship Victoria, died in Bishop Rowe Hospital today from septicemia and arthritis following bronchial pneumonia. He was removed from the steamship to the hospital here April 17. He died despite two transfusions of blood from his wife, who came here from Seattle. Captain Simpson was with the Alaska Steamship Company twenty-three years.

Stocks and Bonds

(A. E. AMES & CO., VICTORIA)

	Bid	Asked
Bell Telephone	141½	143
Brazilian T. L. & P.	10½	10⅝
B.A. Oil	22	22¼
B.C. Power "A"	28	29½
Canada Cement	6⅛	6⅞
Canada Cement, Pfd.	65	66
Canadian Pacific	11½	11½
Con. Mining & Smelting	351½	352
Ford "A"	22⅞	23
Gypsum Lime & Alab.	6⅛	6⅞
Imperial Oil	21⅛	21⅛
Imperial Tobacco	13½	13⅝
Intl. Nickel	45	45¼
Intl. Petroleum	38½	38⅝
McColl-Frontenac	14⅞	15
McColl-Frontenac, Pfd.	102	103
Montreal Power, Com.	31	31¼
Shawinigan W. & P.	20⅛	21⅛
Bralorne	7.25	7.30
Dome	52	53⅛
Lakeshore	54⅛	55
Macassa	3.65	3.75
Noranda	51½	52
Pioneer Gold	9⅞	10⅛
Premier	2.26	2.28
Bluenose-Gordon	1.00	1.16
Sudbury Basin	3.75	3.80
Teck-Hughes	4.70	4.80
Ventures	1.50	1.90
Wright-Hargreaves	7.75	7.85
Bank of Montreal	183	185
Royal Bank	167¼	170

Dominion Bonds

(Burns & Wainwright, Ltd.)

			Bid	Asked
Dom. of Can.	1937	5½%	107.25	108.00
"	1937	5%	103.75	104.25
"	1936	5%	101.25	102.375
"	1949	4%	106.25	107.25
"	1946	4½%	106.875	110.875
"	1941	5%	112.75	114.00
"	1942	5%	103.75	104.75
"	1943	5%	113.75	115.00
"	1944	4½%	111.75	113.00
"	1945	4%	108.25	109.125
"	1946	4½%	111.75	113.00
"	1949	5%	103.375	104.25
"	1952	4%	107.00	108.00
"	1958	4½%	109.625	110.50
"	1957	4½%	109.75	110.625
"	1938	5%	109.75	110.125
"	1956	4½%	109.875	110.75
"	1955	3%	96.625	99.50
C.N.R.	1951	4½%	113.125	114.125
"	1956	4½%	113.25	114.50
"	1957	4½%	111.375	112.375
"	1955	4½%	115.75	117.00
"	1969	5%	118.00	777.75
"	1970	6%	117.50	118.75
"	1934	6%	113.50	116.75
"	1932	3%	98.125	99.00
"	1944	3%	102.25	103.50
"	1950	3%	98.00	99.00

CADETS WEEKLY SHOOT

The Rainbow Sea Cadet Corps Rifle Club held its weekly shoot yesterday. Scores out of a possible 100 were as follows: A. Moore, 98.5; W. Pollard, 98.5; P. Marchant, 98; N. Carter, 97.5; F. Gwilt, 96; Captain Brown, 95; G. Enoch, 95; P. Piddington, 92; Mr. Clarke, 92; R. Mann, 90.5; H. Brown, 91; J. Bath, 88.5; Miss J. Howe, 83; D. Spikesley, 81.5; A. Hardy, 80.

The club held no shoot on Saturday, April 25, because of the Navy League tea held at headquarters.

French Netters Win

PARIS, May 2 (AP).—France clinched a berth in the second round of the European zone Davis Cup tennis competition today as the tricolor's doubles team of Jean Borotra and Marcel Bernard defeated China's Gordon Lum and Kho Sin Kie, 6-1, 6-3, 4-6, 6-2.

Jane Dixon Says:

WHEN WE YIELD TO HABIT OUR TRANSITION IS SO GRADUAL WE NEVER REALIZZE HOW COMPLETELY WE ARE BEING VICTIMIZED

So much of life is habit, and habit is so easily formed, that before we know it we have become slaves of habit which not alone is a menace to our well-being, but which destroys the faith and the happiness of those who love us.

When we yield to a habit, our transition from what was a pleasant indulgence to that which has become a vicious appetite is so gradual we never realize how completely we are being victimized.

A moral, a mental, even a physical picture taken of us at the time we first yielded to a "harmless" urge, compared with a like picture portraying us truly as the creature of unholy demands, would show us all the difference between the human being who walks upright with head in the clouds and the something-less-than-human being on all fours with head in the dust.

Too bad such pictures are not possible. They might shock some of the habit victims into jerking themselves erect.

HUSBAND KEEPS BAD COMPANY

**Dear Jane Dixon: I've been married seven years. My husband has

Business and Professional Directory, Want Ads

The Daily Colonist

RATES FOR CLASSIFIED OR WANT ADVERTISEMENTS

One and one-half cents a word each insertion, nine cents a word a week, with a minimum of ten words; cash with order. No advertisement accepted for less than twenty-five cents.

Death and Funeral Notices, $1.50, first insertion; $1.00 for each additional insertion. Marriages, Cards of Thanks and In Memoriam Notices, $1.50 per insertion.

Birth Notices, $1.00 per insertion.

Business or Professional Cards of two lines or under, $2.50 per month. Additional space at $1.25 per line per month.

Advertisers who desire may have replies addressed to a box at The Colonist and forwarded to their private address. A charge of ten cents is made for mailing replies. In this case add three words ("Box ..... Colonist") to the count for the number of words.

Out-of-town readers of our advertisements ask advertisers to give address as well as phone numbers, as it is not always possible to communicate through the phone.

Any claim for rebate on account of errors or omissions must be made within thirty days from the date of the same, otherwise the claim will not be allowed.

The Colonist will not be responsible for more than one incorrect insertion of any advertisement ordered for more than one issue.

The Colonist service is available every day from 8 a.m. to 10 p.m., excepting Sunday. Just call Empire 4114.

To insure insertion, Classified Ads should reach The Colonist before 10 p.m. on the day previous to publication.

Classified Ads for The Sunday Colonist will be accepted up to 10 p.m. on Saturdays.

CLASSIFICATIONS

Acreage for Rent 83
Acreage for Sale 82
Acreage Wanted 84
Autos for Hire 66
Automobiles 65
Births 1
Bicycles and Motorcycles 40K
Boats and Launches 67
Building Material 40A
Business Directory 33
Business Opportunities 75
Cards of Thanks 4
Church Notices 8
Clothing, Furs, Shoes, Etc. 40B
Coming Events 10
Dancing 25
Deaths 3
Dressmaking 28
Educational 23
Farms for Rent 86
Farms for Sale 85
Farms Wanted 87
Flats and Apartments to Rent 53
Flats and Apartments Wanted 54
For Sale—Miscellaneous 40
Furniture 40D
Fuel 40C
Funeral Directors 6
Furnished Houses for Rent 55A
Furnished Rooms for Rent 49A
Furnished Rooms Wanted 50A
Hairdressers and Beauty Specialists 21A
Halls to Rent 38
Hotels 46
Housekeeping Rooms to Rent 51
Housekeeping Rooms Wanted 52
Houses for Sale 78
In Memoriam 5
Lodges and Societies 83
Lost and Found 29
Machinery 64
Market Specials 35
Marriages 3
Miscellaneous 37
Money to Loan 31
Monumental Works 8
Music 24
Musical Instruments 40E
Nursery Stock, Plants, Etc. 40H
Nursing and Convalescent Homes 20
Personal 21
Professional Directory 34
Property for Sale 80
Property Wanted 34
Poultry and Livestock 42
Radio 40F
Room and Board 47
Room and Board Wanted 48
Situations Wanted—Female 18
Situations Wanted—Male 17
Stoves, Ranges, Furnaces 40L
Summer Resorts 81
Teachers Wanted 15
Timber 74
To Exchange—Real Estate 73
To Rent—Miscellaneous 58
Unfurnished Houses to Rent 55B
Unfurnished Rooms Wanted 50B
Wanted—Female Help 14
Wanted—Male Help 13
Wanted—Miscellaneous 41
Wanted to Borrow 32
Wanted to Buy—Houses 79
Wanted to Rent—Houses, Unfurnished 57B
Wanted to Rent—Miscellaneous 57
Will Trade 39
Wood 33

2 DEATHS

HOCKIN—On May 2, at the Royal Jubilee Hospital, Thomas Hockin, of 421 Vancouver Street, aged forty-four years, born in Devonshire, England, and had been residing in Victoria for two years; late baggage master for C.P.R. in Medicine Hat, Alta. He is survived by his widow.
The remains are resting in Hayward's B.C. Funeral Chapel and will be forwarded Monday to Medicine Hat for interment.

OLIVER—On April 30, at the Royal Jubilee Hospital, Margaret Philippa Maud (Peggy) Oliver, only daughter of Mr. and Mrs. Philip Oliver, of 1818 Fairfield Road, aged twenty years. She leaves to mourn her loss, besides her parents, one brother, Philip.
The funeral will be held on Monday, May 4, the cortege leaving Hayward's B.C. Funeral Chapel at 1:45 p.m., proceeding to Christ Church Cathedral, where service will be conducted at 2 o'clock. Very Rev. C. S. Quainton, Dean of Columbia, officiating. Interment in Royal Oak Burial Park.

RUSSELL—There passed away in this city on Saturday, May 2, 1936, Sarah Jane Russell, aged sixty-eight years, widow of the late Benjamin J. Russell, who came to Esquimalt as ship's carpenter on the Royal Arthur, from Portsmouth. Mrs. Russell was born in Portsmouth, England, and came to Courtenay more than forty years ago, and of late had made her residence in Matsqui and Victoria.
Funeral services will be held on Tuesday, May 5, 1936, at 2 o'clock, in the Church of England, at Courtenay, and interment will be in the family plot. Sands Mortuary, Ltd., are in charge of arrangements. (Courtenay paper please copy.)

ELLIS—There passed away in this city on Friday evening, Mrs. Ellen Ellis, widow of the late John Hayman Ellis, late of Metchosin. She leaves to mourn her loss, one son, James McCreight, of Metchosin, and three daughters, Mrs. C. P. L. Pearson, Mrs. Geoffrey Greene-Armitage and Mrs. Clive Percival, all of this city, also six grandchildren.
The remains are resting at McCall Bros.' Funeral Home, and the funeral will be held in St. Mary's Church, Metchosin, on Tuesday afternoon at 2 o'clock. Rev. H. M. Bolton will conduct the service, after which interment will be made in the churchyard.

STOCKER—Passed away on April 30, after a long illness, Mrs. Emma Stocker, aged seventy-six years, widow of the late Mr. Eben W. Stocker, who passed away in Victoria on August 11, 1921. The late Mrs. Stocker was a native of Boston, Mass., and had been a resident of Victoria for the past twenty-two years. She leaves to mourn her loss her only son, Mr. Carlton W. Stocker, residing at 645 Radcliffe Lane, Oak Bay, with whom she had made her home, one brother, Mr. W. S. Sticker, and three sisters, all residing in Boston, Mass.
The funeral has been arranged to take place from the Thomson Funeral Home on Monday afternoon, May 4, at 2:30. Rev. A. deB. Owen will conduct the service. The remains will be laid at rest in the family plot in Ross Bay Cemetery.

LATESS—At the family residence, on the West Saanich Road, there passed away on Saturday, May 2, 1936, David Joseph Latess (Chief David), of the Songhees Indians, aged 110 years. The deceased was born in what is now known as Esquimalt and had had a very active and interesting career and had lived on the Island all his life. He is survived by his loving wife and one son, Alfred, at the residence, two grandchildren and several nieces and nephews, all in Saanich.
The remains are resting at the chapel of the Sands Mortuary, Ltd., and will be removed to the residence on Monday afternoon. On Wednesday morning, May 6, 1936, at 10 o'clock, Rev. Father William Lemmens will celebrate Mass in the Assumption Church, West Saanich Road, and the remains will be laid at rest in the West Saanich Catholic Cemetery.

RADFORD—At 1958 Crescent Road, Herbert Radford passed away on May 1, in his seventy-fourth year. He leaves to mourn his loss three daughters, Miss C. W. Radford, at the family residence, Mrs. C. K. Lackie and Mrs. Aves, of Prince Rupert, B.C., and three sons, Robert, of Victoria; J. H. Radford, of Chicago, and Dr. E. B. Radford, residing in California. The late Mr. Radford was a native of London, England, and he came to Canada more than fifty years ago and settled in Winnipeg, residing there until 1915, when he came to Victoria. He had many friends both in Winnipeg and Victoria who will regret to hear of his passing. Mr. Radford was a highly esteemed member of the Winnipeg Lodge of Perfection, A. & A.S.R.
The remains are resting at the Thomson Funeral Home pending funeral arrangements, which will be announced later. Friends kindly accept this intimation. (Winnipeg papers please copy.)

3 DEATHS (Continued)

JOHNSTONE—At the Royal Jubilee Hospital, on Saturday afternoon, May 3, Alexander Barber Johnstone, aged sixty-two years, of 333 Kerr Avenue, Saanich. The late Mr. Johnstone was born in Scotland and had been a resident of this city for the last fifty years. He is mourned by his widow and six daughters, Mrs. C. Hardy, Mrs. W. Hitchan, Mrs. R. Elves, Miss Connie, Miss Mavis and Miss Esther, and three grandchildren, all of this city; also three brothers, Robert and James, of this city, and John, in Seattle.
The funeral will take place on Wednesday afternoon, from McCall Brothers' Funeral Home, at 2 o'clock. Rev. Daniel Walker will conduct the service, after which interment will be made in Colwood Burial Park.

SIMPSON—At the family residence on Thursday evening, Elizabeth Ann Simpson, aged sixty-seven years, wife of William G. Simpson, of 548 Toronto Street. The late Mrs. Simpson was born in the United States and had been a resident of this city for the past seven years, and for many years a resident of Ladysmith, V.I. She is mourned by, besides her husband, four sons, Adam, of Ladysmith; William, of Oliver, B.C.; John, of Crofton, B.C., and James, of Victoria, and four daughters, Mrs. J. Sanderson, of Armstrong, B.C.; Mrs. W. Francis, of Vancouver, B.C.; Mrs. W. D. Carley, of Victoria, and Miss Mary Simpson, of Enterprise, B.C., also thirteen grandchildren.
The funeral will take place on Monday afternoon from McCall Bros.' Funeral Home and proceed to the United Church at Ladysmith, where service will be held at 2:30 o'clock. Interment will be in the family plot in Ladysmith Cemetery.

4 CARD OF THANKS

Mrs. D. F. M. W. MacInnes, "Kerriwood," 2166 Central Avenue, Oak Bay, wishes to thank all kind friends and acquaintances who were so kind and considerate during the long illness of her husband, Donald Francis MacInnes, as it will be impossible to reply to all personally, and wishing to omit no one. Wishes to specially thank Dr. H. E. Ridewood and Dr. P. A. C. Cousland, attending physicians during the past four years, eleven and three-quarter months. Also Sisters and nurses of St. Joseph's Hospital. Also Dr. J. S. McCallum for kindness and consideration shown. Also veteran organizations. Also the Rev. Father J. A. Gaudette, and for expressions of sympathy and beautiful flowers received during her recent sad bereavement.

5 IN MEMORIAM

SMITH—In treasured remembrance of Leonora, the only and beloved daughter of Mr. and Mrs. L. E. Smith, who passed away in Victoria, May 3, 1935, aged 15 years.

In the bloom of life, God took her,
In the pride of her girlhood days,
No one knew her, but loved her,
None speak of her name but with praise.
Just when her days seemed brightest,
Just when her hopes were best,
God called her home from amongst us,
To the home of eternal rest.
If we could speak to her today,
Laugh with her in the same old way,
Hear her voice and see her smile,
Then life to us would be worthwhile.

Sadly missed by her loving father, mother, brothers and grandmother, Mrs. E. Daniell.

6 FUNERAL DIRECTORS

S. J. CURRY & SON
Funeral Directors
Cor. Quadra and Broughton Streets
Phone G 5512

FRANK L. THOMSON
Funeral Home—Established 1911
1625 Quadra, Next to First United Church
Lady Assistant When Requested
Sincere Dependable Service
Phone G 2612, Night or Day

Distinctive Funeral Service in Our New Mortuary at Moderate Cost
Experienced Lady Attendant
SANDS MORTUARY, LTD.
Phones: E 7511, G 3530 1803 Quadra St.

HAYWARD'S B.C. FUNERAL CO., LTD.
Established 1867
734 Broughton Street, Victoria, B.C.
Phones:
Empire 3614 Garden 7679
Garden 7682 Empire 4065

McCALL BROS.
"The Floral Funeral Home"
Office and Chapel, Cor. Johnson and Vancouver Streets
Phone Garden 2012

7 FLOWERS

BALLANTYNE BROS., LIMITED
1211 Douglas Street Phone G 2421
We Telegraph Flowers
CUT FLOWERS AND DESIGNS

ANY FLORAL DESIGNS at lowest prices. Pollock Bros., 1315 Douglas St. G 5215.

BROWN'S VICTORIA NURSERIES, 613 View. Design work executed, lowest prices. We grow our flowers. G 6612, G 3521.

CALL E 0743 FOR ARTISTIC FLORAL designs. Jennings, Florists, 754 Yates.

CUSTANCE FLORAL CO., 941 YATES ST. G 2612. Attractive designs a specialty.

FLOWER AND FERN SHOPPE, E 2651. 1607½ Douglas. Ferns a specialty. Low price for sprays, designs.

FLORAL ART SHOP
Dyson & Clark
Distinctive Funeral Designs
639 Fort Street Phone E 4613

A. J. WOODWARD & SONS, LTD.
—Established 1892—
Designs — Bouquets — Flowers
Anywhere, Any Time
Store G 5614 Night G 6298

THE POSY SHOP, Artistic Floral Tributes. 623 Fort Street. Phone G 5422 — Night Phone G 4882.

8 MONUMENTAL WORKS

STEWART MONUMENTAL WORKS, LTD. Take No. 3 car to works. 1401 May Street. Phone G 3453.

10 COMING EVENTS

ANOTHER GRAND OLD-TIME DANCE, A.O.F. Large Hall, Wednesday, May 6, 8:30 to 12:30. Stewart's Old-Timers. Don Galey, M.C. 25c. Refreshments.

A REAL OLD-TIME DANCE IN THE Conservative Auditorium, Campbell Building, Friday night; refreshments; admission 25c. Lavery's Hayloft Orchestra.

ANOTHER KRESGES DANCE, CRYSTAL Garden, Wednesday, May 6, 9 till 1. Len Acres' Orchestra. Watches to be given away and other tombolas. 35c.

C.C.F. FREE SOCIAL FOR MEMBERS, at headquarters, 724 Fort Street, Tuesday, May 5, at 8 p.m. Cards, dancing, entertainment and refreshments. Donations of cake or sandwiches will be acceptable.

CARNE REBEKAH LODGE MILITARY 500 and dance, Odd Fellows Hall, Douglas Street, May 7, 9 p.m. Good prizes. Refreshments. Mrs. Bertucci's Orchestra.

CRYSTAL GARDEN DANCE, EVERY Saturday night, 9 to 12. Admission 35c.

EDWARD PRINCE OF WALES CHAPTER, I.O.D.E., dance, in aid of the Solarium, at the Crystal Garden, Friday, May 8. Len Acres' Orchestra. Dancing, 9 to 1. Admission 25c.

McMORRAN'S, THE SEASIDE DANCING Pavilion, every Saturday night, 25c. Baxter's 5-piece orchestra.

PARTNER WHIST, MONDAY, 8:30, 1220 Government. Prizes: Two $4.00, two $2.00, two $1.00, specials, tombola.

SAANICHTON BADMINTON CLUB—MAY Dance, Agricultural Hall, Friday, May 15. Len Acres' Orchestra. Refreshments. Make up a party and have a fine time. Tickets, 50c, at Hocking & Forbes, Douglas Street, or Spooner's, next to Dominion Hotel. Dancing 9 till 1.

ST. ANDREW'S AND CALEDONIAN Society—Regular meeting Thursday, May 7, at 8 p.m. Social, 9-12. Findlier's Orchestra and Piper A. Pollock. Ladies, please bring refreshments. Visitors welcome.

SATURDAY DANCES, FROM 9 TO 12, AT the Army and Navy Club, Wharf Street. Admission 35c, free check room. Ticket for excursion to Seattle presented at each dance.

ST. MATTHIAS' A.Y.P.A. DANCE, WEDnesday, May 6, 9 till 1, at St. Matthias' Hall, Gonzales Bay. Al Reynolds' Orchestra. Refreshments. Admission 35c.

SCOTCH DANCE, THISTLES, K. OF P. Hall, Broad Street, Friday, May 8, at 9 o'clock. Refreshments. Admission 25c.

"SUNDAY FORUM," 724 FORT STREET, May 3, at 7:30 p.m. Speaker, Arnold Webster, B.A.

WEDNESDAY DANCE, FROM 9 TO 12, at the Army and Navy Club, Wharf Street. Admission 35c, free check room.

13 WANTED—MALE HELP

NEED A MAN WITH CAR FOR HOUSE-to-house sales work; previous experience not essential, as special training is provided. Apply Box 5036, Colonist.

13 WANTED—MALE HELP (Continued)

A STEADY INCOME OFFERED LIVE canvasser. G 4934, evenings.

OUR EMPLOYMENT SERVICE IS NAtion-wide for men who qualify under the Hemphill Diesel training. 3024 Jackson Street, Victoria. Phone G 5460.

DIESEL

WE wish to draw attention to our record in Diesel training. We are the oldest-established school in Canada. Our training is endorsed by the industry. The large number of our graduates now in employment as Diesel operators is evidence of our reliability. Investigate the record and merit of all schools before deciding. Do not let price and promises guide you. Write for information on home study and practical training. Hemphill Diesel Engineering Schools, Limited, 3024 Jackson St., Victoria, B.C. Phone G 5460 for appointment.

WANTED—SALESMAN FOR ELECTRIC appliances. Experience not necessary if you can meet our qualifications. Fine opportunity for right men. Write Box 4904, Colonist, giving full information concerning yourself.

WANTED—MEN MECHANICALLY INclined to train as Diesel engineers. Real opportunity if you qualify. Write Box 4856, Colonist.

WANTED—GENERAL FARMHAND, FOR dairy farm, near Sidney. Box 5096, Colonist.

14 WANTED—FEMALE HELP

CAPABLE GENERAL, AFTERNOONS only, small home, Shoal Bay; sleep out. $8.00. Box 5015, Colonist.

COOK, 4 HOURS DAILY, FOR CAFE, good on rolls and pastry and other cooking. State references and salary expected. Box 5102, Colonist.

EXPERIENCED KNITTERS, ONLY those able to adapt work to various sizes and do fancy patterns. Box 5116, Colonist.

EXPERIENCED JAPANESE HOUSEmaid. Must be good cook. References required. Phone G 4703.

EXPERIENCED GENERAL, FAMILY three adults, references required. E 8328.

GIRL, TO FILL DUAL POSITION OF stenographer and some manuscript copyist. Must have thorough knowledge of popular music. Can remain home and fill position for present. Permanent office work later. Big salary to right party. Apply in writing, stating age and qualifications, to Irvine Dougen, Cobble Hill, B.C. (representing London Music Publishing Co.)

GOOD COOK AND KITCHEN HELP FOR cafe. Only experienced need apply. Give references and salary expected. Box 5106, Colonist.

LEARN HAIRDRESSING
ENROLL NOW FOR FALL GRADUATION
Individual Instruction — Easy Terms
Call or Write
MOLER HAIRDRESSING SCHOOL
Room 203 1104 Douglas Street

PAID ENGAGEMENTS—AMATEURS OR professionals wanted immediately for Show Boat, Victoria. Call Empire 8913.

WANTED, BY COMPETENT WOMAN—Alterations, mending, waiting table, housework, by the week, day or hour; references. Phone G 2526.

WANTED—COMPETENT COOK-GENeral, electrically-equipped house, good wages. Apply, stating experience. Box 4965, Colonist.

WANTED—A YOUNG GIRL, AS COMpanion-help; comfortable home, small wages. Box 5138, Colonist.

YOUNG WOMAN, OVER 25, INTERested in beauty culture. Box 4979, Colonist.

16 AGENTS WANTED

MAGIC GAS INCREASES MILEAGE 25-50%. Used by large bus companies. Harmless, guaranteed. Approved by automotive engineers. Amazing sales records. Free radio advertising. Agent's name on rans. Particulars, proof free. P. A. Lefebvre & Co., Ltd., Alexandria, Ont.

WASHO—CLEANS EVERYTHING—USED daily every home. Harmless, economical. Free needle threader with each package beats all sales records. Good repeater. Good commission. Exceptional proposition. Write quick. 5 Washo Bldg., Alexandria, Ontario.

17 SITUATIONS WANTED—MALE

A. J. GREGG — HOUSE WINDOWS cleaned outside, 6c each. G 3023.

CHINESE EMPLOYMENT OFFICE, 574 Johnson Street.

EXPERIENCED FARMHAND AND dairyman, single, capable of taking charge, three years' experience in British Columbia. Box 5122, Colonist.

HANDY MAN, DO ANYTHING, WANTS job where can have airl five years of age. Good home essential, high wages not necessary. Box 4915, Colonist.

MARRIED MAN NEEDS ODD JOBS, ANY kind; willing worker; references. E 6837.

ROCKWORK, EXCAVATING, DITCHing, wells; all-steel outfit, stumps. G 4493.

SINGLE MIDDLE-AGED CULTURED man (English), good milker, gardener, etc., understands animals. Offers services to elderly people or bachelor for comfortable refined home and pocket money. References. Please state full particulars. Box 4963, Colonist.

URGENT CARPENTRY, KALSOMINING, painting. Low charges. E 4270.

WANTED—A CARETAKING JOB, BY A reliable couple. Phone G 1945.

YOUNG MAN, EXPERIENCED CHAUFfeur, desires position with good family. Excellent references. Box 5094, Colonist.

17A PAINTERS AND DECORATORS

A NEW LOW FIGURE FOR PAPERhanging with Sunworthy. Phone E 4545 for prices and new samples.

PAINTING, PAPERHANGING, FIRST-class. All work guaranteed. Estimates free. G 5628.

PAINTING, PAPERHANGING, KALSOmining, experienced. Estimates free. E 7321, after 3.

PAPERHANGING, Painting, Kalsomining, etc. 30 years' exper., reasonable. E 2216.

ROBERTSON & DONALDSON, PAINTing and shingling. Donaldson, expert painter; Robertson, expert roofer. E 3032.

17C CARPENTERS AND CONTRACTORS

ALTERATIONS, HOUSERAISING, CONcrete work, repairs. O'Regan. G 7662, G 2258.

ALTERATIONS, BUILDING REPAIRS. Roofing a specialty. E 4625. T. Thirkell.

BUILDING, ALTERATIONS, ROOF REpairs, brickwork, plaster, cement. E 8889.

17F GARDENERS

COMPLETE LANDSCAPE GARDENING—Rockwork, ponds. Stratford Garden Construction. G 7552.

GET AN ESTIMATE ON YOUR NEW lawn or any kind of gardening. Work guaranteed. Barnes Bros. E 4347.

JAPANESE GARDENER WANTS WORK by the hour. G 7301.

WEATHERSTRIPPING

PEACE METAL WEATHERSTRIPPING for windows, doors. Stops drafts, rattles, saves fuel. B. T. Leigh. E 9685.

18 SITUATIONS WANTED—FEMALE

DRESSMAKING, ALTERATIONS, SLIP covers, draperies, 25c per hour, car fare. E 0738.

GIRL WANTS HOUSEWORK, $1 DAY and car fare. Box 5065, Colonist.

JAPANESE WOMAN WANTS HOUSEwork by day or hour. G 7301.

RELIABLE HOUSEKEEPER, CANADIAN, no encumbrances, prefer comfortable home to high wages. Box 5043, Colonist.

21 PERSONAL

AVOID THE UNCERTAINTY—SEE THE tested proof before having your next permanent. Bert Wande Hairdressing. Phone E 4023. 709 Fort Street.

A NICE AND TASTY MEAL FOR SUNday luncheon or dinner, at the Mayfair Cafe, 1011 Broad St., at Fort.

CONSTIPATION

BASIC CAUSE OF ALL COMPLAINTS. Internal bathing - colonic irrigation. Steam baths and massage. Graduate nurses. Superintendent, E. M. Leonard, R.N., post graduate Mayo Bros. E 2721. 306-7 Campbell Bldg., Victoria. Vancouver, 641 Parry Bldg., Seymour 2443.

JAPANESE Association Employment Office, E 8032, domestic help, gardeners, etc.

DOUBLE SERVICE IN WANT ADS

You can telephone your answers as well as your classified advertisements to The Colonist. Readers are often interested in Want Advertisements that do not carry the names or addresses of advertisers, but a Colonist box number. For the accommodation of those readers who find it inconvenient to write an answer and to serve the advertiser better

We Will Take Replies to Box Numbers Over the Telephone

The Colonist service is available from 8 a.m. to 10 p.m., excepting Sundays. Phone Empire 4114.

21 PERSONAL (Continued)

ALL ALIVE AND NO KICKING LOCAL boats arriving daily. Askey's Fish Market, 624 Yates Street. Phone G 7101.

DID YOU KNOW THAT YOU CAN BORrow $1.00 to $1,000.00 on your diamonds, jewelry or anything of value at PACIFIC JEWELRY & LOAN CO. Licensed Pawnbrokers. 1212 Broad (opp. Colonist). Phone G 2724.

ECZEMA, ITCH, PIMPLES, PILES—TRY George Lee's Chinese Remedy, 638 Cormorant, Spencer's, Hudson's Bay, Owl.

FREE DELIVERY — G 2451. YOUR lunch, our own fresh frozen ice cream. Morris Kersey Coffee Shop (Carmelcrisp).

HAVING OIL BURNER TROUBLES, OR taking it out? Don't! Guaranteed results or no charge. MacKay. E 2063.

IF OWNER OF A PIANO SHOULD BE going away for a period, responsible party would like to take care of it for the use of it. Box 5055, Colonist.

LOSE 7 POUNDS WEEKLY SAFE, INexpensive. Write Dr. Wendt, Canton, S. Dak.

LAWN MOWERS GROUND, FREE DElivery. Waites' Key Shop, 719 Fort.

MABEL ORR (INTERNATIONALLY known medium), 734 Humboldt, near Douglas.

McLEAN'S BAKERY, TWO STORES, 1304 Douglas St. and 1062 Pandora Ave.

NOTICE—ON AND AFTER THIS DATE, I will not be responsible for any liability or debt purporting to be incurred in my name, or any credit, unless with my consent in writing. Arthur Miles Herriott, 1408 Taunton Street, Victoria.

NURSE, IN COMFORTABLE APARTment, will care for elderly person. Box 5033, Colonist.

OAK BAY 25C TAXI. BUTCHART'S Gardens, daily trips, $1.00 return. Phone G 3132.

TRAVELER, GOING TO PRAIRIES, room for one passenger. Box 4887, Colonist.

TUXEDO SUITS, RENT OR SALE. Clarence Costumiers, 757 View. E 5811.

WEDDING INVITATIONS and PERSONAL STATIONERY
Require Close Attention to Detail
WE SPECIALIZE
In This Class of Work and Are Confident You Will Be Pleased With Our Efforts
THE COLONIST
1211 Broad Street Phone G 5241
Printing—Lithographing
Bookbinding—Engraving

21A HAIRDRESSERS AND BEAUTY SPECIALISTS

A PERM. WITHOUT MACHINE OR electricity. La France Beauty Salon. G 7443.

BOBETTE SALON, G 6652. CLUSTER curl or Gloria oil perm. Reasonable.

FASCINATING BEAUTY is the result of correct hair treatment. Maison Tyrrell, the Hairdressing Specialist in David Spencer's, will be glad to prescribe the right treatment.

HARPER Method for Facial, Manicure, permanent, finger wave, mercel, shampoo. Herperol. Sayward Bldg. E 4926.

HAIRDRESSING IN YOUR HOME. EXperienced operator. Empire 7502.

KNOW THE COMFORT OF A REALLY beautiful permanent that only experts and new machines can give. CHATTON BEAUTY SALON. 104 Woolworth Bldg. E 3641. Not connected with school in same building.

MISS FRANCES MORRISON, LATE OF Jones Building, specializing in hair tinting, permanent waving, etc., is now at Maison Tyrrell Parlors, D. Spencer, Ltd. E 4141.

NO - ELECTRICITY PERMS, MARCELS, haircutting, etc. Ideal Beauty Shoppe, 1008 Hillside, corner of Quadra. G 1814.

VICTORIA BEAUTY PARLORS — CALL E 8515 for a good permanent. All experienced operators. 1218 Broad Street.

23 EDUCATIONAL

BUSINESS, RADIO AND PREPARATORY courses of study. Day and evening classes. Sprott-Shaw School. E 7184.

ROYAL BUSINESS COLLEGE, 1008 GOVernment. Phone G 6016. E. W. Sayer.

24 MUSIC

24A PIANO

SEMPLE STUDIOS—VIOLIN AND PIANO. Studio E 3611; residence G 7785.

24C SINGING

HENRY McCLEARY, A.T.C.L., M.R.S.T. Studio, 534 Broughton Street.

25 DANCING

VIOLET FOWKES STUDIO ALL TYPES dancing. 1113 Government St. E 2066.

28 DRESSMAKING

COMPETENT DRESSMAKING AND REmodeling. London experience. E 7434.

LOOSE COVERS, CURTAINS, DRESSmaking. G 7218.

29 LOST AND FOUND

LOST—BOSTON TERRIER, NEAR WILkinson Mental Hospital. Box 5014, Colonist.

LOST — PAIR SPECTACLES, IN CASE, around corner Newport and Central. Phone E 4276.

LOST—GOLD WATCH CHAIN. FINDER rewarded. Phone G 7454.

31 MONEY TO LOAN

ANY AMOUNTS OF MORTGAGE MONEY available at lowest rates; building loans a specialty; repayments to suit. Quick decisions. Strictly confidential. P. R. Brown & Sons, Ltd., 1112 Broad Street.

A FEW MODERATE AMOUNTS TO loan on first mortgages on Oak Bay residences, at 6 per cent. Write Postoffice Box 560.

ANY REQUEST FOR A MORTGAGE APpreciated. See H. C. Holmes, Pemberton & Son, Ltd., 625 Fort Street. G 8124.

BUILDING LOANS A SPECIALTY. EASY monthly or quarterly payments. Brown Bros., 314-5 Pemberton Building.

MONEY TO LOAN ON IMPROVED property. Builders' loans. Reasonable rates of interest.
KER & STEPHENSON, LIMITED
1206 Government St. Phone G 4127

MONEY AVAILABLE FOR OAK BAY mortgages at lowest rates. Heisterman Forman & Company.

$1500 AT 5 PER CENT FOR FIRST mortgage on modern Oak Bay house. W. J. Gilliland & Co., 1203 Broad Street.

$500, $1,000, $1,500 and $2,000, AT low rate of interest. Improved property. H. G. Dalby & Co., Ltd.

32 WANTED TO BORROW

SOUND $1,000 FIRST MORTGAGE 7% loan on improved, clear title, 27-acre farm near Victoria. See us at once for this gilt-edge investment. T. P. McConnell, Pemberton Bldg.

$2500 REQUIRED BY PRIVATE party on first mortgage on new Oak Bay home. State interest. Box 5111, Colonist.

33 BUSINESS DIRECTORY

CHIMNEY SWEEP

CHIMNEY SWEEP—W. CALEY. EST. 30 years. E 1423. Best service value.

HEARN CLEAN CHIMNEY SWEEP. Phone G 2843. 3107 Rose Street.

EMBOSSED STATIONERY

PRIVATE STATIONERY EMBOSSED IN any design or color. The Colonist Commercial Printing Dept. Garden 5241.

FLOOR SURFACING

V. I. HARDWOOD FLOOR CO., 707 Johnson, reduced prices. G 7314.

WESTERN FLOOR, 464 GORGE ROAD. Old or new floors. E 8913.

INCOME TAX

DOM., PROV. RETURNS, RECOVERY British tax. Agent, W. T. Fry, Ltd. London Diespecker, 311 Pemberton. E 6641.

INSURANCE

FIRE, AUTO INSURANCE—SEE LEE Fraser & Co., Ltd. 1322 Broad St.

LAWN MOWERS

A. J. WORTH, 336 JOHNSON STREET, phone E 7051 — Try our new lawn mower grinder. An easy running job assured. Sharpen, adjust, collect and deliver $1.00.

AT PEDEN BROS., 1410 DOUGLAS, phone G 5911, lawn mowers sharpened. FREE DELIVERY both ways, $1.00.

ELVES BROS.' LAWN MOWER SHOP. Guaranteed keen cutting edge on your mower, $1. Free del'y. 1433 Broad. E 0662.

LITHOGRAPHING

LITHOGRAPHING — LITHOGRAPHING engraving and embossing. Nothing too large and nothing too small. Your stationery is your advance agent. The Colonist Printing & Publishing Co., Ltd.

PUBLIC STENOGRAPHERS

ETHEL SEYMOUR, 307 CAMPBELL Building, Douglas Street. Phone and general. Strictly confidential. Garden 3525. Authors' manuscripts, low.

WINDOW GLASS

WINDOW GLASS REPLACED AT shortest notice. Auto glass replaced while you wait. Mellor Bros., Ltd., 819 Broughton Street. Phone G 5021.

WOOD AND COAL

A BARGAIN
BUY YOUR WINTER WOOD
GET MORE FOR YOUR MONEY
$2.50 Cord in 2-Cord Lots
Guaranteed this wood has never been in salt water, all Douglas fir, stove lengths. Heavy slab.
DRY INSIDE BLOCK, STOVE LENGTHS, $4.00 Cord
All Orders C.O.D. ONLY
Agents YOUBOU TIMBER CO. E 3743
2923 Douglas Street

A BARGAIN — SPLIT WOOD AND heavy slabs mixed with inside blocks, 12-inch lengths, guaranteed never been in salt water, cord $3.25; 2 cords $6.25. Get your next Winter's wood in now at wholesale price. Agents for Hillcrest Fuel and Mayo Timber Co. G 3015.

A BIG BUY — READY-SPLIT MILLwood, mixed with inside blocks and large slabs. All fir and has not been in water. $3.00 large cord. Bone-dry cordwood, 12-inch, $6.00. Best coal, $8.75 ton up. Dent's. E 7959.

A BIG SALE—500 CDS. DRY INSIDE block and thick bark slabwood, 12 in. Never in water. Easy split, ready to burn. All fir; no cedar or hemlock. Reg. $4, now $3.25 cd.; 2 cds., $6.25; 4 cds., $12.25. Your chance to stock up. O.K. Fuel Co. G 0220.

A BARGAIN—SOOKE ALL-FIR SLABS, mixed inside blocks, guaranteed, 12-inch, never been in salt water, 1 cd., $2.75; 2 cds., $5.40. Yard dry wood, $4.00 cd. Bone-dry cordwood, $6.00 cd., stove length. Agent for Kapoor Mills, Ltd., E 9111.

A SPECIAL SALE, TWO WEEKS—500 cords dry kindling, half price, $3.00 cord. Gleneagle Wood Co., G 3134. Night, E 3182.

A SPECIAL — DRY UP-ISLAND MILLwood, $2.50 cord; 2 cords, $4.50. Bone dry fir blocks and slabs, $3.50. E 8532.

ABSOLUTELY THE BEST DRYLAND all-fir millwood, $3.35 cd.; 3 full cds., $9.75. Ronald R. Hopkins. E 7918.

BEST HEAD SAWDUST, FROM MALAhat Tie Mills, $3.23 per unit. J. E. Painter & Sons, 617 Cormorant. G 3541.

CORDWOOD SAWN, ONE CORD 75c; 2 cords $1.30. Phone G 1875.

CORDWOOD—4-FT., $4.00. BONE-DRY, $6.00; bark, limbs, etc. Spaven. E 7959.

COOPERAGE STOVEWOOD, $4 CD., dry $5 cd.; kindling, $3 cd. G 3341.

DRY SLAB, $4.00, 2 CDS., $7.75; SEMI-dry, $4.00; dryland, $3.25; inside, $4.00; heavy slab, $3.50; millwood, $2.75, 3 cds., $8.00. Distributors Sirkirk Lumber Co. wood. G 5334. One-week special.

DUNCAN HILLCREST DRYLAND WOOD, $1.75 half cord. G 6413, day or night.

FIRST-GROWTH CORDWOOD, 4 FT., $4; stove lengths, $5.25; 1½ cds., $7.50. G 6969.

GUARANTEED ALL DOUGLAS FIR, $2.75 cord, 2 cords, $5.00. Bone-dry, $4.25 cord, inside blocks, $4.00; thick slabs, $3.50 cord; dryland, $3.35 cord. Shawnigan Douglas Co. E 3914. Agents, Selkirk Lumber Co.

GOOD DRY CEDAR, MIXED, READY to burn, $1.50 cord. G 3134. Night E 3182.

UP-ISLAND DRY MILLWOOD, 13-INCH length; 1 cd. $2.50, 2 cds. $4.75. E 6551.

$2.85 CD., DRYLAND; 3 CDS., $8.45. No salt water, bone-dry millwood, $4.25 cd. Cordwood, $6 cd. Day or night. G 0233.

$5.00 FOR 2 CORDS NO. 1 FIR MILLwood, inside fir, $4; bark slabs $3.50. Colwood Wood Co. G 4044.

E 8459 — MAYO BROS. AND HILLcrest Douglas fir, bone-dry, split or heavy slab, $3.25. Prompt delivery.

$2.50 CD. NO. 1 FIR MILLWOOD. Active Fuel. E 5343.

$3.75 UP-ISLAND SLAB 12". RODgers' Wood Co. Alpha St. G 2214.

1ST GROWTH, 4 FT., $4. STOVE LGTH $5.15, 2 cds. $10, 4 cds. $19.75. E 7662.

34 PROFESSIONAL DIRECTORY

DENTIST

J. EWART GEE, D.D.S., 402 SAYWARD Bldg., 1207 Douglas St. Phone E 8222.

OSTEOPATHIC PHYSICIANS

DR. VERNON B. TAYLOR, REGIStered and licensed. 406-7-8 Belmont Building. Phone Empire 7823.

PATENT ATTORNEYS

A. J. GRAY, REGISTERED PATENT attorney. G 8712. 515 Pembroke.

A. W. BOYDEN, REGISTERED PATENT Attorney. 402 Union Bldg. E 0929.

ERNEST E. CARVER, F.P.I.C.
Registered Canada and U.S.
Patents and Trade Marks in All Countries
789 W. Pender, Vancouver. Phone Sey. 1252.

37 MISCELLANEOUS

SAWS ALL KINDS, FILED, SET, gummed, etc. Phone W. Emery, 1567 Gladstone Avenue.

THE PRINTED WORD
Is the Best Way of Determining the Success of Your Endeavor
Let an Up-to-Date Printer Handle Your Problems
"Words in Ink Make People Think"
THE COLONIST
1211 Broad Street Phone G 5241

40 FOR SALE—MISCELLANEOUS

40A BUILDING MATERIALS

SIDNEY SPEEDY SERVICE

CALL US when you need lumber for fence, the sidewalks or any job around your home.
SIDNEY LUMBER
Phone G 2515 2116 Government St.

40 FOR SALE—MISCELLANEOUS (Continued)

A SPECIAL LIST OF GOOD USED LUMber, doors, sash and iron roofing, at Pembroke St., opposite Marine Iron Works.

CANADIAN Western Woodworkers. Sashes, doors and general millwork. G 4013.

GOOD SECOND-HAND LUMBER, BRICK, etc. 1528 Fort Street. Fred Durrant.

FOR SALE—FULL ASSORTMENT SHIPlap flooring and other lumber, roofing paper, Yukon fittings, doors, windows, also pump engines, pump heads, one Typhoon Fairbanks-Morse pump, well rods and couplings; large wooden tank. Greatly reduced prices. Apply Isherwood, Piers Island.

THE MOORE-WHITTINGTON LUMBER COMPANY LIMITED
Established 1893

LARGE STOCKS, RIGHT PRICES. Lumber, millwork, gyproc, masonite shingles, etc.

You are cordially invited to visit our MODEL KITCHEN at Bridge and Hillside.

OUR BUSINESS IS BUILT UP BY SATISFIED CUSTOMERS

SAVE MONEY ON MILL WORK AND lumber. See our specials. Buy from R. A. Green Lumber Co. G 7614.

SHINGLES, XXXXX, LOWEST PRICES. Daiziel Box Co. G 1422.

USED DOORS, WINDOWS, LUMBER, iron roofing and other articles. W. Hyde, Royal Oak, R.R. 1. For appointment, phone G 7023.

40B CLOTHING, FURS, SHOES, ETC.

CLEARANCE OF USED CLOTHING AT "The Bazaar," 857 Fort Street.

GIRLS' SWAGGER SUIT, SIZE 34, GOOD condition, $5.00. E 9462.

THREE PAIRS SHOES (PUMPS), SIZE 5, as new, 75c per pair. Phone E 2249.

40D FURNITURE

ALMOST NEW 3-PIECE CHESTERFIELD suite, dining-room suite and quantity of household furniture. G 1628. No dealers.

A NICE EIGHT-PIECE DINING SUITE, $47.50; beds, $5.50 to $22.50. Holland Bros., 715 Pandora. E 0913.

CHESTERFIELD TABLE, WRITING desk, coffee table, end table, standard lamp, mantel clock, mirror, rugs. Phone E 3066 and E 8261.

CREAM PANELED DOUBLE BED, spring, mattress, good condition. $8. E 3072.

FOR SALE—SANIBUILT CHESTERFIELD suite, good condition, $65. Apply Sunday, 1409 Laing Street, or phone G 7836.

FOR SALE—3-PIECE LARGE TAPESTRY Chesterfield suite, in excellent condition. Box 5123, Colonist.

SITTING-ROOM, BEDROOM AND kitchen furniture, on view at Lupton's Garage, 835 View Street.

A REAL HONEST-TO-GOODNESS SAVING of $100.00
In a 9-Piece Walnut Dining Suite, at Willows, Plowman Co., 705 Johnson St. 1st Store up from Douglas St. Ph. G 4424.

2 ONLY, 3-PIECE CHESTERFIELD SETS (brand new), latest designs and covers. May be seen at Heaney Storage Co., Wharf St. Phone G 1195. (Sold on easy terms.)

40E MUSICAL INSTRUMENTS

MENDELSSOHN BABY GRAND PIANO, beautiful walnut case, practically new, cost $975, sale price $395. Fletcher Bros. (Victoria), Ltd.

ONE FULL-SIZE PIANO TO CLEAR, $94.50. Terms as low as $10 down, balance arranged. Third Floor, Hudson's Bay Company.

PIANOS AT BARGAIN PRICES! FIRST-class pianos, well-known makes, such as Heintzman & Co., Gerhard Heintzman, Willis Player, Stroud, Henry Herbert, Weber, etc. Prices from $139. Third Floor, Hudson's Bay Company.

WILLIS PIANOS at prices and terms to suit. Largest selection in Victoria of new and used pianos. See us before buying. WILLIS PIANOS, LTD. 720 Fort Street.

40F RADIO

A CABINET RADIOLA, 3 TUBES, WONderful tone, A 1 condition. Can be seen at 130 Joseph Street. Phone E 3253.

PHILCO 9-TUBE CABINET, LIKE NEW, cost $119.50, $40 cash. Normandie Apartments, Suite 3.

USED ELECTRIC RADIOS FROM $14.50. Easy terms. Jameson Electric Ltd. E 1171.

YOUR RADIO IS A DELICATE INSTRUment—have it repaired by trained experts. "The Bay" specializes in first-quality repairs. Phone E 7111 for prompt service. Ask our service men for a free logbook. H.B.C.—Third Floor.

1936 RADIOS FOR HIRE BY WEEK OR month. Aaronson's Cut-Rate Store, 1323 Gov't St. G 4722.

40H NURSERY STOCK, PLANTS, ETC.

A FEW THOUSAND BRITISH SOVEReign strawberry plants. Apply Mrs. Beales, Haliburton Road, East Saanich.

DAHLIAS, 25 DIFFERENT VARIETIES. Hansen, Haliburton Road, Royal Oak.

FOR IMMEDIATE SALE—QUANTITY OF cabbage, lettuce and radishes. Apply 1751 Carrick St.

FOR SALE—SOIL, MANURE, CINDERS, gravel filling, rock. Delivered. E 8481.

ON SHOW—DISPLAY OF FLOWERING plants, etc., from Exhibition, at 750 Fort Street. LAYRITZ NURSERIES, LTD. G 3733.

B.C. ELECTRIC
SULPHATE OF AMMONIA
(20% WATER SOLUBLE NITROGEN)
FIVE POUNDS .25
TWENTY-FIVE POUNDS $1.00
FIFTY POUNDS $1.50
GAS DEPARTMENT
B.C. ELECTRIC

40K BICYCLES AND MOTORCYCLES

A TRIUMPH MOTORCYCLE, 500 C.C., in good condition, $100. 1012 Pandora Avenue. Phone E 7422 (weekdays).

BUSINESS FIRMS WILL FIND OUR BIcycle repair service especially valuable for Rush Repairs.
PLIMLEY & RITCHIE
611 View Street Phone E 2113

C.C.M. BICYCLES, $12.50 TO $27.50. Bicycles repaired. We also buy old bicycles and parts. Aaronson's Cut-Rate Store, 1328 Gov't St. G 4722.

FOR BETTER BICYCLES — HARRIS Bicycle Store, 738 Fort Street. G 7824.

LARGE STOCKS OF NEW OR REBUILT bicycles. Terms arranged so these can be paid as you ride. The cyclist travels cheaper than anyone else, providing he uses a dependable machine. Let us outfit you out. Robinson's, 1320 Broad St., opposite Colonist.

LIGHT MOTORCYCLE, IN GOOD RUNning order, price $25.00. Phone G 2075.

SNAP, BOY'S C.C.M. PERFECT BIcycle, $12. Apply 551 Niagara Street.

THINGS OUR REPAIR SHOP CAN DO FOR YOU—Repair bicycles, mend and retire baby buggies, sharpen lawn mowers, restring tennis racquets, reshaft golf clubs, sharpen safety razor blades, mend cricket bats, repair and sharpen skates, mend fishing rods and guns, sharpen scissors. Free Delivery Service—Phone G 5911.

NEW C.C.M. BICYCLES FOR
$29.75
Sold on Terms

LAWN MOWERS SHARPENED, $1.00. Free Delivery Both Ways. Repairs Reasonable.

PEDEN BROS.
Bicycles, Sporting Goods and Toys
1410 Douglas Street

40L STOVES AND RANGES

ALBION RANGE — VERY ATTRACTIVE 3-hole range with water jacket. Finished with white enamel trim. Almost new. A bargain at $45.00. Hall's Stove Works, 1321 Government Street.

A NUMBER OF LARGE-SIZED KITCHEN ranges, in exceptionally good condition, now in stock. McDowell & Mann, 1000 Douglas Street. Phone E 4138.

FOR GOOD NEW AND USED RANGES, boilers, furnaces and all good repairs. Southall, 801 Fort St. G 2961.

FOR SALE—GAS STOVE, 3 BURNERS and oven. E 3181.

GOOD RANGE, WITH WATER COIL, nearly new, $24. Phone E 8238.

IMPROVED SAWDUST BURNER — SECondary air assures complete combustion, eliminates creosote, furnace model, $50. Thacker & Sons, 755 Broughton.

USED RANGES WANTED DURING THE next few weeks we offer extra liberal allowances for used ranges in exchange for New All-Enamel Enterprise Ranges. Many styles at special prices. Hall's Stove Works, Ltd., 1321 Government Street.

40 FOR SALE—MISCELLANEOUS (Continued)

RANGE CASTINGS, STOCKED FOR 58 different ranges. B.C. Hardware, 718 Fort St.

SMALL FAWCETT RANGE, WATER-front, steel top, enamel door, $27.50. Carter's Stove Store, 822 Fort St. E 3511.

40X MISCELLANEOUS

AWNINGS AND LAWN HAMMOCKS. Factory prices. 720 Pissard. E 0633.

BLUE ENGLISH BABY BUGGY, EXCELlent condition, top, storm cover, foot brake, $12.50. 1046½ Pandora.

BLACK SOIL, ALL VEGETABLE MOLD. Excellent fertilizer, free of stones. Sidney Lumber, 2116 Government. G 2515.

BED, MATTRESS AND STOVE, ALSO Fawcett "Big Chief." E 6617.

CALL US FOR FREE ESTIMATES ON repairs to all makes of electric washers. No obligation. Phone G 7511.

CHICKEN MANURE FOR SALE, VERY cheap. Keating 49R.

CLAY SOIL, ROCK, CINDERS, MANURE $1.75. Ploughing, harrowing. G 5564.

COW MANURE AND GOOD SOIL FOR sale; reasonable. Phone G 6637.

DRILL PRESSES, BAND SAWS, ETC. Hickman Tye Hardware, Ltd. G 6137.

ELECTRIC APPLIANCES (USED)—MOFfat range, $10; vacuum cleaner, $9.75; washing machine for bachelor girls, $19.75; 18-pound tailor iron, $5.50; hotplates, 79c. H. D. Mainwaring, 722 Fort St.

ENTERPRISE RANGE AND OIL BURNer, honey extractor, cheap. H. Turner, Ruby Road.

ENGLISH BABY BUGGY, GOOD CONdition, $9. E 8220.

ENGLISH BABY BUGGY, LIKE NEW, storm covers, complete. $12.50. G 3778.

FOR SALE—ICEBOX, 7 FT. BY 5 FT., good condition, suitable for butcher. G 3570.

FREDERIC COMBINATION PERMANENT waving machine, $12 per month. E 4772.

FULLY EQUIPPED CABIN TRAILER for sale. 817 Fort St.

FOR SALE—SOIL, ROCK, CLAY AND cinders. G 3570.

GENUINE JERSEY MILK, 10 QTS. $1, early delivery. G 5046. Albion 44F.

GOOD MANURE AND BLACK SOIL FOR sale delivered. Phone E 2467.

JERSEY MILK, 10 QTS. $1. EARLY DElivery. Grade "A" certificate. Phone G 3140 for free sample. Daffodil Dairy.

KHAKI SUITS, COATS, CRUISER coats and hats, all sizes. F. Jeune & Bro., Ltd., 570 Johnson St. G 4632.

LATEST MODEL MONITOR TOP GENeral Electric refrigerator, perfect condition. E 3066 or E 8261.

NEWS FOR THE DEAF. JOSEPH ROSE, Ltd., repairs all makes of hearing aids. Ardente and Teulonophone give marvelous results. Free demonstration. 1013 Government Street.

NEW FIVE VOLUMES WORLD'S BEST Music, $20, cost $40. E 2597.

SPECIAL
ONE ONLY, SINGER ELECTRIC MAchine $42.50
Singer Sewing Machine Co., 726 Yates St.

PULLEYS—THE LARGEST AND MOST complete line of steel split pulleys and bushings on the Island. Also bearings, collars, babbitt, belting, etc. Capital Iron & Metals, Ltd., 1832 Store Street, Victoria, B.C. Phone G 2434.

PREMIER DUPLEX VACUUM CLEANER, excellent order, $12.00. 37 Menzies St.

RIFLE, 22 CAL., $3.75; FIELD GLASSES, $6.75; 8-power prismatic glasses, $17.50; gents' watches, 95c; telescopes, $1.50; radio tubes, 50c; new Dunlop tires, $1.10; steel fishing rods, $1.25; microscopes, $1.75; Waltham and Elgin watches, $4.75; latest-style spectacles to suit any sight, $2.75. Aaronson's Cut-Rate Store, 1328 Gov't.

REPAIRS TO ELECTRIC IRONS, TOASTers, vacuum cleaners, electric ranges carefully done. Moderate charges. Also house wiring and general electrical work. Murphy Electric Co., Ltd., 751 Yates Street. Phone G 1713.

REFRIGERATORS! YOURS SHOULD BE checked now before the Spring rush. Fully equipped service department. Ascroft Electric Machinery Co., Ltd. G 6315.

SINGER DROPHEAD MACHINE, $14; good washing machine, wringer attached, $8; new wheelbarrow, $2. Phone E 2464.

SERVEL REFRIGERATOR, IN EXCELlent condition, $75, $5 cash, $5 a month. B.C. Electric, Douglas Street. Phone G 7121.

SEE OUR WALLPAPERS BEFORE BUYing. Our prices are right. Harte-Andrews Paints Ltd., 711 View St. G 4713.

SALE OF HAND SEWING MACHINES (used). Taylor & Co., 728 Fort.

TINT ALL NEW PLASTER WALLS AND ceilings with Alatint, the washable kalsomine. Made by Gypsum Lime & Alabastine. Agents, J. J. Ross & Sons, 733 Pandora.

TWO MEN'S BANCROFT TENNIS RACquets for sale. Phone E 4375.

TO RENT — HOSPITAL BEDS, CHAIRS, ... Douglas. E 0481.

VACUUM CUP WASHER, WITH SPINner. Will sell cheap for cash. Box 5062, Colonist.

VACUUM CLEANER FOR RENT BY day or week. We deliver and collect. Phone Empire 2322.

$12.50 ENGLISH LARGE SOL BUGGY, good condition. Apply 3256 Eldon Place, Burnside.

EFFECTIVE PRINTING
Is The
"PRESS" AGENT
of
MODERN BUSINESS
It opens new markets, wins new customers, makes new contacts, and cuts down the cost of selling
There Is No Question About Our Work. It Is the BEST
THE COLONIST
1211 Broad St. Phone G 5241

41 WANTED—MISCELLANEOUS

A REPUTATION FOR PAYING HIGH-est prices for rags, bottles, tools, stoves, furniture, or anything you wish to dispose of. We sell anywhere any time. G 4752.

ANTIQUE SILVER AND JEWELRY. Best prices paid. E 0842. 821 Fort Street.

A HUNDRED FEET OF 6-FT. CHICKEN wire, cheap. G 2623.

CAMERAS
We Have Buyers for Two or Three Good Used Cameras
ART CENTRE 752 Fort Street

CASH FOR OLD GOLD, SILVER
PACIFIC JEWELRY & LOAN CO.
Licenced Pawnbrokers
1212 Broad St. Opposite Colonist G 2724

ELECTRIC TRAIN WITH TRACKS. Phone G 2263.

NOTICE! OLD GOLD, THE HIGHEST premium now paid by Stoddart, jeweler, 605 Fort St. (near Government).

WANTED FOR CASH—USED ELECTRIC refrigerator. Reply stating price and make. Box 4898, Colonist.

WANTED—KODASCOPES EIGHT, MODel 40. Price and particulars Box 4832, Colonist.

WANTED — TOOLS, FURNITURE AND guns of all kinds. Phone G 5862.

WANTED — FURNITURE, TOOLS AND men's clothing, for cash. G 4813.

WANTED—FIRST-CLASS KIT OF CARpenter's tools, cash. Phone E 6379.

42 POULTRY AND LIVESTOCK

42A POULTRY AND SUPPLIES

AT KIRTRUCKS, PROSPECT LAKE, 12 Plymouth Rocks and rooster for sale cheap.

BARNEVELDER EGGS, $1 SETTING; broody hen, $1.50. McGregor, 409 Ker.

HATCHINGS, MAY 5, MAY 8, 1,000 LEGhorn, R.I.R., Wyandotte chicks; also 200 Leghorn pullets, 8 weeks old, on hand. The Hatchery, E 0091, Swan Street.

HATCHING EGGS AND CHICKS, WHITE Wyandottes, also Red-Wyandotte cross. Broody hens for sale. Corbett. E 1311.

LEGHORN COCKERELS, 6 WEEKS OLD, 10c each. Phone G 1244.

42 POULTRY AND LIVESTOCK (Continued)

42B HORSES

GOOD PASTURE (PLENTY WATER) for few light horses or ponies. No charge. Dr. Hamilton, 502 Fort St.

42C CATTLE

A JERSEY COW FOR SALE, 5 YEARS old, milking 4½ gallons, price reasonable. Jones, 2836 Shelbourne St., City.

HEIFER, TWO YEARS, GUERNSEY-Ayrshire, freshen May. Andrews, Glendenning Road.

42D SHEEP

FOR SALE—77 HEAD SHEEP AND lambs, lambs weighing up to 50 lbs., $3.00 cash. Apply Box 4858, Colonist.

42F DOGS

FOR SALE—SPRINGER LABRADOR puppies, $5.00. Phone G 6411, Monday.

GOLD AND TROPICAL FISH, LARGE assortment sizes and colors. Pet Shop, 1412 Douglas Street. G 5721.

HOT WEATHER COMING! PITY YOUR dog. Have him stripped, trimmed or washed at Secord Kennels. 3287 Quadra St.

PEKINGESE IMP. STOCK — LOVELY puppies for sale. We-Su-Tsung of Alderbourne at stud, dark red. Also fine Springer puppies. Inquire Pet Shop, or owner, Mrs. Duke, Rushy Ruff, Patricia Bay. Sidney 87X.

PEDIGREE MALE PEKINESE, IN WONderful condition. What offers, including papers? G 4565.

42X MISCELLANEOUS

BEST PRICES PAID FOR HIDES, SHEEP pelts and wool. F. Hubbard, agent for Risslinger & Co., Vancouver. E 0868.

FOR SALE—2 ACRES FALL RYE, GOOD crop, 3 ft. high, $10 per ton, cut. George McLean, Sidney.

FOR SALE—ONE HORSE, HEAVY WAGon, diamond harrow, set single harness. Box 4891, Colonist.

GENUINE ROLLER CANARIES, NICE birds. Rosedale Aviaries, 1710 Denman.

LARGE QUANTITY OF BEE SUPPLIES. Will sell cheap for cash. Phone E 2430, or Box 4995, Colonist.

ROLLER CANARIES, GUARANTEED singers; also hen canaries, breeding cages, round brass singing cages, nearly new. Several cheap cages. G 4467.

47 ROOM AND BOARD

A BRIGHT, SUNNY ROOM, HOME comforts, by week or month. 338 Moss.

AT SEATON HALL, LUXURIOUS ACcommodation, cuisine unequalled. Mrs. Hounding. E 1683.

A COMFORTABLE ROOM, MEALS OPtional, home cooking. 852 Burdett Avenue.

AT 710 LINDEN, JUST A NICE HOME for business people. E 4037.

BOARD AND RESIDENCE IN PRIVATE home, near Beacon Hill Park and Buildings. E 5760.

CHERRY BANK, PRIVATE HOTEL. Rates $2 daily, $12.30 weekly; $38 monthly and up, including all meals. Five minutes from centre of city. Jersey milk and farm produce from proprietor's own farm. 818 Quadra Street. G 0168.

COSY ROOM AND BOARD, $7.00, NEAR sea, car. 37 Menzies Street.

EXCEPTIONAL offer to business people, low rates, wholesome food. Near beach, park. Walking distance. Garage. E 0298.

FRONT BED-SITTING-ROOM, SUITABLE for two, also small room, reasonable board. 428 Vancouver Street. G 7368.

LADY OFFERS NICELY FURNISHED bed or bed-sitting-room; good board, reasonable. 1030 Johnson St. G 7855.

MOTHER AND DAUGHTER WOULD like to hear of two elderly ladies or those requiring a little extra care in quiet, refined home. Good references. P.O. Box 1015, Victoria.

PLEASANT ROOMS, GOOD BOARD, close in. 505 Government. E 9475.

ROOM AND GOOD BOARD IN PRIVATE home. Close in. G 3470.

48 ROOM AND BOARD WANTED

MIDDLE-AGED COUPLE, COMING TO Victoria to live for six months to one year, would like to be paying guests in nice home. Accommodation as from about May 10. Uplands, Oak Bay and Fairfield districts, near water preferred. Box 4981, Colonist.

WANTED — RESIDENCE AND MEALS with private family, near car line. Box 5084, Colonist.

49 ROOMS TO RENT

FURNISHED ROOMS, 484 KINGSTON Street, two blocks from C.P.R.

49A FURNISHED

THE CECIL HOTEL
BRIGHT OUTSIDE ROOMS, REASONable rates. 1322 Blanshard.

BRIGHT, COMFORTABLE ROOM IN modern bungalow, block from car line, reasonable. E 9779.

COMFORTABLE FRONT BED-SITTING-room, in private home, reasonable. G 4467.

FURNISHED ROOMS OR SUITES TO rent, from $2.50 weekly up. New England Hotel, 1312 Government. G 6460.

THE HOTEL DOUGLAS
IS OFFERING EXTREMELY LOW RATES for transient and permanent guests. Inspection invited.

LINDEN AVENUE—LARGE, SUNNY BED-sitting-room, with fireplace, and bathroom. E 9333.

50 ROOMS WANTED

50B UNFURNISHED

LADY WANTS 2 UNFURNISHED ROOMS, good locality, not exceeding $10 month. Box 5124, Colonist.

51 HOUSEKEEPING ROOMS TO RENT

BRIGHT COMFORTABLE ROOMS, ALSO 3-room suite, quiet. 418 Belleville.

51A FURNISHED

ADVERTISER OFFERS PARTLY FURnished room, light and fuel, to woman for light services. References. Phone G 1070.

AT KILMORLEY BED-SITTING-ROOM with fireplace and sunroom, kitchenette, close in. 635 Superior. E 3575.

AT 934 COLLINSON — CLEAN, SUNNY room, walking distance, mod., garage.

AT 733 VIEW ST. — HOUSEKEEPING rooms, ½ block from Spencer's. G 5089.

AT "PENRYN," 1031 Pandora. Quiet, warm, furnished housekeeping rooms.

BEDROOM AND KITCHEN, MODERN, all conveniences. Phone G 5187.

BRIGHT, LARGE HOUSEKEEPING room, $2 week. 1120 Vancouver Street.

COMFORTABLE FURNISHED, UNFURnished rooms, suites, h. and c. water, room service, kitchenette. Low rates. Devonshire House, 733 Fort St. G 0133.

COMFORTABLY FURNISHED HOUSEkeeping rooms, garage. 235 Belleville Street. E 8838.

COMFORTABLE FURNISHED HOUSEkeeping rooms, ground floor. 1180 Fort Street.

COSY FOUR AND TWO-ROOM SUITES, housekeeping rooms, bedrooms. RITZ HOTEL, 710 Fort Street. G 3158.

FURNISHED FRONT HOUSEKEEPING room, bright, attractive, gas for cooking, $12 monthly. 1210 Fort.

FURNISHED HOUSEKEEPING ROOMS, flats, cabins, $6 mo. up. 1038 Hillside.

HOUSEKEEPING SLEEPING ROOMS—Modern, $2.50, $3.00 a week. Yale Rooms, 711 Johnson Street. Phone G 0028.

MODERN, SINGLE, QUIET, WARM house, at Park. 417 Vancouver.

NICE BRIGHT LARGE HOUSEKEEPING room, close in. Low rent. E 3062.

NICE BRIGHT BED-SITTING-ROOM; gas, close in. 1049 Pandora. E 7828.

SINGLE HOUSEKEEPING ROOMS, quiet, clean, heated. Leland, G 7915.

TWO NICE HOUSEKEEPING SUITES, corner Hillside Avenue and Government Street, reasonable rates. Phone G 7074.

TWO OR THREE ROOMS, BRIGHT and clean, conveniences. 1115 Princess.

$8.50 Mo. Up. Single and Double, quiet, clean, adult only. 1025 Yates.

734 HUMBOLDT, NEAR CRYSTAL Garden, moderate, quiet. G 3316.

919 VANCOUVER—CLEAN, MODERATE rates, walking distance. G 3393.

A Mart for Busy Readers—Property for Sale or Trade

51 HOUSEKEEPING ROOMS TO RENT
(Continued)

517 GOVERNMENT STREET—CLEAN, close in and reasonable rates

52 HOUSEKEEPING ROOMS WANTED

52A FURNISHED

FURNISHED HOUSEKEEPING ROOM OR room and board, in exchange for piano or singing lessons. Box 4974, Colonist.

53 FLATS AND APARTMENTS TO RENT

A FURNISHED APARTMENT, SITTING-room, two real bedrooms, dinette kitchen, electric stove, phone, garage. $40.00; close St. Margaret's School. 1609 Gladstone Avenue.

A CLEAN SELF-CONTAINED FLAT, four rooms; nearly fully furnished, pleasant surroundings, bus and car. Suit adults. E 0437.

A ELSA, 530 COOK — BEST MODERATE priced two-room furnished and unfurnished suites in Victoria: nice location close to town, fully modern. E 0961.

A COMFORTABLE THREE-ROOM FURnished suite, close in, garage. Adults. Phone G 1619.

A MODERN, FOUR-ROOM SUITE, PRIvate entrance, no stairs. Duchess Apts. E 6940 or G 7756.

AT 550 DALLAS ROAD — FURNISHED suite, 2 or 3 rooms, overlooking sea. Phone G 7660.

ATTRACTIVE VERY MODERATE priced fully furnished suite: private bath. The Normandie. E 6264.

AT MONTROSE APTS. — FURNISHED suite with all modern conveniences.

A FULLY FURNISHED DOUBLE SUITE at the Mount Douglas. E 4622.

ATTRACTIVE SUITES, FURNISHED OR unfurnished. Bon Accord Apts. G 0160.

ALVIN—MODERN, HEATED FUR. APTS. Gas; two blocks town. 1009 Johnson.

AT OLYMPIC, 1120 MAY, COSY bright two-room furnished suites.

AT MT. EDWARD, FURNISHED, UNfurnished; weekly rate. E 4923.

AT LELAND APARTMENTS—UNFURnished suite, four rooms, bath. G 7915.

"Next Door to Everything in Town"
BEVERLEY HOTEL APARTMENTS
724 Yates Street, off Douglas

PRAIRIE EXCURSIONISTS, ATTENTION —Bedrooms, housekeeping rooms and suites, by day, week or month. Gas, light, water, heat, etc., free.
JAS. A. GRIFFITH, Prop. G 9276

BESSBOROUGH APTS., 906 McCLURE Street—Exclusive furnished apartment for rent; three bedrooms, all conveniences. Apply janitor, or phone E 2143 or E 2142.

BURDETT APTS.—Bachelor suite for rent, $30. Apply as above.

BRIGHT, NEWLY DECORATED, SELF-contained, unfurnished suite, two rooms, kitchenette and bathroom, steam heat. Rockland district, near town. Reasonable. E 7638.

BEAUTIFUL SMALL APARTMENT IN lovely close-in location, new kitchen and bathroom; suit lady or couple. Apply 1505 Elford.

BELWIL APARTMENTS—NEWLY DECOrated, 2 and 3 rooms, reasonable. G 0220.

BEACON HILL APTS.—FURNISHED suites, single and double. G 1044.

CLOSE TO HIGH SCHOOL, FURNISHED apartments, 2 to 4 rooms, from $12.50 up; 1251 Pandora. Phone owner E 3648.

FOR RENT—4-ROOM SUITE, AT 1260 Fort Street, partly furnished, hot water, street level; $30 per month. Phone owner, E 4496, after 6 p.m.

FURNISHED FLATS, $11, $16, $20. Transients accommodated. $1. 503 Montreal.

FRONT SUITE, LARGE, WELL-HEATED rooms unfurnished. 340 Linden Av.

GROUND FLOOR, HOME-LIKE FURnished flat, 3 rooms, private bath, pantry, $18, including phone, light. 1054 Balmoral Road. E 2210.

HARROGATE APARTMENTS, 1203 Beach Drive, Oak Bay, fully furnished, exclusive. E 9553.

NICELY FURNISHED 2 OR 3-ROOM apartments, 10 minutes from H.B.C. Nice grounds, garage. $15 up. 600 Gorge Rd.

NICE TWO-ROOMED SUITE WITH kitchenette. 133 Cook St.

ORCHARD HOUSE APARTMENTS, 633 Michigan St. Nice bright sunny suite, private bath; also smaller one; kitchenette, gas, lots of hot water and heat, telephone, lovely surroundings, close in, near park. Reasonable rent.

ONE VACANCY, PARK MANSIONS, 803 North Park; fully furnished, warm and comfortable. E 5072 or E 4161.

OAK BAY—THREE-ROOM FURNISHED apartment, $25. Phone G 1370.

PART OF HOUSE OR THREE UNFURnished rooms and kitchenette, cheap, near Cathedral. Box 5089, Colonist.

SUITES TO RENT, FURNISHED AND unfurnished, Baltimore Apartments. New janitor service, everything lovely and clean. Rental $12.50 and up. George Randall. G 7241.

SEACROFT—BEAUTIFUL THREE-ROOM apartment, all electrical; garage. Very reasonable. Phone G 5111.

SINGLE SUITE, "TREBARTHA," 1046 View; private bath; very reasonable. G 4052.

SAVOY MANSIONS, SUPERIOR FURnished. Serviced if required. G 6622.

SCOTT APTS.—COMFORTABLE 2 AND 3-room suites; light included. G 0259.

THREE-ROOMED SUITE, VERY BRIGHT, steam heated, hot water, gas stove, 220½ Michigan St., James Bay. Rent, $18. Phone E 7475.

UNFURNISHED 3 ROOMS, HEATED; bath; 1017 Cook Street. G 1462.

VERY NICE FIVE-ROOM SUITE TO rent unfurnished, in Craigdarroch, facing Fort St. Moderate rent. Phone E 2211.

WESTHOLME HOTEL, 1417 GOV'T. Newly decorated apartments, furnished, unfurnished, greatly reduced rates.

350	SYLVIA STREET, 4 ROOMS PER month	$12.00
Suite No. 3,	1937 Crescent Rd., 4 rooms	16.00
Suite No. 1,	corner of Moss and Oscar Sts., 3 rooms	17.50
Suite No. 3,	1009 Southgate St., 3 rooms	17.50
1923	Fernwood Rd., 3 rooms	17.50
1260	Fort St., 4 rooms, partly furnished, including hot-water heating	32.50

P. R. BROWN & SONS LTD.
1112 Broad Street Phone G 7171

2 LARGE ROOMS, PANTRY AND BATH-room; comfortably furnished. Near Parliament Bldgs. $22.50 monthly inclusive. 328 Michigan. Phone G 6836.

2-ROOM SUITES, $3 AND $4 WEEKLY, including gas, light, water, nicely furnished. 231 Phoenix, corner Toronto.

2-ROOM SUITE, $12 MONTH, INCLUsive. Phone G 5545.

54 FLATS AND APARTMENTS WANTED

WANTED—TWO UNFURNISHED rooms, kitchenette ground floor, James Bay preferred. Low rent. Box 5057, Colonist.

55 HOUSES TO RENT

MT. TOLMIE—7-ROOM HOUSE, FURnished or unfurnished, secluded, near car. Two lots, good garden. Phone G 4332.

55A FURNISHED

AVAILABLE NOW, FOUR-ROOM, MODern cottage, waterfront. Gas, garage. 1815 Crescent Road.

FOR RENT—FURNISHED 5-ROOMED bungalow, from May 15 to October 31, radio, washer, garage, reasonable rent. Apply 1739 Lee Avenue, afternoons.

FOR RENT—FURNISHED HOUSE, JUNE, July, August, near Gorge bus and car. Phone E 4369.

FOUR-ROOM COTTAGE, CADBORO BAY. E 0996.

MODERN BUNGALOW, FIVE ROOMS, basement, furnace, electric washer, etc.; $25 month. Phone Keating 43P.

$30 PEMBERTON ROAD — FURnished or unfurnished house. Contains 8 rooms, 4 bedrooms and 3 bathrooms. Further particulars, apply to Mara, Bate & Co., Ltd., 640 Fort Street. Telephone E 7124.

55 HOUSES TO RENT
(Continued)

HIGH NORTH QUADRA STREET, 5-roomed modern bungalow, nice grounds and lovely outlook. $35.00 per month. Saanich Realty, 3588 Quadra. E 0001.

55B UNFURNISHED

1621	BURTON AVE., 5 rooms, furnace, garage	$15.00
1741	BANK ST., 7 rooms, garage, furnace	20.00
628	BATTERY ST., 6 rooms; furnace	22.50
11	COOK ST., 8 rooms; 2 bathrooms; good garden	40.00
600	FOUL BAY RD., 7 rooms, 3 bedrooms, fully modern	55.00

Many Others
PEMBERTON & SON, LTD.
625 Fort Street Phone G 8124

851	INVERNESS ST., 2 ROOMS, PER month	$6.50
981	COWICHAN ST., 3 rooms	10.00
3115	DELTA ST., 3 rooms	11.00
1415	LANG ST., modern, 4 rooms	12.50
334	NIAGARA ST., modern, 2 rooms	13.50
1219	NORTH PARK ST., modern, 6 rooms, including water	15.00
2579	PRIOR ST., modern, 8 rooms	15.00
1741	SIXTH ST., modern, 4 rooms	15.00
1318	BALMORAL RD., modern, 6 rooms	18.00
144	HOWE ST., modern, 7 rooms	20.00
1629	AMPHION ST., modern, 6 rooms	20.00
3103	HARRIET RD., modern, 5 rooms	22.50
90	LINDEN AVE., modern, 8 rooms	30.00
1740	CORONATION AVE., modern, 5 rooms	30.00
850	RICHMOND RD., modern, 7 rooms	30.00
88	WELLINGTON AVE., modern, 5 rooms	35.00
822	HEAD ST., modern, 9 rooms	50.00

P. R. BROWN & SONS, LTD.
1112 Broad Street Phone G 7171

71	MENZIES, 7 ROOMS	$12.50
722	DISCOVERY, 6 rooms	17.50
2717	ROCK BAY, 6 rooms	16.00
918	RUSSELL, 7 rooms	18.00
1124	LEONARD, 6 rooms	22.50
313	GORGE RD. W., 6 rooms, waterfront	25.00
100	ST. ANDREW'S, 7 rooms, garage	26.50
1827	CHESTNUT, 6 rooms	27.50
1144	OSCAR, 7 rooms, redecorated	30.00
315	MOSS, 8 rooms, garage	40.00
1365	ROCKLAND, 7 rooms, garage	40.00
1579	CLIVE, 7 rooms, garage	40.00
2670	CRANMORE, 7 rooms, modern	45.00
830	PEMBERTON, 8 rooms, garage	80.00
1520	REGENTS, 9 rooms, Oil-o-Matic	70.00

And Many Others
HEISTERMAN, FORMAN & CO.
606 View St. Phone E 4161

1320	MANOR RD. (CRAIGDARROCH), 8 rooms, 1 floor, hot-water heat, hardwood floors	$37.50
1857	CRESCENT RD., 5 rooms, waterfront	21.00
3162	SALFOUR, 8 rooms	32.50
2940	SHELBOURNE, 4 rooms and nook	21.00
2921	DONCASTER, 5 rooms	17.50
	FURNISHED 4-room, waterfront	18.00

W. J. GILLILAND & CO.
1203 Broad St. G 5741

A CLEAN, RESPECTABLE, FIVE-ROOM semi-bungalow, located in the high Gorge district, Saanich, with nice views over water, trees and surrounding country. Basement, furnace, laundry tubs, garage, entrance hall, fireplace, pantry, bathroom, living-room, dining-room, kitchen, two bedrooms. Immediate possession. $18 monthly. The Rosevear Co., 110 Union Bldg.

HOUSES — APARTMENTS
A VERY LARGE SELECTION, FURnished and unfurnished. Up-to-date rental service.
HEISTERMAN, FORMAN & CO.
608 View Street Phone E 4161

FIVE-ROOM BUNGALOW WITH THREE-piece white enamel bathroom, fireplace. Immediate possession. (Bank Street School district.) $13.50 monthly. The Rosevear Co., 110 Union Bldg.

FOR RENT—4-ROOM MODERN HOUSE, furnace. 2587 Graham St., $12 per month. Cameron Investment & Securities Co.

FOR RENT—SIX-ROOMED BUNGAlow, modern, rent $20.00. Phone G 5169.

FOUL BAY — MODERN SEVEN-ROOM house, every convenience, wonderful view. $50. Owner. G 6675.

FIVE-ROOM DUPLEX, HEATED, ELECtric range, hot and cold water. E 6254.

FOUR-ROOM MODERN BUNGALOW, 521 Lansford, vacant May 4. $15.00. E 8546.

HAMPSHIRE AND CENTRAL, ATTRACtive five-room bungalow for rent, $25 per month. Apply Van der Vliet, Cabeldu & May, Ltd., 555 Bastion St. E 2142.

MODERN, 4 ROOMS, 120 BURNSIDE Road, near Harriet, newly decorated, open fireplace, furnace, garage, $18. Key next door. Phone G 2593. W. E. Kelsey, 3277 Quadra Street.

MODERN 6-ROOM SEMI-BUNGALOW, Medina Street, rent $25, garage, etc. Empire Realty Co., 1008 Broad.

MODERN HOUSE TO RENT. 465 Quebec Street.

MODERN FIVE-ROOM HOUSE, $14.00 month. 2524 Belmont Avenue.

NORTH QUADRA DISTRICT, 4-ROOMED bungalow, close to bus, $17.00 per month. Saanich Realty, 3588 Quadra. E 0001.

SMALL THREE-ROOM COTTAGE, ALL conveniences, garage, large garden, suitable for elderly couple. Admirals Road. Phone E 1386.

THREE-ROOM FURNISHED COTTAGE, three-piece bath, garage, close to sea, cheap. 1607 Fairfield Road.

6-ROOM MODERN DWELLING SITuated at 771 Kings Road, with furnace and basement, at $20 a month. Owner will decorate where necessary. Immediate possession.
P. R. BROWN & SONS LTD.
1112 Broad Street Phone G 7171

6-ROOM HOUSE—CEMENT BASEMENT, garage redecorated, fruit trees. Esquimalt. Rent, $20.00. Phone Belmont 22M.

$17.50 — FIVE-ROOMED MODERN bungalow, newly decorated, new plumbing; two garages, large garden. Central. Phone E 1864.

4-ROOM COTTAGE, LANGFORD, WITH or without use of henhouses. Box 5074, Colonist, or phone Belmont 45G.

7 ROOMS, 103_ OLIPHANT ST. (FAIRfield), one minute car and park, easy town: $30. Phone E 2421.

$15.50 — SCOTT, NEXT SHELBOURNE. Garage, furnace. Apply Mullard, Shelbourne. E 3935.

57 WANTED TO RENT—HOUSES

FURNISHED OR UNFURNISHED COTtage, on waterfront or lake, by week or season. Box 5095, Colonist.

57A FURNISHED

REPUTABLE FAMILY THREE ADULTS desire small nice house or apartment, May 15-June 15. Fairfield or Oak Bay preferred. Reply, stating location and rate. Box 4962, Colonist.

57B UNFURNISHED

$100 CASH RENT IN ADVANCE FOR modern bungalow within 2½-mile circle, with or without option of purchase within year. Give full particulars and location. Box 5026, Colonist.

61 SUMMER RESORTS

WANTED AT CADBORO BAY, CLEAN, furnished cottage for June, by responsible tenant. Rent must be reasonable. Box 5043, Colonist.

61A COTTAGES AND CAMPSITES

AT CADBORO BAY BEACH, FURNISHED cottages, week or month. E 9795.

FOR SALE—SHAWNIGAN LAKE, SIX-roomed cottage, electric light, telephone, hot and cold water, bath. House newly painted, inside and out. Good water-frontage, landing stage, trees; property fenced, three minutes from station. Box 4920, Colonist.

FOR SALE OR RENT—4-ROOM BUNGAlow on waterfront, Royston Beach, living-room, two bedrooms, kitchen, dinette, bathroom, city light and water, choice location; lot 75.8 x 261.6. Apply Box 4871, Colonist.

FOR RENT — FURNISHED SUMMER cottage, 2 rooms, on beach, Cadboro Bay. Box 4917, Colonist.

FURNISHED THREE-ROOM COTTAGE, waterfront, beach; close to park. Albion 55P.

GLENAIRLEY FARM GUEST HOUSE—A restful holiday by the sea. Home cooking, our own Jersey cows, indoor badminton; asphalt tennis court, boats, etc. Rates $15 weekly, $2.50 a day. Saddle horses only extra. Special monthly rates. Write Major Cavenagh, E. Sooke, V.I., or phone Sooke 8L.

PATRICIA BAY—SUITE, 4 OR 5 ROOMS and bathroom, private entrance, close to sea, also cottage. Mrs. Duke, Bushy Ruff, R.R. 1, Sidney. Phone 87X.

RAINBOW BEACH CAMP, SALTSPRING Island, 127 acres, sunny, sheltered. Furnished cottages, dining-room, tennis. Reduced pre-season rates.

TO OUT-OF-TOWN SUBSCRIBERS

Out-of-town subscribers who wish to answer advertisements in which only the telephone number of the advertiser is given, may mail their replies to The Colonist and The Colonist will communicate such replies to the advertiser.

---

61 SUMMER RESORTS
(Continued)

SHAWNIGAN LAKE — SPLENDID SITE, cottage, camp. Will consider partnership. 503 Montreal.

WANTED — SUMMER COTTAGE, ONE or two rooms, sheltered beach, bathing. Must be cheap. Box 235, Lake Hill P.O.

WANTED — FURNISHED HOUSE AT Shawnigan Lake for two weeks in June. Two adults. Particulars to Box 4917, Colonist.

61B HOTELS

FAIRFIELD HOTEL — CENTRALLY LOcated, Douglas and Cormorant, pleasant, well-furnished rooms. $10 per month and up. G 0222.

ST. JAMES HOTEL, DOUGLAS AND Johnson, new lobby, refurnished, cozy, comfortable rooms, inner spring mattresses; attractive low rates to permanent guests. Victoria's fireproof hotel. All outside, sunny rooms. Under new management. G 1187.

64 MACHINERY

MACHINERY Repairs. Rec'd boiler welders. Marine Iron Works. 515 Pembroke.

65 AUTOMOBILES

65A FOR SALE

AUTO ENGINES IN GOOD CONDITION. To clear: Six-ton Packard, $45; 7½-ton White truck engine, $75; twin-six Packard, $40; International two-ton, $35. We have spare parts for the following late model cars in stock, 1924-30: Buicks, Cadillac, Chevrolet, Chrysler, Dodge, Essex, Model "A" Ford, Hudson, Hupmobile, Jewett, Paige, Pontiac, Reo, Studebaker, Willys-Knight; also a large assortment of truck parts; 8 H tires, all sizes; batteries, generators, starters. Nash sedan, like new, $250. President "8" sedan, new battery, tires, $450.
PACIFIC AUTO WRECKING CO., LTD.
937 View St. Phone E 7521

AN ATTRACTIVE BUY — LATE 1930 Ford Tudor, perfect condition, $365 cash. E 5857 or E 2365.

BARGAINS—1927 FORD, MOTOR COMpletely overhauled, $15 and your motor. Also 1925 Chev. motor, $15. Buick "4," $10; 490 Chevrolet, $10; marine water pump, $5; marine 24-inch steering wheel, $10; new Loose wheel tightened, 85c. Springs set up, $1.50 each. 350 ft. 1½-in. pipe, 7c foot. 1½-h.p. stationary engine, $20. Disc clutch Chevrolet coach, licenced, $100. 29 x 4.40, 30 x 3½ tires. Cameron Bros., 1340 Craigflower Road.

BETTER Gas Mileage. Tillotson Carburetors. $10 up. C. Dowman, 724 Johnson.

DODGE TOURING, GOOD RUNNING order, $80 cash. 503 Montreal.

FOR EXPERT REPAIRS ON YOUR CAR see Bill Bridgwood, Nash and Chevrolet specialist. Phone E 0551, corner Broad and Pandora.

FOR SALE—1927 STAR "6" TOURING. Good paint job, tires and battery. $65. E 2471.

FORD DELIVERY, RUCKSTELL AXLE, $15. 241 Gorge, corner Washington.

FOR SALE — TUDOR FORD SEDAN, good running order, $20. Albion 62W.

NOTICE
GET our prices on Car Top and Upholstery Work
EMPRESS GARAGE
615 Government St.

HUDSON BUS CHASSIS, GOOD RUNning engine, tires fair. Cheap for cash. Graham Victoria Garage, 613 Douglas Street.

CHRYSLER SEDAN

JUST the car you and the family have been waiting for. In very fine mechanical condition. Tires with good tread all round. Paint and upholstery well cared for. Powerful and quiet motor. Easy and economical to drive. This car, being one of the best models of its series, will give you miles of satisfactory and care-free transportation. A used car that we feel is real value for your money at
TODAY'S BEST BUY
$335

TO CLEAR
SMALL STUDEBAKER SEDAN

IN fair shape throughout. Tires, paint and upholstery in presentable condition. Motor in good running order. 1936 licence.
$65

THOS. PLIMLEY LTD.
Distributors of Quality Transportation
1010 Yates St. G 7101

LATE 1929-30 WHIPPET COUPE. OWNER leaving, licence allowed, cash bargain, $225. First apply 11 Jentach, R.R. 1, Victoria, B.C.

NEW TWO-WHEEL CARAVAN, $60. E 5458.

SNAP, AUBURN SEDAN, 1929, GOOD tires, comfort, power and appearance. Owner leaving will sacrifice at $180. To see phone during day. E 4733.

TRAILER, LIGHT, STRONG, NEW CONdition, drop tailboard, $17.50. G 3774.

FOR LOW ORIGINAL COST AND ECONOMICAL OPERATION CHOOSE A RECONDITIONED CHEVROLET

1934 CHEVROLET SEDAN	$750
1933 CHEVROLET SEDAN	$675
1934 CHEVROLET COACH	$675
1933 CHEVROLET COACH	$625
1932 CHEVROLET COUPE	$525
1931 CHEVROLET COUPE	$425

All Master Models

THE MOTOR HOUSE USED CAR DEPT.
921 Yates Open Evenings E 0722

SEE BEGG'S BIG USED CAR VALUES

1935 DODGE DE LUXE SEDAN	$995
1935 PLYMOUTH DE LUXE RUMBLE SEAT COUPE	$895
1934 FORD TUDOR A buy	$695
1933 CHEVROLET MASTER 6 SEDAN	$675

A THREE-DAY SPECIAL
1934 CHEVROLET MASTER "6" SPORTS SEDAN. Six wire wheels and trunk. One owner, small mileage, paint and tires like new. $745

BEGG MOTOR CO. LTD.
See Them Today. 1936 Plymouth and Dodge

SPECIAL MAY BARGAINS

		Market Value	Sale Price
1931	CHEVROLET Special Sedan, 6-wheel job	$495	$425
1931	GRAHAM Four-Door Sedan	$550	$375
1933	PLYMOUTH Four-Door Sedan P.D.	$750	$695
1931	BUICK Four-Door Sedan	$675	$550

COMMERCIAL DIVISION

1934 AUSTIN Delivery Van	$300
1936 CHEVROLET 2-ton dual-wheel truck	$725

NATIONAL MOTOR CO. LTD.
819 Yates Street Phone G 8177
Open Evenings

1927 CHEVROLET ROADSTER—BEST cash offer. Good curtains and tires. Apply, between 8-10 a.m., 641 Government Street.

1931 FORD TUDOR SEDAN, GOOD condition, 21,000 miles, $300. E 9691.

3-TON FEDERAL DUMP TRUCK, GOOD condition, $300. Phone E 6660.

65 AUTOMOBILES
(Continued)

REDUCED PRICES

CHRYSLER SEDAN, new tires, lovely condition, licensed. Reduced from $595 to $495

GRAHAM-PAIGE SMALL "6" SEDAN. Reduced to $185

NASH "8" VICTORIA COUPE. A beautiful car. Reduced to $495

MASTERS MOTOR CO., LTD.
609 Yates Street Phone E 3541

LA SALLE SEDAN—(541). Four Star quality. A beautiful seven-passenger $650

CHRYSLER SEDAN—(573A). Four Star. Splendid performance. Excellent throughout $495

OLDSMOBILE SEDAN — (589A). Four Star. A good buy $345

FORD COUPE—(596B). Four Star. A desirable five-window $345

Assortment of Others From $60 Up

DAVIS-DRAKE MOTORS, LTD.
Buick and Oldsmobile Cars—G.M.C. Trucks
Fort St. at Quadra City Service Garage
Victoria Duncan

THREE-DAY CLEARANCE SALE OF POPULAR MODELS

1931 OLDSMOBILE sedan, 1931 Nash small sedan, 1929 Ford roadster, 1929 Ford coupe, 1930 Ford sports cabriolet, 1929 Whippet coupe, 1928 Whippet sedan, 1929 Chevrolet coach, 1929 Ford coach, 1926 Ford delivery, 1931 Willys coupe, 1926 Chevrolet sedan, 1929 Buick seven-passenger sedan, 1931 Chevrolet de luxe coupe, 1925 Hudson sedan, 1926 Nash cabriolet, several cheap transportation models.

MUTUAL AUTO SALES
932 Johnson St. Phone G 5843

CHEAP TRANSPORTATION

CHEVROLET TOURING, 1936 licence	$50
TWO ESSEX COACHES, 1936 licence. Each	$65
DODGE 4-DOOR SEDAN	$75
HUDSON 7-PASSENGER SEDAN	$75

On Display at Our Used Car Lot
Fort St., Below Blanshard St.

BURTON & WILLIAMS MOTORS, LTD.

1929 CHEV. COACH, $195. BROOKS steamer four-door sedan, like new, $275. 1933 Frontenac coupe, in lovely condition, $425. 1931 White, 2½-3-ton rebuilt, hydraulic brakes, vacuum booster; ready for the road; $775. Ton-and-half Chev. "8," licence, $135. We have several used trucks in stock, suitable for logging or gravel hauling, hydraulic underbody or upright, at very low prices. We have parts in stock for all makes of trucks.
CLARKE'S GARAGE

1935 PLYMOUTH SEDAN—This car is in perfect condition and carries our guarantee $875

1929 PONTIAC COACH—Very good condition $275

1929 FORD COUPE $195

CECIL EVE MOTORS, LTD.
Corner Yates and Quadra
Pontiac Cars G.M.C. Trucks

JAMESON MOTORS FOR BEST VALUES IN USED CARS

1932 STUDEBAKER Commander "8" Regal Sedan, like new, cost new $3,000, 1936 licence. Reduced to $745
1929 CHEVROLET "6" Coach, like new, 1936 licence. Reduced to $245
1929 FORD Coach, in first-class condition, 1936 licence. Reduced to $195

JAMESON MOTORS, LTD.
Broughton St., City

CAR BARGAINS

FORD V-8. Price	$625
CHRYSLER B SEDAN. Price	$275
DE SOTO SEDAN. Price	$375
MAPLE LEAF TRUCK. Price	$1125

REVERCOMB MOTORS
925 Yates Street G 6431

1926 STAR TOURING, GOOD RUNning order, three new tires, licence, $60. E 5096.

$45.00—CHEVROLET TOURING, LATE 1926, good condition throughout; licence. G 4562.

30 X 5 AND 32 X 6 USED TIRES AND retreads. Red's Service Station, Ltd. 818 Yates Street.

1925 FORD COUPE, IN GOOD CONdition. Phone G 3943.

65B WANTED

A VALUABLE RESALE SERVICE AT Mutual Auto Sales, 932 Johnson. G 5843.

BEST CASH PRICE FOR YOUR CAR AT Empress Garage. Trades. E 7632.

WANTED — ROADSTER, 1929-30. De Soto preferred. State price. Box 5101, Colonist.

WANTED — 1932-33 CHEVROLET OR light sedan for cash. No dealers. Box 5082, Colonist.

WANTED — USED CARS. CECIL EVE Motors, Ltd., corner Yates and Quadra Streets.

WANTED—SEDAN OR COACH FOR $100 cash. Box 5016, Colonist.

67 BOATS AND LAUNCHES

BOATS BUILT AND REPAIRED. MAchine work, engine installation, welding. Marine ways. Victoria Motor Boat Co., 419 Bay Street. E 1922.

BOAT LUMBER—CEDAR, SPRUCE AND oak stock. Low prices. Spruce oars, $1.25 pair, shaped. DALZIEL. G 1422.

CABIN LAUNCH, $100. COLUMBIA River hull, 27 ft.; suitable for fishing. Can be seen at Creed's Landing, Brentwood.

FOR SALE—NEW 12-FOOT CEDAR ROWboat, clinker-built, copper fastened. Phone Albion 10F.

FOR SALE—DIESEL ENGINE (NEW). Can be seen in operation at Dick & Walker's, 510 Johnson Street.

FOR SALE—3½-H.P. JOHNSON OUTboard motor, twin, first-class condition, $40 cash. Box 5073, Colonist.

ROWBOAT, 12 FT., OARS, ROWLOCKS, price $10, owner going away. Box 4943, Colonist.

STAR ENGINE FOR SALE OR EXchange, for rowboat. Also 30-ft. launch, prop and shaft, $35.00. Light trailer, $15.00. E 1053.

SEE US FOR BRIGGS & STRATTON air-cooled boat engines. Ship Chandlers (McQuade's), Ltd., 1214 Wharf St. E 1141.

SALE — WELL - BUILT HYDROPLANE, cheap. 951 Johnson Street.

TWIN-CYLINDER JOHNSON, $55. SEE it running at 822 Fort Street.

WANTED—12-FOOT BOAT. GIVE PRICE, age and condition first letter. No dealers. 651 Monterey Avenue.

27-FOOT CABIN LAUNCH, 9 H.P. 2-cylinder 4-cycle engine, toilet and other extras, all in first-class condition. A bargain. Phone G 1512.

14-FOOT SPEEDBOAT, IN SOUND CONdition, $45. Would exchange for good 12-foot rowboat. Box 4969, Colonist.

16-FOOT CATBOAT, JUST FITTED OUT and painted, new suit of sails, $75. Phone Empire 1211.

30-FOOT CABIN LAUNCH, MARINE engine, a bargain for $250. Stacey's Boat House, Goldstream Bay.

38-FOOT CABIN LAUNCH. A FLOATing home for $350. Stacey's Boat House, Goldstream Bay.

14-FOOT FLAT-BOTTOM ROWBOAT for sale. Phone E 6378.

25-FOOT GASBOAT FOR SALE, REAsonable cash. G 8220.

75 BUSINESS OPPORTUNITIES

A THRIVING BUSINESS—ONE OF THE best-paying rural general stores now for sale, lock, stock and barrel. Good living accommodation. Price $2,750, which gives clear title to the premises, and includes the stock, gas pump, etc. Ill health only reason for selling. Robert Grubb & Co., 312 Bayward Building (Exclusive Agents).

AGENCY — REGISTERED, EXCLUSIVE B.C. rights. Good opportunity and investment. Price reasonable to right party. Either sex. Box 5010, Colonist.

APARTMENTS, WITH STORE, CENtral, $900. Cafe, $650. Biscoe, $130 Government Street.

CONFECTIONERY, TOBACCO AND grocery store, with two living-rooms attached. Comfortable quarters for 2 or 3 people. Close in. Rent $17.50, including water. Price $750. Box 5071, Colonist.

WANTED — PARTY TO INVEST IN sound business. Excellent living guaranteed. Rigid investigation invited. Could also give employment. Box 5072, Colonist.

75 BUSINESS OPPORTUNITIES
(Continued)

ESTABLISHED DAIRY FOR SALE, owing to ill health, including 20-gallon milk route, 12 milking cows, 2 cows to freshen, 2 calves, 1 Guernsey bull, 1 horse, 1 mowing machine, cream separator, milk cooler, bottle steamer, cases and bottles, drinking bowls. G 1336.

RENT 10 CLEAN FURNISHED HOUSE-keeping rooms, furniture for sale. 1750. G 5999.

FIRST-CLASS ROOMING HOUSE
$650
SELECT location, close in—Fully modern home of ten rooms, very well furnished, with good tenants. Rent $25. This is a good-class business, and can be viewed by appointment only. No phone information given on this, please. Exclusive Agents.
LEE & FRASER CO., LTD.
1222 Broad Street E 4723

WANTED — WOULD PURCHASE OUTright or substantial interest in country hotel or Summer resort, capable of being developed into first-class proposition. State full particulars first letter. All replies confidential. Box 4869, Colonist.

WANTED BUSINESS, WHOLE OR PART interest. Must stand rigid investigation. Please give full particulars first letter. All replies strictly confidential. Box 4969, Colonist.

WANTED — GROCERY OR CONFECtionery business, Victoria or vicinity. Box 5067, Colonist.

WILL SELL OR RENT HOUSE, SUMMER resort or hotel, on coast. Box 100, Ganges, B.C.

WE SPECIALIZE IN SELLING BUSInesses. Largest dealers in city. L. U. Conyers & Co., 1025 Douglas St.

WANTED—15 OR 20-GALLON MILK route. J. McNutt, Royal Oak P.O.

$6500—HALF-INTEREST IN WELL-established, growing business. Active or silent partner. Not offered on account of lack of money, but only cash considered. Details only to parties genuinely interested. No phone information. L. U. Conyers & Co., 1025 Douglas Street.

$850 BUYS THE STOCK AND FIXtures of a small general store, doing a good turnover. There is a gas pump and four good living-rooms at a very reasonable rent.
E. E. HEATH
625 Yates Street E 4041

76 EXCHANGE—REAL ESTATE

ATTRACTIVE RIVERSIDE PROPERTY, with waterfall, 540 feet on good road. High and dry. Main from Victoria. Fine Summer home site. Good fishing, shooting. Exchange for small Saanich home. Box 5129, Colonist.

WHAT HAVE YOU TO EXCHANGE?

BUNGALOW in James Bay, well rented, exchange for country property.

FARM of 25 acres, just outside of Vancouver; Grade "A" dairy, good house. Trade for city property, Victoria.

12 ACRES, Keating district; trade for house in city.

These and Many Other Lots—Let Us Know What You Want.
GEORGE RANDALL
1303 Douglas Street. G 7241

TORONTO HOUSE OR SUMMER REsort business for Victoria vicinity home or farm. Also exchange Florida home. Box 4973, Colonist.

100 ACRES CLEAR-TITLE, BEAUTIful land, facing Maple Bay, close to new wharf. Elegant homesite. Make some offer. Take good auto. P.O. Box 373, Victoria.

78 HOUSES FOR SALE

A GOOD BUY IN HIGH PART OF VICtoria, commanding views and situated among oak trees. House has distinctive appearance, with large living-room, open fireplace, beamed ceilings, paneled walls, built-in bookcases, leaded lights, French doors, separate dining-room, large well-appointed kitchen, laundry room, four bedrooms, full basement and furnace, double garage. Only $3,200. $500 cash, balance $35.00 monthly includes principal, interest and taxes. Phone E 2980.

A 5-ROOM BUNGALOW, 1 ACRE, FRUIT trees, ½ block car line. Apply 1846 Kings Road.

BALMORAL, NEAR STANLEY — SIX-room house, large lot. Will sacrifice for $1,500, terms. Owner, E 5736.

LOOK, $1,000
CHANCE FOR A HANDY MAN—HOUSE needs some repairs. Contains six good rooms, built-in features, fireplace, modern plumbing, good basement. Easy walking distance to town. A bargain for someone. Terms arranged.
BOX 3302, COLONIST

COWICHAN BAY, WELL-BUILT FOUR-room waterfront cottage for sale. Electric light, bathroom, veranda. Large boathouse. A. M. Richards, Cowichan Bay Inn.

SACRIFICE—$2,250
FIVE-ROOMED BUNGALOW, ALL MODern conveniences, large living-room with large fireplace, 3-piece bathroom, 2 bedrooms and kitchen, full-size basement, lot 50 x 198. Convenient to Gorge bus and 5 minutes to Gorge or Burnside car.
PHONE OWNER E 4967 OR E 9330

FOR SALE — ALMOST NEW STUCCO bungalow, four rooms, fireplace in living-room, full cement basement, furnace, garage. Good garden lot. $2,000. $500 cash, balance easy. Would consider light car as part cash. Box 5127, Colonist.

FIVE-ROOM STUCCO BUNGALOW, bathroom, pantry, tiled sink. Garage. Good sea view. Blinds, linoleum. Taxes $35. $1,800, $300 down, balance as rent at 6%. Owner, 120 St. Lawrence St.

FOUR-ROOMED COTTAGE IN FAIRfield, three-piece bath, open fireplace, garage, good fruit and flower garden. Near beach, car line and park. Low price for quick sale. Phone E 8536.

FOR SALE—COUNTRY HOME, 5 ROOMS, modern, 4 lots; fruit trees, also small fruits. Cheap for quick sale, $1,000 terms. Apply owner, J. Ellis, Amelia Avenue, Sidney.

FOUR-ROOM STUCCO BUNGALOW, fully modern, garage, Oak Bay, near car, beaches. Terms arranged. 966 Transit Road, or Box 5097, Colonist.

GOOD BUY — 5-ROOMED HOUSE, 2 stories, modern, painted outside, kalsomined, painted inside. Bay St., close to Armories. $425 cash. E 2983, between 12 and 2.

A GREAT REDUCTION
HAS been made in the sale price of one of Oak Bay's most desirable
WATERFRONT HOMES
Seven beautiful rooms, most modern appointments throughout. Gorgeous location with panoramic view of the sea and mountains.
Now offered for $7500
Ask us for further particulars.
SWINERTON & MUSGRAVE, LTD.
620 Broughton St.

HOUSES designed, built. Alterations, repairs. Estimates. M. P. Paine. G 7059.

FIFTEEN ROOMS AND THREE BATHROOMS

IN this English-type residence, with over one acre, planted with evergreens, magnificent rhododendrons and other flowering shrubs and fruit trees, with curving motor drive. Situate near transportation and beach, with large degree of seclusion. Heated by hot water, with many fireplaces, this property would be very suitable for convalescent home or other private institution or club, and can be bought on terms at a low price. Investigate; you will be under no obligation to buy.

THE ROYAL TRUST COMPANY
Real Estate Department
1202 Government St. Phone E 4126

NICE THREE-ROOM PANELLED COTtage, corner lot, lawn, new ornamental fence, garage. 395 Obed Avenue, Gorge. Price $750. Taxes $14.

NORTH QUADRA—SEVEN-ROOM MODern semi-bungalow, four bedrooms, good condition. Fruit trees, garage, nice garden. Owner. G 3476.

NEED MONEY—HOUSE AND LOT, COST $4,000, will sacrifice $2,000. E 8921.

OAK BAY 6-ROOM BUNGALOW, ON Mitchell Street, built-in features, hot-air furnace, full cement basement, stationary tubs, separate garage, tile sink, taxes 138. $2,200 cash. Phone Owner, E 0778.

PORTAGE—1½ ACRES WATERFRONT, see fruit trees, cottage 3 rooms, modern plumbing, fireplace, breakfast nook, garage, water, light, phone, 3-mile circle. $2,500. Owner, Box 5018, Colonist.

78 HOUSES FOR SALE
(Continued)

OAK BAY. A delightful home in modern stucco bungalow in choice location near sheltered bay and transportation. Well planned and finished to perfection. Five rooms main floor, extra room upstairs. Full basement with garage. Will finish to suit purchaser. See this attractive home before buying. Terms $3750

THREE AND HALF ACRES, with six-room house. Greenhouses with hot-water heat. Here is an opportunity for a man looking for a good buy close in. Will sacrifice $2100

ROBERT MACNICOL & CO., LTD.
1309 Blanshard Street E 0822

COUNTRY RESIDENCE IN SAANICH
SEVEN spacious rooms, all city conveniences, including hot-water heating. Situate on main road, four miles out. Two acres of parklike land, oaks and firs. Good view. Price, on terms, $4,200.
JOHN GREENWOOD
Bank of Toronto Building
1405 Douglas Street

FAIRFIELD DISTRICT
(Excellent Value)
THIS 5-ROOMED BUNGALOW IS ONE of the best-planned homes in Fairfield. Extra room allowed for in attic. All rooms over the average size. Built-in features, open fireplace, cement basement, furnace, side lane. Well worth your while to inspect this bungalow. Price $2800. Terms: Cash, $450, automobile valued at $350. Balance subject to $2,000 mortgage.

NORTH QUADRA (HIGH ELEVATION)
1 ACRE of choice land. Will subdivide into 4 choice building lots. Only (cash) $550

MARIGOLD DISTRICT
8-ROOM MODERN RESIDENCE REDUCED TO $1500. 3-piece bathroom, large open fireplace, cement basement, furnace, garage, built-in features, ¾ to 1 acre, 9 fruit trees. Taxes $34. $350 cash down, balance to arrange. Immediate possession.

NORTH QUADRA
NEW, attractive 5-room stucco bungalow, about completed. Choice location. Price (reasonable terms) $3000. Low Taxes. Full Details at Office.

OAK BAY
CHOICE 6-room bungalow, completed 1 year ago. Modern in every respect. Owner must sell. Immediate possession. Taxes $46. Reduced to ($600 cash down) $3250

FAIRFIELD DISTRICT—CLOSE IN
A Money-Maker
SPECIAL SNAP in private boarding-house of eleven rooms. Choice location. Well worth $6,000. Reduced to $3500. Hot-water heating system. All bedrooms have large enamel wash basins (hot and cold water). Two open fireplaces. Two bathrooms complete. Three toilets. High cement basement. Rental value $50 per month. Requires quick action. In private boarding-houses this is one of the best and is certainly a wonderful bargain. Immediate possession. Title clear.

H. G. DALBY & CO., LTD.
634 View Street, Opposite Spencer's

INDEPENDENT BARGAINS

$600—COMPACT five-room bungalow. Very comfortable accommodation for small family. Close to beach. Will exchange for small acreage and pay some difference.

$2000—MR. Family Man, buy a home in the city and save car fares for yourself and family. Complete bungalow of 6 good rooms, basement, furnace, garage, small greenhouse. Garden is a picture. So close to town, no car fares required. Moderate taxes.

$2200—WILL exchange 2½ acres, with 5-room house, basement, furnace, garage, 35 fruit trees, all in full bearing, 3 small and one large greenhouses, filled with tomatoes and grapes. This is a snap at above price. Owner will take small place in as part payment.

$2400—OWNER is willing to sacrifice a very fine five-room bungalow, on two lots, all fenced. This is nearly new, and must be sold at once. If you are looking for a SNAP, see this one.

INDEPENDENT INSURANCE AGENCIES, LIMITED
574 Yates Street Phone G 1851

$1000—9-ROOM HOME, FACING water, in very good condition. Price includes the furniture in the house. A very fine organ, many very good carpets, linos, pictures, and all kinds of other furniture. This home was sold a few years ago for $8,000.

$1850—STUCCO bungalow, practically new. Living-room, 2 bedrooms, 3-piece bathroom, kitchen and pantry. Full cement basement with furnace, laundry tubs and garage. Nice high location, close to school and car. Very easy terms. Let us show you this property.

$3000—NEW stucco bungalow. Living-room with open fireplace, dining-room, 2 bedrooms and hall, all with oak floors, 4-piece built-in bathroom, kitchen with all the latest improvements. Basement with furnace and laundry tubs. Garden is being laid out in rockeries. Fine, high location, with low Saanich taxes. This is a real good buy.

E. E. HEATH
625 Yates Street E 4041

NOTICE
OPEN FOR INSPECTION MODEL OAK BAY STUCCO HOME, LOCATED AT 1579 MONTEREY AVENUE. FIVE ROOMS, ALL MODERN FEATURES. TERMS, $300 DOWN, BALANCE AS RENT. ON VIEW SUNDAY, 1:30 TO 5 P.M.
SQUARE DEAL REALTY
1239 BROAD ST. G 4521

COWICHAN BAY AND MILL BAY
Waterfront, Residences and Cottages for Sale or Rent
O. WALLICH
Real Estate and Insurance Agent
Cowichan Station, B.C.

$650—VIEW ROYAL, THREE-ROOM bungalow. Light, water, 200 ft. from sea, highway, store, P.O. Lovely view. E 0965, 9 to 3 p.m.

1814 OAK BAY AVE.—SEVEN ROOMS, all conveniences. $1,600. $200 down, balance as rent at 6%. Owner, 640 Johnson St. E 0284.

6-ROOM MODERN HOME, 1302 LYALL, corner Admirals. Phone E 6616.

79 WANTED TO BUY—HOUSES

NEW FIVE-ROOM STUCCO BUNGALOW, south of Avenue, in Oak Bay, near street car. Will pay $2,000 cash, price not to exceed $2,500. State location. Box 5070, Colonist.

6 OR 7-ROOM HOUSE, CLOSE IN. REAL bargain for all cash. Box 5076, Colonist.

80 PROPERTY FOR SALE

AUSTIN AVENUE—2 LARGE LOTS, good location, $125 each. G 5499.

FOUR ACRES IN SAANICH, SIX MILES out, nice garden, balance rocky and treed, three-room cottage with outbuildings, for $1,250. Now offered for sale on rental terms. Greenwood, 1405 Douglas St.

QUADRA STREET LOT, 56 x 300, RUNS through to oiled street, Saanich. Taxes $13. Cash price $250. Owner, Box 5048, Colonist.

80D SAANICH

WORKING MAN'S CHANCE
$100 DOWN and the balance like rent buys a 4-roomed home close to bus. This home needs a few repairs, but look, the price is only $500.

NORTH QUADRA DISTRICT — A 4-roomed modern home, 8 minutes from bus, consisting of front room, kitchen, 2 bedrooms and 3-piece bathroom. Price, with one lot, $1,150, on terms, or we can sell you two or three lots with the house if one needs more land.

SAANICH REALTY OFFICE
3588 Quadra Street E 0001

80C OAK BAY

CHOICE OAK BAY BUILDING SITE—Northwest corner of Oliver and Central. Lot 47 x 135. Paved and boulevarded street. Price reduced to $275. Phone G 4821.

80 PROPERTY FOR SALE
(Continued)

TWO CHOICE LOTS ON CLIVE DRIVE and Oak Bay Avenue, 100 by 120 ft. A good site for home, duplex or apartment. At bargain price, $500. Offer good until end of May. Box 4966, Colonist.

81 PROPERTY WANTED

CLOSE-IN CITY HOUSE, FOUR BEDrooms. Can offer beautiful Saanich home in exchange. Phone Mr. Mathewson. E 7441.

LOT IN OAK BAY, NEAR STREET CAR. State lowest cash price and location. Box 5076, Colonist.

WANTED—LOT IN GORGE DISTRICT, in Saanich. Price and location. Box 5032, Colonist.

82 ACREAGE FOR SALE

FIVE ACRES, CULTIVATED, SEVEN-room new house, close in, near beach. Taxes $50. $4,900. Box 4993, Colonist.

2½ ACRES, GORDON HEAD DISTRICT — One-half under cultivation, balance in fruit. New cottage with electricity and modern plumbing. Reasonable. Box 4992, Colonist.

6 ACRES, SMALL ORCHARD, 6-ROOM house, modern, electric light, phone, garage, 15 minutes' drive. $4,750. Box 5060, Colonist.

20 ACRES, 10 CHAINS, ON TARRED road, good stream, electric light and telephone, close to school. $1,500. Apply Millstream Store, Mill Bay.

78 ACRES, 3 ACRES PARTLY CLEARED, running creek, 3-roomed house; Island Highway, Lantzville, cheap. $800 cash. G 7645.

84 ACREAGE WANTED

3 OR MORE ACRES, PART CLEARED, balance timber. Close in. Cheap and easy terms. Box 5099, Colonist.

85 FARMS FOR SALE

FIVE ACRES, GRADE "A" BARN FOR 6 head; 5-room, stucco bungalow, 3-piece bathroom, fireplace, garage in cement basement, furnace, electric pump; good water supply; taxes $23, clear title. $3,500 cash. Owner, P.O. Box 73, Victoria.

FOR SALE—5½ ACRES, GOOD COTtage, barn, chicken house, garage, good well, fenced, part cleared. $1,350. $300 cash, balance arranged. Box 5081, Colonist.

RANCH FOR SALE IN THE HIGHLAND District, eight miles from Victoria; contains 800 acres of land suitable for dairy or sheep ranch; 40 acres of cultivated land and lots of pasture. For particulars apply on the premises. Charles Choulmerd, R.R. 1, Victoria.

SHEEP RANCH, GENTLEMAN'S COUNtry home, close to Victoria, stocked, tools, fertile valleys, hill pasture, lovely house, lake, water power, view of ocean. Can sell wood pay for it twice. W. Henry, Metchosin P.O.

THE BANKRUPTCY ACT

NOTICE TO CREDITORS

IN THE MATTER OF THE AUTHORIZED ASSIGNMENT OF ALFRED CARMICHAEL, Debtor

NOTICE is hereby given that Alfred Carmichael made an authorized assignment on the 18th day of April, 1936, and that the first meeting of creditors will be held at the office of the Official Receiver, Court House, Victoria, B.C., on Monday, the 11th day of May, 1936, at eleven o'clock in the forenoon.

To vote thereat, proofs of claims and proxies must be filed with me prior thereto.

Those having claims against the estate must file the same with the custodian, or the trustee when appointed, before distribution is made, otherwise the proceeds of the estate will be distributed among the parties entitled thereto without regard to such claims.

Dated at Victoria, B.C., this 2nd day of May, 1936.

HAROLD G. HINTON, C.A., Custodian
807-811 Bank of Toronto Building, Victoria, B.C.

TENDERS

TENDERS will be received by the undersigned up until noon of 9th May, 1936, for clearing, grubbing, close-cutting, grading, draining, ditching and surfacing and making of roads in Block "H," Section 21, Victoria District.

Plans and specifications may be seen at this office.

The lowest or any tender will not necessarily be accepted.

THE B.C. LAND & INVESTMENT AGENCY, LIMITED
922 Government Street Victoria, B.C.

WE HAVE THEM

Why pay rent? If you want to live in Saanich, Oak Bay, Esquimalt or City, we can place you in possession of nice bungalows on easy payment plan.
$200 Cash, balance monthly, four-room modern stucco bungalow, situated best part of Fairfield district.
$300 Cash, balance monthly, buys modern four-room home situated North Quadra district, two-mile circle.
We have a great many Oak Bay homes too numerous to mention.

ARTHUR E. HAYNES, LTD.
725 FORT STREET
Fire, Automobile Insurance, Collections, Loans

Close In

Well built home of nine rooms (seven bedrooms), originally planned for boarding house. Warmly built and easily heated, full basement, laundry tubs, etc. Few minutes' walk from post office, docks and Parliament Buildings. Easy taxes.
Price **$2650**

Summer Resort

Well located business and property, few miles from Victoria on seashore on popular location. Store, tearoom, pavilion, furnished cottages. A good paying proposition. Can be further developed by active man. Ill-health reason for selling. Ask for particulars and make us an offer.

Heisterman, Forman & Co.
608 VIEW STREET

OAK BAY

CHARMING MODERN HOME—LOVELY GARDEN
INCOME-BEARING PROPERTY

We have been instructed to sell a unique property combining all the above features. The attractive Colonial type house is so arranged that it may be used as a one or two family residence. Charming in every detail, and set in a lovely secluded garden, it is a property that will appeal equally to the garden lover or the artist. A delightful little studio, a miniature reproduction of an Old English cottage, is a feature of the garden.

Modern conveniences, such as hot water heating, tiled sink, etc., have not been overlooked.

All in perfect condition and offered at a very attractive price.

For further particulars see the agents

Yearwood, Stewart Clark & Co.
610 Fort Street G 1933

COLES, HOWELL & CO., LTD.

OAK BAY
NEW STUCCO BUNGALOW; HALF BLOCK FROM SEA. All ready to move into, walls nicely tinted, electric light fixtures, garage in basement, oak floors. Sacrifice price **$2950**

MOUNT TOLMIE
AMONG THE OAK TREES, VERY ATTRACTIVE HOME, BUNGALOW and half acre splendid garden. Beautiful views. High and healthy. Low taxes. Half block to car. Great value **$3000**

CITY
CLOSE IN TO ELLAN UP AN ESTATE, A SOUND SEVEN-ROOM RESIDENCE, near Gorge Road. A real snap at **$1100**

MILL BAY
SEAFRONT, VERY DESIRABLE COTTAGE WITH GARAGE. One acre, secluded, fine beach, nicely treed. Good fishing. Lots of water. Electric light **$1100**

COWICHAN
50 ACRES GOOD LAND, 17 ACRES IMPROVED, 2 ACRES TIMBER, balance logged, in pasture. Just off highway. House and barns **$2100**

GORDON HEAD
DELIGHTFUL MODERN HOME CONTAINING TWO BEDROOMS, three-piece bathroom, large living-room, two sun porches, convenient bright kitchen with many built-in features, cement basement and furnace. Grounds of ONE ACRE, laid out in lawn and garden. High location, commanding magnificent view over straits and islands. Price **$3800**

COLES, HOWELL & CO., LTD.
625 View St. Phone G 1032

Established 1863

OAK BAY BARGAIN
Owner leaving city will sell his large semi-bungalow of seven rooms, situated on paved street, large lot, lovely garden, oak trees, for half the price of a new one. Price **$2500**

BUILT FOR TWO—AMIDST THE TREES
Situated in a really high part of Oak Bay, close to car service, commanding outlook over surrounding country. A SEVENTY-FOOT LOT. Well stocked garden. Bungalow contains five nice rooms, heated with an oil burner, in hall a great labor-saving device. Priced right at **$2500**

DEAN HEIGHTS
Cosy four-roomed bungalow, no basement, solid foundation. TWO LOTS, 100 x 120, fine soil. Furniture, three-piece bathroom. A low priced property for such a good district, less than a block from car. Yours, on terms, for **$1400**

ACREAGE
GORGE WATERFRONTAGE — 1.71 Acres, $19 taxes, 179 feet waterfront. Would subdivide into four pieces, averaging 104 x 165 each. Price **$1100**

TATTERSAL DRIVE, NORTH QUADRA DISTRICT—A beautiful site, high, well treed, 2.21 acres. Only **$1300**

BLENKINSOP ROAD — Well located ACRE TRACTS, good soil, views west over Lost Lake. City water. Price **$450**

ADMIRALS ROAD, near Naval Hospital—TWO ACRE PARCELS. Each **$400**

The B.C. Land & Investment Agency, Ltd.
922 Government Street G 4115

Gentleman's Home

Six acres, three miles from City Hall. A pretty garden well laid out. Also a revenue-producing cultivated area. The modern stucco house stands high and there are fine views from it. It has eight rooms, and when constructed special attention was paid to the plumbing and heating installation, which is all of the best. A small stream runs through the property.
PRICE ON APPLICATION

New Saanich Bungalow

A well-treed one-acre lot, city water, attractive garden laid out 3 miles from town. Price **$3500**

PEMBERTON & SON, LTD.
625 Fort St. Phone G 8124

BRENTWOOD
$2300 ON TERMS. New four-room stucco bungalow, cement basement, furnace, 3-piece bathroom, automatic electric water pump, garage. Good-sized lot, 100 yards from the water. A modern home at the right price.

$3500—Terms. 1¾ acres choice land, 1 acre loganberries. Six-rooms (1 floor) bungalow, cement basement, furnace, separate garage. Close to the water. This is a particularly attractive property and a real buy at the price asked.

CORDOVA BAY
$500 or near offer. Four-room Summer cottage, with large sleeping verandas, partly furnished. Very close to ocean. A bargain.

W. J. GILLILAND & CO.
1203 Broad Street G 5741

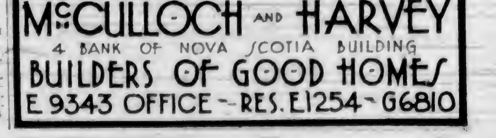

McCULLOCH AND HARVEY
4 BANK OF NOVA SCOTIA BUILDING
BUILDERS OF GOOD HOMES
E 9343 OFFICE — RES. E 1254 — G 6810

FAIRFIELD
For Sale by Owner
High Location, Corner, With Southwest Exposure

Seven-room, fully modern house in perfect condition. Paneled reception hall, living-room, with fireplace, dining-room, den or breakfast room, all with hardwood floors and mahogany inlay. Enameled kitchen and pantry with spacious cupboards. Enclosed back porch. Three splendid bedrooms, each has large cupboards with electric lights and windows. Large dressing-room off one bedroom can be used for extra bedroom. Bathroom, separate toilet and linen room. Full size cement basement with laundry tubs and gas. Extra toilet and recreation room in basement. Separate garage. To sell at half original cost.

$3950

For further particulars apply Garden 5472. No agents at this price.

Oak Bay

$1400—Situated on one of Oak Bay's best streets, with good street car and bus service, we are instructed to sell a 5-room Bungalow at this very low price. Newly decorated, both inside and out, rooms are large and well designed. Either as an investment or a home, this cannot be equaled in or near the city of Victoria.

Exclusive Agents:

GEORGE RANDALL
1303 Douglas St. Phone G 7241

"A" SAANICH
NEW STUCCO BUNGALOW
FIVE ROOMS AND BATHROOM
Close In—City Fares—Clear Title
Full cement basement, furnace, garage, fireplace in living-room, beautiful polished floors, French doors, Pembroke bath and other latest-style plumbing fixtures, tile sink and all other special built-in features in kitchen. Linoleum, blinds, electrical fixtures, etc. (Reasonable Offers Considered)
ONLY $2,450—EASY TERMS
Only $650 Cash — Balance Rent
For Inspection "Sea Ray" Care of
L. M. ROSEVEAR & CO., LTD.
110 Union Bldg., 612 View St., G 8041

GOOD BUYS AT RANDOM
Fairfield Road—Seven-roomed house on two lots, with tennis court. Garage. Good basement. Splendid situation. Real snap at **$1650**
Easy terms.
Royal Oak—Six acres, with small house. Good water supply. Sustaining orchard. Price **$2000**
Brentwood Bay—New four-roomed cottage, three-piece bathroom. Good water supply **$1650**
We have on hand for immediate disposal, a few very attractive mortgages $500, $800 and $1,000, bearing interest at 8%
DAVIS REALTY
213 Sayward Bldg. Phone E 8823

6 Rooms, Close In, $700. Nice garden, fruit. Monthly terms.
3-Roomed Modern House, $1650. Just remodeled, basement, furnace, open fireplace—Taxes $12.50.
100 Acres, Island Home, $1000. Three large rooms, furnished. Fifteen acres (once cleared). A1 water. Taxes $10. Various outbuildings.
Farm Bargain, $200 Down, $2300. Seven acres, chicken houses for 1,500. Four-room house, bath, electric pump.
Charming Home, Quadra Heights, 1½ Acres, $2500—$650 Down.
7½ Acres, 6-Roomed House, $1900. 5 cleared. A1 soil, sea view, taxes $18.
FRASER BISCOE
1120 Government St. Phone E 9113

Golden Opportunity
Apartment house or small private hotel, best part high Fairfield, hardwood floors, hot-water heating. Owner suddenly called away wants quick sale at
$3500
takes it.
No Phone Information, Please
Ker & Stephenson, Ltd.
1205 Government Street Phone G 1127
—MONEY TO LOAN—

Owner Willing to Take LOSS in Offering This 7-Room STUCCO Residence for
$4200
Situated on one of the best streets in OAK BAY, close to bus and car line. Comprises hall, living-room with a splendid tile fireplace, dining-room, well-appointed kitchen, dinette alcove, 2 bedrooms and bathroom down, 2 bedrooms up. Hardwood floors, furnace and garage. Adjoining lot, in fruit trees, can also be obtained at low price.
Christopher & Swayne, Ltd
628 View Street Phones G 1151-1152

BUSINESS PROPERTY SNAP
House and lot at 926 Yates St. Very comfortable five-room dwelling situated far enough back from the street line to permit of business premises in front if desired. No better location in Victoria for really appreciation. Price **$3750**
Inquire from owner at above address or from any real estate agent.

FINE RESIDENCE FOR SALE
FOUL BAY
$1,500 down, balance $1,500 as rent, no interest; seven rooms, oak floors, four bedrooms, cement basement, hot-air heated; exceptionally well stuccoed. Owner, Box 4678, Colonist.

Brick Apartment Block. Four three-roomed suites. Price, $4,000 cash. A BARGAIN
Gift at this price.
Waterfront Lot on Marine Drive, Oak Bay, $500 cash.
Half acre, Esquimalt waterfront, $150 on terms.
Two acres and three buildings at Cadboro Bay. Price, $2,150, on terms.
WISE & CO., LTD., 100 Pemberton Bldg.

We Can Exchange Your Real Estate for Other Property or Cash
Or
We Can Build to Suit You—Estimates Free
G. H. Walton & Son
708 Pemberton Bldg. E 0220

Four-Room Stucco
$1,900
Situate on northeast corner Jasmine and Grange Road. Good-sized bright living-room, with fireplace and southern outlook on wooded scenery. "Home Journal" kitchen with combination sink and laundry tub and breakfast nook. Two bedrooms with closets, bathroom with modern fixtures. Car accommodation in concrete basement. Fine garden lot, 66 x 137. Now vacant.
The Royal Trust Company
Real Estate Department
1102 Government St. Phone E 4126

$3,000
Nestled among the oaks, North Quadra district. The owner has built a little modern 3-room bungalow on lovely ½-acre lot. All rooms are large and well planned throughout, with the latest modern features. Good view, and taxes only $32. Terms to the right party.
$2,500
Overlooking the Gorge, a new 5-room stucco bungalow, very modern and easy terms. Why pay rent? A home as substantial as this will be still new when you have it all paid for.
$950
Here you are for a cosy cottage of 4 rooms, 2 lots, 3-piece bathroom, garage. Close to street car and bus. Easy terms.
George Randall
1303 Douglas Street G 7241

Farms for Sale
12½ acres, modern house, barns, pig pens, poultry house, glass house, all ready for active market farming. Ill health causes the owner to sacrifice away below cost of buildings at $3,500, on terms. Six miles out.
8 acres at Keating, splendid small fruit property, 4 rooms. Sell or trade at $3,500
City Brokerage
1000 Blanshard Street

Home-Seekers' Opportunity
FAIRFIELD—CLOSE IN
Well-built home, with living-room, dining-room, kitchen, three bedrooms and stairs into a finished attic. Very good plumbing. Full cement basement, hot water heating. 1½ lots in fruit and lawn. OUTSTANDING BARGAIN FOR **$3000**
Terms
JUST OFF THE GORGE ROAD
Located on a high elevation, a splendid five-roomed bungalow with two lots in lawn and garden. Only **$2500**
COOPER REALTY
613 View Street G 6313

SNAPPY SNAPS
$2300—OAK BAY. Good seven-roomed home. Modern conveniences. Hardwood floors, etc. Reduced from $4,500.
$1000—NEAR CENTRAL PARK. Six-roomed home in need of some minor repairs. A handy man, at little expense, could easily transform this into a home to be proud of.
P. R. BROWN & SONS LTD
1112 Broad St. Phone G 7171

UPLANDS
FOR SALE—Desirable Home Sites in Canada's finest residential district, served with buses, street cars and modern utilities. Prices and terms commensurate with present-day conditions. Taxes reasonable. Carefully planned restrictions guard against any undesirable development. For particulars apply to any Real Estate Broker or to H. F. Harman, Local Representative, 702 Belmont Building. Phones E 1415 and E 1339.

SAANICH
THREE LARGE LOTS AND A SPOTLESS FOUR ROOM BUNGALOW WITH A NICE GARDEN
Located only 2½ miles from Victoria City Hall, good bus service, low taxes, only $21 yearly. The bungalow comprises: Four rooms, bathroom and pantry, fireplace in living-room, a nice bright large kitchen, garage, woodshed, blinds, linoleum, electric fixtures, fences, a large chicken house, etc.
ONLY $1400 TERMS
One-quarter cash, balance like rent. Discount for half cash. Offers invited.
For inspection. See Ralph close on
L. M. ROSEVEAR & CO., LTD.
110 Union Bldg., 612 View St. G 8041

OAK BAY, $4,500
New 7-room home within 1 block of beach. 3 bedrooms, sunroom, living-room, dining-room, kitchen with all conveniences, hot-water heating. All rooms are large, bright and well appointed.
FAIRFIELD, $3,150
5-room semi-bungalow in A-1 repair, hardwood floors, 2 bedrooms, cement basement, furnace, garage, etc. The situation is unexcelled and within walking distance of the city.
A. A. Meharey & Co.
621 Fort St. Phone E 1187
Insurance Real Estate
Stocks and Bonds

NEW OAK BAY STUCCO BUNGALOW
Five Rooms - - - - $3,200
Fully modern, good location, living-room, dining-room, kitchen and two bedrooms. All rooms are of good size and bright. Open fireplace, hardwood floors. Full-sized cement basement, furnace and laundry tubs. Good terms can be arranged.
Gillespie, Hart & Co. Ltd.
611 Fort St. Phone G 1181

BARGAINS IN REAL ESTATE
Forty acres, near Sidney, Saanich, easy clearing, $1,000, on terms.
Half acre, Oak Bay, Price, $350, on terms.
Lot on four-mile circle, Island Highway, $250, on terms.
Seven-roomed house, Cambridge Street, Fairfield district, $1,300, on terms.
WISE & CO., LTD., 100 Pemberton Bldg.

Home of Distinction
Builder offers unique, ultra-modern, delightfully located Oak Bay residence. A real home, spacious rooms, exceptional lot, charming outlook, everything the best, but so different, none better. Price very moderate. Terms arranged. See it, corner Windsor and Transit.
Apply S. SMART—G 7756

Now Is the Time to Buy a Home
Prices Will Never Be Lower
Good Home Buys.
OAK BAY. New four-room stucco bungalow, modern in every respect **$2600**
OAK BAY. New [illegible] room stucco bungalow, every modern feature **$3100**
OAK BAY. New seven-room stucco bungalow, up to date every way **$3600**
VICTORIA. An exceptionally good buy in a modern five-room bungalow **$1375**
VICTORIA. A six-room house, in good condition and location **$1275**
SAANICH. A real bargain. North Quadra. Eight-rooms, two bathrooms **$3100**
SAANICH. A six-room bungalow, all three lots. Fruit trees, etc. **$1875**
ESQUIMALT. Clean five-room bungalow. Close to city and schools **$750**
ESQUIMALT. A nice clean six-room bungalow with a lovely garden **$1425**
Many Other Homes to Choose From
For Inspection, "Sea Ray." Care of
L. M. ROSEVEAR & CO., LTD.
110 Union Bldg., 612 View St., G 8041

OAK BAY
Lot 50 ft. frontage on hard surfaced street, close to street car and bus, together with lot in rear for garage, good soil. Price for two **$300**
Alfred Carmichael & Co. Ltd.
1218 Broad Street

2218 Central Ave., Oak Bay—E 9477
W. E. TAPLEY
Builder and Contractor
Repairs—Remodeling—New Residences
Distinctive Designs—Modern Methods
Prices Right—Estimates Free

TORCHY PEDEN RUNNER-UP IN TORONTO RACE

Victorian and Audy Second In Bike Grind—Winter, Walthour Win

TORONTO, May 2 (AP.)—Hard-riding Charlie Winter and Jimmy Walthour, of New York, won Toronto's six-day bicycle race which ended here tonight.

Red-headed "Torchy" Peden, of Victoria, and Jules Audy, of Montreal, star Canadian riders, were second.

Five teams finished the long grind to nowhere tied with 2,471 miles and seven laps. The New York team piled up 3,605 sprint points during the race to win and were followed by the Canadian pair with 3,335 points.

Peden and Walthour crashed to the infield during the final hour of sprinting. They received a shaking-up, and after a brief rest were able to continue. Freddie Spencer, of Newark, and Freddie Zach, of Switzerland, were third with 2,720 points.

Final standing—	Mls.	Lps.	Pts.
Winter-Walthour	2,471	7	3,605
Peden-Audy	2,471	7	3,335
Spencer-Zach	2,471	7	2,720
Crossley-Bartell	2,471	7	2,415
Fielding-Lepage	2,471	7	2,215
Baggio-Ottevaire	2,471	6	1,945
O'Brien-Croley	2,471	4	1,793

CARDS TAKE OVER LEADERSHIP

Continued from Page 16

Batteries—Pippen, Alvarez, Ward and Head; Gibson and Salkeld.

Padres Wallop Beavers

PORTLAND, May 2 (AP.)—The San Diego baseball team made it a field day with the Portland Beavers today, touching four Beaver pitchers for twenty-one hits and winning, 15 to 4.

Nearly all the wallops were singles, Holman's homer for the Padres was the only hit for more than two bases.

	R.	H.	E.
San Diego	15	21	3
Portland	4	9	1

Batteries—Shellenbach, Campbell and Desautels, Kerr; Flynn, Liska, Radonits, Ulrich and Brucker, Sammhammer.

Oaks Double Score

LOS ANGELES, May 2 (AP.)—Oakland made it three straight over Los Angeles today, and took the bulge in the baseball series, with a 10-to-5 victory at Wrigley Field.

	R.	H.	E.
Oakland	10	15	0
Los Angeles	5	12	2

Batteries — Ludolph and Kies; Joyce, Kimball, Buxton and Bottarini.

POSTPONED

Missions at Seattle, postponed, rain.

WESTS AND THISTLES REGISTER VICTORIES

Continued from Page 17

when he was called up for charging Tregallis. It appeared from the side lines that it was Tregallis who was doing the fouling and not Thompson, as the City forward played the man and not the ball, which automatically reverses the decision of the referee. However Dowds pointed to the spot, and that was that. Roper scored with a rising shot to the corner, well out of Restall's reach.

After this goal Robinson came on for the Wests and went to right wing, completing the line-up, and as play continued, Morgan had real tough luck when he got through and rocked the crossbar with a terrific shot which had Goalie Rowe well beaten. Halftime came with the City still in front by the odd goal.

As the final half opened, Restall saved from Jack Payne, a header ticketed for the corner, and then took care of a fast drive from the toe of Sage. The West goalie was continually clearing as the City forced the pressure and had the better of the game. Occasionally the greenshirts broke away and it was during one of their attacks that Wilkinson back-heeled to Robinson, who had switched to the centre position, and "Scotty" made no mistake with a well directed shot to the corner to tie the score.

Not long after with the Wests doing the offensive work now, Roy Barnes jumped at a great chance with Goalie Rowe out of his net and scored the winning tally as Roper tried to save. Rowe had made a fine save and was twisting his way through a mass of players trying to get rid of the ball, which he finally lost. Barnes gained possession and fired long shot into the net.

Dowds refereed, and teams follow:

Victoria West—T. Restall, Reside, C. Restall, Thompson, Barnes, Sage, Lamble, Wilkinson, Morgan, Brown and Robinson.

Victoria City—Rowe, G. Robbins, Roper, C. Robbins, Pearce, Robertson, Moore, J. Payne, Tregallis, G. Sage and Peers.

DERBY PRIZES ARE RELEASED

Handsome Awards to Be at Stake in "Soap Box" Event On May 16

An interesting display is arranged in the window of Harry Short's Cafe, 2608 Douglas Stret, featuring the Soap Box Derby, which will be run Saturday, May 16. The many handsome prizes donated by Victoria merchants for the event are grouped around Buster Rawlings' car, the winner of last year's Derby.

The Soap Box Derby is sponsored by the Tourist Trade Development Association and will be conducted under the sanction of the British Columbia Automotive Sports Association. The event is one which has aroused keen interest among the boys all over Vancouver Island and already more than forty entries have been listed.

PRIZE LIST

A complete line-up of the prizes donated is as follows:

Cheque, $20.00, donated by the Texaco Oil Company; cup, F. W. Francis, jeweler; cup, The Daily Colonist; $5 scrip, S. S. Kresge Store; $3 scrip, Hudson's Bay Company; baseball mitt, Hocking & Forbes, Ltd.; bathing suit, Army Supply Stores, Ltd.; roller skates, Robinson's Bicycle Store; four turkey dinners (all they can eat), to winner of each heat, given by Harry Short's Cafe; box of candy to every entrant in the race, given by Stevenson's Chocolates; Texaco Fire Chief hat to every entrant in race, given by Texaco Oil Company.

LONG SHOT TAKES NARROW DECISION

Continued from Page 15

Sanferno 110
Navajo 115

Second Race—Four and one-half furlongs.

Pilex 115
Wise Result 115
Talmetol Polly 115
Bi Cedar 115
Bi Bond Mediolus 115
Hulo 115
Alice Jean 115
Woof 115
Susan Lady 115
Navarro 115
Quill Dream 115
Ed Fred 115
Ma Queen Irene 115
A. Bee Jay Greta 115
Bonscott Along 115
Ar Bi Gone entry
Bi Mingale entry
Third Race—Six furlongs.

Miss Inole 107
Caracross 107
Miss Sneden 107
Merry Good 107
Sassy Girl 107
Tessie 107
Harry Rhinock 107
Bust Anybody 107
Lee's Brigade 110
Valley Prince 107
Orman Girl 107
Rudenia 107
Novette 107
Outcrop 110
Dainty Jeanne 107
John B. Boy 112
A. A. Wilkinson 112
Arion 112
Lassiter 107
Field Day 107

Fourth Race—Six furlongs.

Petite Tan 107
Sea Alice 102
Bill Blossom 107
Pure Armed
Roberta 102
Tarpon Denis 112
Gamaniel 107
Red Rod 107
Almar 112

Fifth Race—Six furlongs.

Gallopping Lad 115
Dark Woman 104
Walter Morgan 110
Barber's Kate 111
Crowning Glory 114
Aunt Maggie 108
Pelagia 106
Hebtinola 113
Bert Bid 108

Sixth Race—Mile and one-sixteenth.

Pot Au Brooms 102
Late Date
High Diver 107
Dandy Jay
Exponent 107
Corner Boy 105

Seventh Race—Mile and one-sixteenth.

Landlord 110
Smilin Ed 112
Anklets 112
Whiskarita 103
Sunny Boy 103
Emvee 112
Almarine 102

Eighth Race—Mile and one-sixteenth.

Lanvale 109
Ben Bernie 113
Top Spin 100
Mr Mack 110
Glint 105
Warrior Slave 110
Carmelton 110
Contrary 109

Monaco Cuts Lead

MONTE CARLO, May 2 (AP.)—Monaco defeated Holland in a first round European zone Davis Cup tennis doubles match today and reduced Holland's lead to 2-1 in the series. Galleppe and Laneau conquered Hughan and Karsten, 6-4, 7-5, 3-6, 7-5. Holland won the opening two singles matches yesterday.

BOWLERS STAGE CLOSE CONTEST

Vice-President's Teams Beat Those of Senior Officer By One Point

At the conclusion of the annual opening contest at the Victoria Lawn Bowling Club, which took place yesterday afternoon at the Beacon Hill greens, every skip who guided a rink on the side of the president will probably take the blame for the defeat of his leader, because the aggregate score read: President, 166; Vice-President, 167. Likewise, every skip representing the winning side may justly assume that he played more than an insignificant part in the accomplishment of the victory.

A splendid crowd turned out for the initial event of the season, and, on the whole, the bowling was fully up to the usual standard of that well-known organization. Much to the delight of the devotees of the game, the greens were in much better condition than had been anticipated, which speaks volumes for the work put in by Cliffirman Fred Davey and the other members of the greens committee.

ADDRESSES BOWLERS

At the appointed time, President, J. S. Akins started things going with a brief but effective address, during which he counseled the members to stick closely to the recognized rules of delivering the bowls, so as to keep the greens in as good condition as possible. He also asked the members to observe a brief period of silence out of respect for those members of the club who had departed this life since last season ended.

Representing the others clubs in the district, W. Peddle spoke for the Lake Hill Club; John Paterson for Burnside, and Mr. White for the C.P.R.

Besides the male players, there were four rinks of women who took part in the contest, and they demonstrated their ability at entertaining to be equal to that of their skill on the green, a splendid afternoon tea having been provided at halftime.

At the conclusion of the formalities, Mrs. MacKenzie, president of the Women's Club, was called upon to throw the first "jack" and F. W. Davey delivered the first bowl.

THE RESULTS

Following are the rinks which competed, with their scores:

PRESIDENT		VICE-PRESIDENT	
R. Dowswell		E. P. Fox	
W. Halliday		L. Turner	
J. Sutton		J. P. Birdsone (vice-president)	
J. S. Akins, president (skip)	18	F. W. Davey (skip)	13
M. Smith		W. Edgar	
J. E. Hammond		M. Neall	
C. W. Childs		O. Ozard	
J. Cattroll (skip)	15	E. P. Currie (skip)	20
H. Dorrell		H. Luis	
J. O. McKelvie		W. Milne	
J. McMartin		W. H. Cullin	
W. Armstrong (skip)	18	S. Barr (skip)	23
E. H. Forrest		H. Cathcart	
A. H. Dobson		W. W. Cross	
J. L. White		S. Payte	
W. Peddle (skip)	14	O. Blundell (skip)	19
W. McGlashen		M. Haywood	
F. Guy		R. H. Harrison	
J. E. Day		J. Geddie	
T. Renfrew (skip)	19	H. M. Wright (skip)	12
J. A. Armstrong		P. E. Taylor	
H. Charles		R. H. Husband	
L. Pollard		P. Ockenden	
A. McKeachie (skip)	13	A. Marcopini (skip)	18
P. Ormiston		W. G. McLaren	
R. Sainerton		E. J. Paulch	
G. Robs		J. Richardson	
S. Mitchell		P. J. Harris (skip)	19
(skip)	14		
P. R. Eriksen		G. A. Lister	
J. A. Stewart		A. J. Dallain	
J. E. Johnson		P. B. Yates	
W. H. Youhill (skip)	12	A. P. Mitchell (skip)	15
P. W. Urquhart		W. Chorley	
A. Wilson		A. Wilson	
E. G. Mason		J. Paterson	
C. Collinge (skip)	18	W. J. MacAllan (skip)	12
Mrs. Innes		Mrs. Campbell	
Mrs. Grieveson		Mrs. Johnson	
Mr. Cole (skip)	10	Mrs. M. Keachie (skip)	12
Mrs. Poole		Mrs. Lorimer	
Mrs. Wallis		Mrs. Fraser	
Mrs. Wales (skip)	14	Mrs. Strotbolt (skip)	4
Total	166	Total	167

LOCAL CREWS ARE DEFEATED

J.B.A.A. Oarsmen Drop Two Races on Lake Washington to Americans

SEATTLE, May 2 (AP.)—The undefeated rowing fleet of the University of Washington scored four more triumphs today when its lightweight and freshman sweepsters defeated eight-oared boats of Oregon State College and the Victoria Rowing Club.

In the feature race of the regatta, the Washington 150-pounders conquered the Victoria seniors by one and one-half lengths over the mile and a half course in the Lake Washington Canal. Washington's time was 8:01, and Victoria's time 8:07.

The Washington second freshman boat defeated the Oregon State Varsity by nine lengths in eight minutes flat. The Beavers were clocked in 8:35.

Oregon State's 150-pounders lost to the Husky second lightweight oarsmen by three lengths, with the Victoria juniors trailing seven lengths behind. Washington's time was 8:46; O.S.C., 8:59, and the Canadians, 9:26.

In the preliminary event the third Washington freshman eight was first in 8:31.5, the Husky "pickle" boat, second in 8:36, and the Oregon State frosh third in 8:57.

The exact age of only one woman is stated in the Bible. She was Sarah, half-sister and wife of Abraham. In Genesis xvii. 17 she is described as ninety years old, and again in Genesis xxiii. 1 her age is given as 127 at the time of her death.

He (shyly)—I'm going to steal a kiss.

She—Well, let the crime wave begin.

Golf Honors Won By Harry Bentley

DEAL, England, May 2 (AP.)—Harry Bentley, British Walker Cup player, today won the native English amateur golf championship, defeating the eighteen-year-old John Langley, 5 and 4, in the thirty-six-hole final.

The youngster gained the final by defeating the veteran Cyril Tolley yesterday in a thrilling eighteen-hole match.

UPLANDS GOLF MEET TO OPEN

Women Competitors to Tee Off in Club Championship Tomorrow Afternoon

Fair sex golfers belonging to the Uplands Club will start off tomorrow in the qualifying round of the annual club championship. "A" and "B" Classes will be competing over the eighteen-hole medal distances, and, although the fields are small, sharp competition is expected. The players are asked to arrange starting times with their partners from 1 o'clock on. Match play will commence on Tuesday and continue until the tournament is concluded.

Pairings follow:

"A" CLASS

Miss M. Mackenzie-Grieve and Miss D. Fletcher.
Mrs. E. Watson and Mrs. A. Dowell.
Mrs. E. F. Nickson and Mrs. H. B. Combe.
Mrs. A. M. Boyd and Mrs. E. M. Cuppage.

"B" CLASS

Mrs. A. Woodcroft and Mrs. H. G. MacKenzie.
Mrs. H. A. Blakey and Mrs. H. Firth.
Mrs. D. Fletcher and Mrs. V. M. Gallon.
Mrs. J. Hargreaves and Mrs. H. T. Webb.

SERGT. ASHE IS TOP MARKSMAN

Canadian Scottish Rifleman Has Score of 99 in Weekly Shoot at Heals

Putting on 99 out of a possible 105, Sergeant A. E. Ashe, veteran Canadian Scottish rifleman, headed the marksmen in the weekly shoot yesterday afternoon at Heals Range.

Private N. Stephen, Garrison, and Sergeant G. S. Carr, Fifth Brigade, finished with 98's to wind up in second place, one point behind the leader.

With the range being used for other purposes, there will be no further shooting for members of the Victoria and District Military Rifle Association until Wednesday, May 13.

The scores:

CANADIAN SCOTTISH

	200	500	600	Tl
Sgt. A. E. Ashe	33	33	33	99
Mrs. H. Raymond	30	33	32	95
Capl. W. F. Tapley	28	31	32	91
Bdr. P. Dransfield	29	31	31	91
Sgt. C. Coutts	30	32	29	91
Pte. A. W. Fraser	31	32	28	91
L.-Cpl. J. Brown	33	27	30	90
Bdr. H. I. Cultress	28	33	27	88
Brig.-Gen. Dunbar	23	29	28	80

GARRISON

	200	500	600	Tl
Pte. N. Stephen	32	34	32	98
C.S.M. W. B. McKay	31	32	32	95
Sgt. W. H. R. Bell	29	33	32	94
Sgt. A. W. Evans	31	31	32	94
Sgt. C. Rasmussen	29	35	30	94
Mr. H. Collins	32	32	30	94
Pte. C. Robins	31	35	28	94
C.S.M. W. H. Wood	31	30	32	93
Pte. V. L. Robbins	29	30	28	87
Pte. T. Reynolds	28	30	28	86
Sgt. A. Cross	29	28	30	87
Sgt. F. G. Brown	27	28	28	83
Sgt. A. L. Robertson	23	24	26	73

FIFTH BRIGADE

	200	500	600	Tl
Sgt. G. S. Carr	30	34	34	98
Mrs. Gwen Spencer	31	32	32	95
Capl. B. J. Geddes	29	31	32	92
Capl. J. F. Hutchings	29	31	31	91
Gnr. J. Moore	28	31	31	90
Sgmr. F. Richardson	26	30	31	87
Bndr. D. M. Boyd	29	28	29	86
L.-Bndr. I. R. Brown	26	32	27	85
Gnr. W. C. Dover	27	27	18	72

GOLF FACTS

NOT THEORIES

By ALEX MORRISON

Getting the ball up off the ground is more of a problem to the average player than he admits.

If the game could be played without having to raise the ball, the player would have little or no worry about the way to swing the club. He could bang away, not caring where the clubhead struck the ball. Having to loft most of his shots, he is forced to be accurate in his striking.

In his efforts to have the clubhead land on the ground and strike the ball just right, he is inclined to steer the club. This always keeps him from hitting the ball properly. He doesn't realize that he is steering the club until the damage has been done. This steering is especially common at the start of the season, when the ground is rough.

The best way to overcome steering is to practice with the ball teed up. You'll find that the use of a tee does away with worry about hitting clean, and makes it easier for you to swing properly.

OLD COUNTRY CRICKETERS OPEN SEASON

Five First-Class Elevens Swing Into Action—Indian Team Plays

LONDON, May 2 (AP.)—Five first-class matches got under way as the English cricket season opened today. The touring Indian team led by the Maharajah Kumar of Vizianagram, started play against Worcestershire, the first important fixture of the visit, while Yorkshire, champion county, opposed M.C.C. at Lord's. At Oxford, Gloucestershire opposed Oxford University.

Two county championship matches were also carded with Glamorgan opposing Kent at Cardiff and Leicestershire playing Surrey at Leicester.

In most of the games bowlers held the upper hand. The Indians were dismissed for 229, while M.C.C. fared even worse against Yorkshire, getting only 170 runs. When play closed the champions had obtained 125 for three wickets.

The scores:

Surrey 351 (Regroy 70 not out), vs. Leicestershire.

Kent 187 (Fagg 57, Mercer six wickets for 53) and 21 for no wickets; Glamorgan 165.

All-India 229 (Martin four for 42); Worcestershire 84 for three.

M.C.C. 170 (Smailes five for 63, Verity four for 56); Yorkshire 123 for three wickets.

Oxford University 348 (Murray Wood 106); Gloucestershire 84 for three.

BAY MEADOWS RACING

Results follow.

First Race—One mile.
High Sun (Helton) $13.60 $4.20 $3.20
Leafer (Shultz) 3.00 2.40
Dunes (Arnold) 3.60
Time, 1:41. Also ran: Very French, Dundreary, Master Singer, Biddys Toy, Bashill, Voltation, Rochester Day, Chilla Lee, Auman.

Second Race—One mile.
Moon Rose (Stewart) $10.40 $4.40 $3.40
Seaford (Shultz) 3.20 3.00
Crystal Imasa (Bielaff) 4.20
Time, 1:39 4-5. Also ran: Barbadoes, Miss Carmer, Brown Hills, Baronidi, Cumulative, Mitigator, Sun T., Dicky Boy, Release.

Third Race—Seven and one-half furlongs.
Cantrip (Reeve) $8.40 $3.20 $2.60
Royal Command (Arnold) 3.00 2.40
Nahill (Merrill) 3.00
Time, 1:31 2-5. Also ran: Chiana, Mattie Houser, Halfie Mae.

Fourth Race—Five furlongs.
Altobank (Leischman) $5.00 $3.40 $2.80
Some Devil (Neves) 8.20 4.60
Lady Bewithus (W. Robertson) 3.80
Time, 59 4-5. Also ran: Atoel, Viewpoint, Shasta Boy, Tonia, Bonicon, Crystal Pan, Sharp Girl, Golden Ivy.

Fifth Race—Mile and one-sixteenth.
Uppermost (Leischman) $8.80 $4.40 $3.00
Slapped (McCown) 3.40 2.80
Mickeys Man (V. Neal) 3.20
Time, 1:44 1-5. Also ran: Dark Winter, Coldwater.

Sixth Race—Mile and one-sixteenth.
Distribute (Shultz) $7.40 $4.00 $3.00
Uncle Fred (Bielaff) 4.60 3.00
Sea Eagle (Leischman) 3.20
Time, 1:44 1-5. Also ran: Dignified, Charitres, Velocitor, Daily News.

Seventh Race—Mile and one-sixteenth.
Lloyd Pan (Bielaff) $22.60 $8.00 $4.60
Plucky Jack (Richardson) 4.40 3.20
Orra (Reeve) 3.40
Time, 1:45. Also ran: Calaveras, Lady Florine, Mauve Decade, Wildland, Fair Quest, Natalie Alice, Make and Break, Archduke.

Eighth Race—Two miles.
Malicious (Shultz) $6.00 $3.40 $2.80
Madam Queen (Summers) 4.20 2.60
Comradeship (Martin) 2.40
Time, 3:27 1-5. Also ran: Nihil, Donday, Drastic Goal.

Maynard & Sons
AUCTIONEERS
Instructed by the Executors of the Meyer Estate, We Will Sell on the Premises, 1184 Esquimalt Road, on
TUESDAY, 1:30 P.M.
ANTIQUE AND MODERN
FURNITURE AND EFFECTS
Paintings, Pictures, Etc.
Including: Splendid Solid Walnut Bookcase with fall-front desk, Walnut Table Desk, nice tone Cabinet Grand Piano and Stool, a number of very fine Paintings, Oils and Engravings, Inlaid Sheraton Mahogany Writing Desk, old Mahogany Couch, small Mahogany Buffet, Brass Mantel Clock, Upholstered Chairs, Walnut Centre Tables, Cabinet-Style Circulating Heater, Drophead Singer Sewing Machine, Cabinet Gramophone and Records, Sewing Table Heater and Pipe, Oak Sideboard, Extension Table and 7 Chairs to match, Dishes, Plateware, Silverware, Electric Percolator, Oak Folding Card Table, Carpets, Dressers and Stands, Oak Dressers, Beds with Springs and Mattresses, Bedroom Chairs and Rockers, Lady's Oak Secretaire, Bedroom Carpets, Heater, Etc., large assortment of Kitchenware, Dishes, Set Scales, Boilers, Tubs, Jars, Lawn Mowers, Garden Tools, Cement Garden Roller, Tennis Net, Crosscut Saw, Etc.
On view Monday Afternoon and Morning of Sale Day. Take Esquimalt car to Fraser Street, house is opposite Brown's Nursery.
MAYNARD & SONS
Auctioneers Phone G 5921

McCloy & Co.
Auctioneers and Appraisers
Sale Thursday at 1:30 P.M.
Popular Weekly Sale of
Superior Furniture
Chesterfield Sets, Dining and Bedroom Sets, Etc.
Corner Pandora and Blanshard
Note—Goods received or sent for up to 10 a.m. Thursday. Phone E 0022.

Auction Sale
MONDAY AND TUESDAY, AT 1:30 EACH DAY
Fred Smith & Co.
Auctioneers and Valuators
Broad Street Phone G 4913
Monday's Sale
Including Frigidaire almost new Chesterfield Suite, Westinghouse 9-Tube All-Wave Radio, 2 Bridge and 2 Standard Lamps, extra fine French Tapestry (complete), Maple Dinette Suite, 9-piece Walnut Dining Suite, Walnut Nest of Tables, Telephone Cabinet and Chair, Walnut Smoker's Stand, Walnut Tea Table, Beatty Vacuum with attachments, 9x12 Wilton Carpet, 6x9 Oriental Rug, 6x9 Axminster Rug, Indian and other Rugs and Carpets, Walnut Chesterfield Table, 3 Saxony groups of Figures, Upholstered Bedroom Chairs, 2 Cases of Cutlery, Simmons Steel Bed, Cable Springs and Spring-Filled Mattresses, odd Walnut Dressers, a very fine Walnut Bedroom Suite, 6 pairs handsome Curtains with hand-forged rods, Walnut Fernery with ferns, 2 Walnut Baby Beds, Flat-Top Office Desk, Lino and Lino Squares, Singer Sewing Machine, an almost new Enamel Range with oil burner attachment and the usual assortment of miscellaneous goods.
Tuesday's Sale
In part: Large Tent with 4-foot walls, Remington Typewriter, also furnishings for living-room, dining-room and bedroom; large selection of new Tools, Screen Doors, Showcases, etc. Goods on view Tuesday a.m.
FRED SMITH & CO.
Phone G 4913 Auctioneers

MAYNARD & SONS
AUCTIONEERS
ESTATE SALE OF Valuable Property
The executors of the Meyer Estate have instructed us to sell for cash, "absolutely without reserve," the property known as
1184 ESQUIMALT ROAD
On
TUESDAY, 1:30
This property has a frontage of 162 feet on Esquimalt Road and comprises about 1½ acres, beautifully situated, with fruit trees, shade trees, shrubs, etc. Would make a wonderful bungalow court for about 12 cottages,

THE TUTTS ... By Crawford Young

CHOCOLATE ICE CREAM By GLUYAS WILLIAMS

JUDGING RESULTS AT DUNCAN SHOW

DUNCAN, May 2.—Following are the results of judging at the Spring Flower Show held here:

Twelve vases Garden Flowers—1, Mrs. G. H. Townend.

Three kinds of Garden Flowers—1, Mrs. F. S. Leather; 2, J. M. Pritchard; 3, Mrs. A. C. Wilson.

Collection of Tulips—1, Mrs. G. H. Townend; 2, Mrs. Leather.

Three varieties of Tulips—2, Mrs. A. Rey.

Tulips, any variety—1, Mrs. A. H. Campbell; 2, Mrs. G. H. Townend.

Miniature Rock Garden—1, Mrs. E. C. Trench.

Six kinds of Rock Garden Plants or Flowers—1, A. W. Johnson; 2, Mrs. S. Rice.

One Hyacinth, pink or red—2, Mrs. A. Rey.

One Hyacinth, white—2, Mrs. A. Rey.

Collection of Polyanthus—1, H. A. Rhodes; 2, C. H. Henniker.

One Polyanthus—1, C. H. Henniker; 2, J. H. Pritchard.

Collection of Primroses or Primulas—1, Mrs. E. C. Trench; 2, C. H. Henniker.

Collection of Narcissi—1, Mrs. G. H. Townend.

Three varieties of Narcissi — 1, Mrs. G. H. Townend; 2, R. Horford.

One Narcissus — 1, Mrs. G. H. Townend; 2, Mrs. J. C. Eastwood.

Jonquils—1, Mrs. D. Sherman.

Collection of Indigenous Flowers—1, Mrs. G. Jamieson.

Collection of Pansies and Violets—1, H. A. Rhodes.

Three varieties of hardy Garden Shrubs—1, J. H. Pritchard; 2, A. W. Johnson.

Any one hardy Garden Shrub—1, J. H. Pritchard; 2, Mrs. H. P. Swan.

Flower or Flowers (50 per cent rarity, 50 per cent beauty)—1, Mrs. Leather; 2, Mrs. E. C. Trench.

Hose Plant—1, Mrs. R. B. Anderson; 2, Mrs. C. J. Martin.

DECORATIVE CLASSES

Bowl of Primroses — 1, Mrs. A. Fleischer.

Bowl of Narcissi—1, Mrs. G. H. Townend; 2, Mrs. J. C. Eastwood.

Bowl of Tulips—1, Mrs. S. Rice; 2, Mrs. H. G. Townend; 3, Mrs. J. C. Eastwood.

Bowl of Wild Flowers—1, Mrs. G. Jamieson.

Bowl of mixed Hardy Flowers—1, Mrs. S. Rice; 2, Mrs. A. Fleischer; 3, Mrs. C. Jamieson.

Basket of Flowers — 1, Mrs. S. Rice; 2, Mrs. H. P. Swan; 3, Mrs. G. H. Townend.

Table Decoration—1, Miss E. M. Hall; 2, Mrs. G. Jamieson.

CHILDREN'S CLASSES

Under Sixteen Years

Table Decoration—1, Mary Wilson; 2, Nan Thomson.

Collection of twenty kinds of Indigenous Flowers, open only to schools, Scouts, Cubs or Guides — Quamichan Cups.

Vase of Garden Flowers—1, Mary Wilson.

Under Twelve Years

Twelve kinds of Indigenous Flowers—1, Joan Stamer; 2, Joan Sherman; 3, Nan Thomson.

Bowl of Wild Flowers—1, Elaine McLennan; 2, Nan Thomson; 3, Denise Castley.

Vase of Garden Flowers—1, Joan Stamer; 2, Agnes Wilson.

Under Eight Years

Twelve varieties of Wild Flowers—1, Donavan Stamer; 2, Annira Sherman.

Bowl of Wild Flowers—1, George Hebbert; 2, Allan Greaves.

Vase of Garden Flowers — 1, J. Jamieson; 2, George Hebbert.

CAMOSUN COAL CHUCKLES

YOU CAN DEPEND ON OUR DELIVERY!

Camosun Coal Co.
WOOD - COAL - COKE
G5235 1010 BROAD ST.

APPLE MARY By Martha Orr

TODDY — *For the Lady's Sake!* By George Marcoux

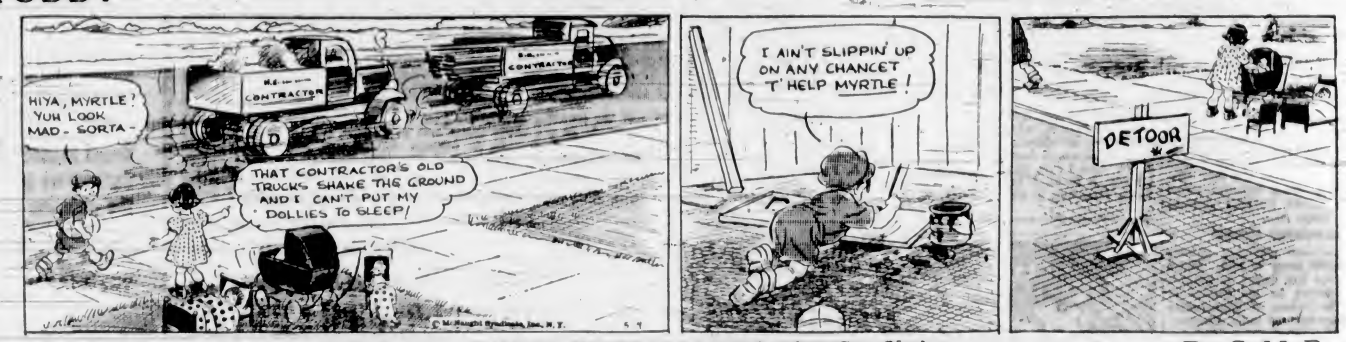

S'MATTER POP — *Mister Weatherman, They've Got Ya!* By C. M. Payne

NAPOLEON AND UNCLE ELBY — By Clifford McBride

POP — *The Answer to a Speeder's Riddle Is More Speed* By J. Millar Watt

TILLIE THE TOILER — *Mac Meets an Emergency* By Westover

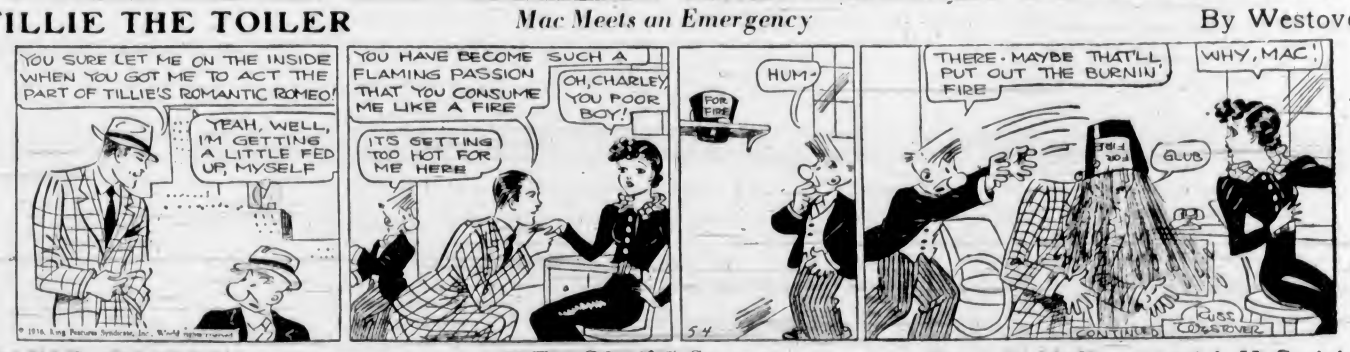

DIXIE DUGAN — *Spot For Sammy* By J. P. McEvoy and J. H. Striebel

EXPOSITION IS REPEATED

Many Visit San Diego for Gigantic Fair—March of Time Revealed

Mecca of five million visitors during the 1935 season, the California Pacific International Exposition at San Diego is now playing host to 1936 vacationists with a 1936 version of itself, again laying its claim to fame on the gentle graces of charm and beauty rather than to any stalwart boasts of bigness.

It is truly an exposition of loveliness, of things brought to life from a fairyland book. Flowers and fountains, fairy lights and still lagoons, towering trees and desert gardens, old Spanish palaces, Aztec pueblos.

It is an exposition of music, of gaiety and romance. Tinkling guitars and strolling troubadors remind one of the not-so-long-ago when all California was the land of dons. Entrancing melodies peal from the mighty outdoor organ.

And withal it is an exposition of progress, unfolding in vivid pageantry and panorama the march of civilization during the four centuries since Juan Cabrillo sailed his high-sterned Spanish galleons into San Diego Bay.

DRAMATIC STORY

In a hundred gleaming palaces the dramatic story is told. Man's victory over the desert is graphically portrayed in the Palace of Water; the Palace of Transportation houses famous relics illustrating man's progress in conquering space. The Palace of Foods and Beverages and the Palace of Better Housing show the improvements made in food and shelter; the Hall of Medical Science demonstrates the gain in public health.

In addition to the exposition, which will continue until September 9, many other outstanding events are scheduled for the entertainment of visitors to Southern California. A list of these events, with dates and locations, is included in the Official Tourist Guide Book which the All-Year Club is sending to thousands of prospective visitors planning a Summer vacation in California. This practical handbook tells what to do and see in Southern California, how much time it will take and how much one may expect it to cost.

Father—Did you have the car out last night?

Son—Yes, dad; I took some of the boys for a run around.

Father—Well, tell them I found two of their lipsticks, will you?

Observe Anniversary of Victoria Post

The above photograph was taken, at the time of the thirty-seventh anniversary of the founding of Victoria Post No. 1 of the Native Sons of British Columbia, when a number of the pioneer members of the Post were honored. In the above group are: Front row, left to right, F. Leavitt, A. Hutchison, L. Westendale, A. McAllister, D. Cummins, W. Leahy, E. Sarsiat, B. Duncan, A. Laundy. Second row, left to right: Parker Hibben, J. Lorimer, D. J. Hunter, R. Lancaster, F. W. Crockford, H. R. Ella, A. Smith, T. D. Roberts, F. Partridge, F. A. Gowen, H. F. Short. Third row, left to right: J. A. Bland, A. Pynn, W. J. V. Church, C. C. Pemberton, J. B. Clearihue, E. Savage, D. D. McTavish, E. Laundy, J. Moss, J. Isbister, O. Watson, E. A. Aikenhead. Fourth row, left to right: A. B. Thompson, E. Taylor, G. Bothwell, F. W. Waller, R. H. Hiscocks, J. Stuart Yates, H. B. Sargison, B. A. McKelvie, Frank Higgins, K.C., W. H. Kinsman, F. W. Adams, C. Mallandine and W. Wilby.

H. L. Smith, principal of the Victoria High School, congratulated all students and teachers who a[illegible] in making this year's matriculation play such a success. It was regrettable, however, that more students didn't support the function as it was of a particularly high calibre. Miss Lola Maxwell and Miss B. Hazel Sargent arranged a reception for the cast and backstage helpers after Saturday evening's performance in the school cafeteria. The play was financially a success, and the funds obtained will be put towards a projection machine.

The "A" soccer team dropped an overtime final to the Mount View eleven, 4-3, on Tuesday, to relinquish their hold on the coveted Colonist Trophy. With this match over, "A" and "B" teams will go into the Thompson Cup series this week. "B" squad, composed of Blakemore, Leason, J. Cosier, C. Miller, Macdonald, Minnis F. Smith, T. Smith, T. Ord, Rowe, and Berry or A. Williams, will meet Esquimalt High School on Tuesday. "A" eleven, consisting of Drummond, Joyce, Ferguson, Brown, R. Williams, Holt, Munro, Okell, Dallimore, Barnes and R. Coster will face Mount View on Thursday. Both games are scheduled to be played on the Victoria High School grounds.

W. O. Findlay and T. J. Goodlake, from the Victoria Chamber of Commerce, visited the school on Friday morning and showed the traffic film entitled "Everybody's Business." The short movie dealt with the hazards of traffic and the ways of avoiding them.

Students taking their Normal entrance this year wrote an examination on health on Tuesday morning. The general opinion was that it was a fair test.

Audrey Homer-Dixon, Jessie Wood, Eileen Lanigan, Anna Anderson, Peggy Frost, Phyllis Grattan, Anna Peden, Gwen Burton, Beth Ellwood and Mary Alexander complete the girls' entries in the singles tennis tournament. Play will begin at the latter part of this week.

The Beta Delta meeting last week was held on Friday afternoon, at which arguments supporting the affirmative of the resolution, "Resolved that the B.N.A. Act be amended by the Imperial Parliament rather than the Canadian Government," were given. These steps were taken as preparation for the debate with Oak Bay High School, which will be held in the near future. Frank Buck is again directing the society in Mr. Hardie's absence.

The regular meeting of the Students' Council was held on Friday afternoon.

In the boys' singles tennis tournament nearly all first round play is complete and several matches in the second bracket finished. Bishop, Lucas and Greensmith advanced to the second round by defaulted games. Dalzell defeated Taylor, 6-4; Miller downed Ferguson, 6-1, and McCutcheon eliminated Appleby. In the second division, Walker won over Martin, 6-4; Bennett defeated Horne, and Harmston went into the third round by defeating Bishop. Play will advance further this week.

Nancy Cameron gave a speech on the late King George V in the Grade X oratorical contest. Grades IX, XI and XII will speak in oratorical contests this week. Mrs. W. Lloyd Morgan will judge the speeches.

William Stone, Thomas Anstey, Chester Wilson, Betty Shade, Patricia Guilbride and Peggy Mulliner have all been nominated as possibles for this year's valedictorian. An election will be held on Tuesday to decide the students' choice for the matriculation banquet honors.

Plans are now going ahead by the matriculation students for their annual social function of the year, the matric banquet and dance. Harry Hickman is assisting greatly as the programme organizer, under whom there will be an ardent committee of students. Miss Archibald will be chairman of the committee, assuming the post which she held last year.

Entries are now open for all girls' events in the coming High School track and field day on May 29. Some girls are practising in the open events, and the results this year are expected to be quite noteworthy.

In the girls' inter-divisional softball, Division 38 defeated Division 7, 21 to 5—and Division 11 downed Division 30, 28 to 7. Inter-class play will continue during this week.

In the boys' softball section, Divisions 5 and 25 defeated Divisions 17 and 28 by a score of 17 to 10, and Division 34 won by 20 to 7 over Division 29. This week Divisions 27, 37, 19, 2, 15, and 31, 21, 11, 7 and 16 will be seen in action.

It is tentatively stated that this year, concluding the tennis season, a tennis dance will be held in the school gymnasium, at which flannels and slacks will probably be the vogue. Funds raised from such a function would be placed in the coffers of the Students' Council Association or would be set aside as a fund for next year's tennis enthusiasts.

NEW YORK INSURANCE OFFICIAL IS VISITOR

Reporting conditions for New York State, John M. Combes, New York City, at the Empress Hotel yesterday said they showed a slow but marked improvement.

He declared the real estate department of the New York Life Assurance Company, with which he is associated, was making progress and solving many of its problems of recent years.

Mr. Combes came to the Pacific Coast on business, and with Mrs. Combes is staying for a holiday.

"Now, what was I crying about when you interrupted me?"—Illustrierte Blatt, Frankfurt.

INDUCEMENT TO TRAVEL

Excursion Fares and Time Limit Allowed Should Have Appeal

WINNIPEG, May 2.—Every inducement to travel this Summer in Canada's famous holiday centres both east and west, is suggested in the excursion fares announced today by the Canadian Passenger Association through its western secretary, Joseph B. Parker.

Sumer fares on the Canadian Pacific and Canadian National railways offer unusual advantages in economy on the part of the traveler and in length of time allowed on the special rail tickets provided for.

Three kinds of tickets, first-class, tourist and coach classes from Western Canada to points in the East will be on sale from June 1 to August 31 and will bear a final return limit of September 30. In addition to this, special fares for return limit of October 31 will be offered from May 15.

To Vancouver, Victoria and New Westminster from the Prairie Provinces, giving opportunity for travel through some of Canada's most romantic scenery, low Summer tourist fares are to be in effect from June 1. This will bear a time limit up to September 30 and will provide a choice of travel in coach, tourist and first-class. Tickets with still longer limit will be effective from May 15.

Added to these will be Summer fares in effect from Western Canadian points to the great mountain resorts along both railways in Alberta and in British Columbia.

The city man, out on a country walk, was crossing a large meadow.

"I say, Giles," he shouted to a farmer on an adjoining field, "is that bull in there quite safe?"

"Well," said the farmer, "I reckon he's a lot safer than you are just now. Run, sir, run!"

Says Republicans Hold Solution to Situation in U.S.

Republicans, not Democrats, hold the complete solution to the depression problem, in the opinion of Massachusetts residents, John K. Whittier, Dunstable, Mass., said yesterday on his arrival at the Strathcona Hotel.

Just as soon as the Republicans select their candidate for the presidential election, the Grand Old Party would begin to show its strength throughout the country and disclose its entire platform, Mr. Whittier intimated. He declined to name his choice for the nomination.

Mr. and Mrs. Whittier are seeing Victoria for the first time and are delighted with the city's charm and beauty.

MILL SAMPLES

For the last five months we have been purchasing MILL SAMPLES, and listed below are a few of the bargains to be had. The tables are piled high with this, that and the other thing, including Men's Shirts, Pyjamas, Socks, Windbreakers; Ladies' Flannelette Nightgowns and Pyjamas, Crepe Nightgowns, Cotton Dressing Gowns, Slips, Slacks, Underwear, Corsetry, Millinery and House Dresses (dozens of these); Girls' Flannelette Nightgowns and Pyjamas, Crepe Nightgowns and Wash Dresses; Children's Sleepers, Wash Suits, Play Shorts, Slacks and Rompers. You will notice some of the samples are slightly soiled. We purchase them this way—no picking or choosing. However, this is your privilege, as each article is priced accordingly, and if your size is there—YOU GET THE BARGAIN.

"The Warehouse"

GOVERNMENT STREET STORE PHONE E 3514

BURGESS BATTERIES for all IGNITION USES

They last much longer

BURGESS BATTERIES for your RADIO

BURGESS DRY CELLS Ltd WINNIPEG

It's a Hit!

A joy-drive—right where it counts in smoking pleasure! Yes, sir—that's what Ogden's Fine Cut gives you every time it steps up to a light. Satisfying! Man, a homer in the ninth with the bases full has nothing on Ogden's Fine Cut. And now that times are *better*, Ogden's with "Chantecler" or "Vogue" papers, is the team to bank on for full enjoyment in rolling-your-own. The purple easy-opening ribbon on each package is mighty handy for removing the cellophane wrapper.

OGDEN'S FINE CUT

P.S.—Your Pipe knows Ogden's Cut Plug.

See Our "DAWSON" GARDEN SEATS At, Only, $6.00

LIGHT - COMFORTABLE - SIGHTLY - STRONG

Inspection Invited

The Red Cross Workshop

584-6 Johnson Street Phone E 3513

6 reasons why you should consider a PACKARD 120

TODAY, more than ever before, there are several important factors to consider *before you buy any new car*. Packard believes the six points listed below will make you a better judge of values, regardless of what new car you may have in mind.

1 Packard 120 gives you everything Packard stands for---for as little as $1695 Delivered in Victoria

The Packard 120 is a *real* Packard in mechanical excellence, in the precision of its parts, in long life, and in performance. It carries the most honored name in motoring. Yet it sells for only a few hundred dollars more than the cheapest cars made.

2 Packard 120 upkeep and service costs are low

The Packard 120 is probably the most service-free car in America. And such service as you *do* need is inexpensive. For example, a Packard 120 dealer recently kept records of all maintenance charges on 71 Packard 120's while they travelled a total of 450,000 miles—*and found the average cost per owner was less than three dollars.*

3 Packard 120 lessens the penalty of style depreciation

Before you buy any new car this Spring, ask yourself this important question: "How long will it be before this car is out of style?"

This question is important because loss of style means loss of identity and identity destroying style changes are the biggest cause of motor car depreciation. If you buy a Packard 120, you are protected against such loss, for you are buying a car made by a Company that has for 30 years held to a policy of protecting its owners against needless style depreciation. Because Packard adheres to one basically beautiful design, *a Packard 120 stays a smart car, not just for months, but for years.* Years hence, it will still be recognizable as a Packard, still be a car you are proud to own and drive.

4 Packard 120 can be purchased almost as easily as one of the lowest-priced cars

A recent survey conducted in several cities revealed that down payments made by Packard 120 buyers averaged *only* $87.50 after allowance had been made for their used cars. If your old car is of more-than-average value, *you will probably have to make no down payment at all.*

5 Packard 120 can be financed for only a few dollars more a month

Packard's 7 per cent finance plan is second to none for liberality. And because the payments on a Packard 120 can be spread over a period to suit your convenience, the car can easily be purchased out of income.

6 Packard 120 has scored an unprecedented success

The Packard 120 has climbed from scratch to second place in a price class which includes twelve cars. And remember—this car entered a brand new price-field for Packard. Such success could never have been achieved had not the car delighted every one who saw it and rode in it.

This Spring when you set out to buy a car, *match Packard 120 against the field.* Do this, and we leave it to you whether or not you become "the man that owns one."

PACKARD 120... $1695 TO $1935 DELIVERED AT VICTORIA

ASK THE MAN WHO OWNS ONE

THOMAS PLIMLEY, LIMITED

"Vancouver Island Distributors of Quality Transportation"

1010 YATES STREET PHONE G 7161

Magazine Features

The Daily Colonist.

(ESTABLISHED 1858)

Third Section

NO. 123—SEVENTY-EIGHTH YEAR — VICTORIA, BRITISH COLUMBIA, SUNDAY, MAY 3, 1936

BELLS and BELL-RINGING

By P. J. EDMONDS

"POURING MOLTEN METAL into a CAST"

"SKIMMING METAL AFTER LEAVING the FURNACE"

"TRANSFERRING METAL from the HOT POTS"

IT has often been said by tourists that our city reminds them of a bit of old England. A true Englishman would agree up to a certain point. To my mind, and I feel sure most Englishmen are of the same opinion, the one thing lacking is the sound of a beautiful peal of bells, rung by a trained team of ringers. This is very noticeable in comparing our city with a good old English town.

A peal of bells in a parish church, or Cathedral, not only calls the people to worship on Sundays and Holy days, but rings out a message majestically declaring to the world that its citizens are a God-fearing, law-abiding Christian people, for when you stop to think of the work, time and money that is given by clergy and people in order to succeed in having a peal of bells installed in their church, you cannot be hesitant in saying they are truly God-fearing.

The spirit that prompted the donors of a peal of bells to Christ Church Cathedral here is to be highly commended.

The Art of Bell-Ringing

HAVING had experience in the noble art of bell-ringing in England, I think this is an opportune time to give a few facts on how bells are rung (not chimed). But first of all, let me give you a rough outline of the history of the bells and how they are cast.

Early specimens of bells have been found in Egyptian tombs, and small bronze articles, supposed to be bells, have been found in the ruins of Ninevah. Their association with religion dates from a remote age. The festival of the Egyptian Isis was celebrated with the sound of bells. In the Book of Exodus bells of gold are mentioned as being suspended from the robes of the High Priest. In the prophecies of Zechariah they are spoken of as forming part of the caparision of horses, and Schoettgenais shows that they were attached as ornaments to the garments of Hebrew women and boys and were also appendages to the royal costume of the ancient Persians. These bells, however, were probably rather jangling ornaments. It is believed that bells were known in India and China long before they were used in Europe. It is uncertain when bells were first introduced in the Christian church, although their introduction has been generally attributed to Paulinus, Bishop of Nola (400 A.D.).

The rise of Christian architecture and the introduction of towers or turrets were favorable to the increase in the size of bells. Bede mentions bells as being in England about the end of the Seventh Century, and in the Tenth Century St. Dunstan appears to have introduced them very generally. Some specimens, however, still preserved in Scotland, Ireland and Wales, belong, it is supposed, to the Sixth Century.

The Bells of Russia

BELLS were first cast in England in the year 940. The bells of Russia are specially famous. The largest bell in the world, the Great Bell of Moscow, was cast in 1653, and weighs 198 tons; but unfortunately it was cracked in the founding and was never hung. It now stands on a pedestal within the Kremlin. Another Moscow bell, said to be the largest in use, and given to the Cathedral by the Czar Boris Godunof, weighs 128 tons. Another, belonging to St. Ivan's Church, weighs fifty-seven tons; one cast in 1819 weighs eighty tons. Other large bells may be summarized as follows: Great Bell of Peking, fifty-three and a half tons; Bell of Nanking, twenty-two tons; bell at Olumitz, eighteen tons; bell at Vienna, seventeen and three-quarter tons; bell at Paris (1860), seventeen tons; Great Paul (St. Paul's Cathedral), sixteen and three-quarter tons; bell at Erfurt, thirteen and three-quarter tons; Great Peter (York Minster), ten and three-quarter tons.

Bells seem to have been used in the services of the Roman Catholic Church from the earliest times. The more notable of these are the Ave Maria bell, the Vesper bell and the Compline bell. The Sanctus bell, used in the celebration of the Mass, was formerly hung in a small street turret outside the church, so that all within hearing of it might prostrate themselves. The passing bell was tolled when anyone was passing out of life. This custom still survives in many parts of Britain, but the bell is now tolled after death. In excommunication by bell, book and candle, the bell was rung to summon the congregation to the ceremony. The consecration or baptism of bells is still practiced in the Roman Catholic Church.

Their Secular Use

THE most secular use of the bell is the tolling of the hours. Lucian (b circa 125 A.D., refers to an instrument which marked the hours on a bell by means of water power. The curfew (FR. couvre feu), introduced from Normandy by William the Conqueror, was rung at 8 o'clock in the evening to warn all persons to extinguish fire and light, a necessary precaution when houses were built of wood. The curfew, however, was only enforced during the reigns of William the First and Second and was abolished by Henry the First.

The art of bell founding attained its perfection in Belgium in the Sixteenth and Seventeenth Centuries. The Dutch bells of such founders as Hemony, Dumery and Vanden Gheyn still form the model for modern bells. Bell metal is a mixture of copper and tin. The proportions are not fixed quantities. About the time of Henry III the proportions were two to one. The quantity of copper, however, has been increased and the proportions now stand about three or four to one. Other substances have been employed in bell casting, such as gold, silver, copper, steel and zinc, and lead as an amalgam in small bells. Bells composed of the two first metals, however, are little better than ornaments. Bells have been made in many forms, ranging from the trumpet shape to that of the basin: these two are among the earliest forms, the present being midway between them.

The photographs shown above were taken in the ancient bell foundry in the Whitechapel Road, London, where eight bells were cast for the tower of Christ Church Cathedral, in this city, and recently dedicated.

Method of Founding

A BELL should measure at its mouth fifteen times the thickness of the brim or edge, in width, at the shoulder, half the width of the mouth, and in height, twelve brims. The bell is first designed on paper, and then the "crook," a double compass of wood, the legs of which are respectively curved to the inner and outer sides of the intended bell is made. The compass is made to revolve on a stake or pivot driven into the bottom of the casting pit. The "core," or inner mould, is built up of brickwork around the stake, a hollow being left in the centre for a fire, and the outside of the masonry is plastered over with clay. The inner leg of the compass is then rotated round the core, and the inside shape of the bell is defined upon the clay. This is then baked or fired, after which the surface is greased, or sprinkled with tan dust, and coated over with more clay. The outer leg is moved round this in turn, and it is given the form of the outside of the bell. The crown or head of the bell is fitted on the top, and the mould is complete. The clay model is then baked and any ornaments or inscriptions are moulded upon it when cool. The outer mould or "cope" of the bell is now formed upon the clay model, and the core and cope are left with clear impressions of the bell. The one is then fitted over the other, the pit is filled with earth and the molten metal is run into the space between the core and cope.

When cool, the bell is dug out and tested. If too sharp in tone, it is turned thinner, if too flat, there is no perfect remedy, though by filing the outer edge the desired tone may be attained at the expense of quality.

A peal is several bells tuned to each other. The first in England, consisting of five bells, was presented to King's College, Cambridge, by Pope Calixtus III in 1456. The largest peal in England is said to be that of St. Paul's, London. It consists of twelve bells, the tenor of which weighs over three tons.

Hanging in Belfry

NOW let me give you a rough outline of how a peal is hung in a tower, ready for the bellringer. They are hung in a room known as the belfry. Each bell is attached to a wheel made of wood, usually ash, the wheel varying in size and weight according to the size and weight of the bell. The wheel is attached to an axle, which in turn is set in a heavy frame; attached to the wheel is a rope suspended to the ground floor of the tower, known as the ringers' chamber; woven into the rope about ten feet from the end is a piece of soft wooly material known as the solley, or balance grip. This should be suspended so that the bottom reaches about the height of the middle of the ringer's forehead. There you have the bell set up ready for the ringer.

But wait! The bell is now in a down position, that is to say, the bell is hanging with its mouth down, and in order to ring changes must first be raised so that its mouth will rest upwards. Now comes the skill of the bell ringer. Imagine for a few moments a team about to raise the bells in preparation to ringing a peal of changes. The bells are usually raised separately, although I have rung on some teams that raised them collectively. Then again I have rung peals where two men were needed to raise the tenor bell. After the bells are raised and resting on their stays, which is a piece of ash attached to the axle of the wheel to prevent the bell from over-balancing, all is ready for ringing changes.

The Musical Changes

THE custom of ringing peals or musical changes is of some antiquity. A notation for change ringing was published in 1668 by Fabian Stedman. These changes are various and some of them very complex, and are known by such names as "hunting," "dodging," "mapping" and "place marking," "plain bobs," "bob triple," "bob majors," "bobs reversed," "double bob majors" and "grandsire bob caters." The number of changes that can be rung on three bells is six—thus 1 2 3, 1 3 2, 2 1 3, 2 3 1, 3 1 2, 3 2 1; four bells, 120; six bells, 720, and so on. At the rate of two strokes a second, it would take ninety-one years to ring the changes on twelve bells.

Another system of bell ringing, much in vogue in Europe especially in the Netherlands, is the Carillon. The bells are sounded by a barrel worked either by hand or by clockwork or by a keyboard, like a piano. By the latter arrangement the musician strikes the keys with his hands or by a mallet, a set of pedals for the base bells being worked by the feet. The finest carillons in Europe are in the tower of Les Halles, Bruges, the most notable in England are at Bradford Town Hall, Boston Church, Worcester Cathedral, Rochdale Town Hall, and Shoreditch.

A chime, like a peal, consists of several bells tuned in harmony. For the playing of chimes and carillons tubular bells have been invented. They consist of tubes varying in length, ranging from about four to fourteen feet. They are hung upon a frame and are struck by hammers above the point of suspension.

Company for the Milkman

By Florence Leighton Pfalzgraf

THE milkman had callers. Thayle, in her scarlet dress, swung on the small step of his wagon and lifted a pint of milk to her bright lips.

"Skaal, milkman," she said.

The milkman lit a cigarette. "I thought you'd gone away. I ain't see you for almost a week. You and him."

"Him," groaned. "Girl friend gone blue-stocking," he explained. "Used to be such a good skate, too. I can't make it out."

Thayle spoke placidly. "Age. I was twenty-four last week. Twenty-four's old, isn't it, milkman?"

"Old? I dunno. Me, I'm twenty-seven."

The white horse whisked his tail impatiently. No light burned in the solemn houses under the trees.

"It isn't age," Nig said, winding his white muffler around her neck and pulling it tight. "It's Malvern Kay. Malvern Kay!"

"What's the matter with Malvern Kay?" Thayle said.

Nig shrugged square, lean shoulders. "You tell me, Thayle. You ought to know. Sunday night. Tuesday night. Last night."

"All right," Thayle tossed back. "I'll tell you. He's good for me. He makes me sit still and be grown-up. And he says what every woman needs is a home and children."

Nig pulled the muffler tight again. "I was going to get around to that myself. Some day."

"Some day," echoed Thayle. "But I'm twenty-four, Nig. Then twenty-five. Then——"

"Maybe you don't get the idea, mister," the milkman said. "She kinda wants to settle down."

"Settle down? Thayle settle down?" Nig laughed.

A star went out. Then another one. Thayle's pint bottle made a little glassy clink as she put it in the rack with the other empty ones. She said, "You're right, milkman. Settle down. Give away all my dancing slippers. It's about time I quit chasing from one party to another and seeing you, milkman, so many mornings."

The milkman took a last puff on his cigarette. "I'd be lonesome if you kids didn't stop me mornings," he observed. "You and him and all the rest."

He had red hair, this milkman. He had blue eyes. "Now take you two," he went on. "Just on a flyer I'd say this fellow was pretty well sold on you, lady. And you like him some in return. And the two of you have a kind of a swell time together, only you get to thinking, lady, that there ain't any future all mapped out for you and you think maybe you ought to be settling down. But he ain't the settle down sort, lady. He'll never sit home and read the newspaper while you darn his socks."

"I don't want to darn socks."

"You'd have to darn Malvern's." Nig taunted.

"I wouldn't either. Malvern's got tons of money."

THAYLE glared at him. Her hair was gypsy dark against the ghostly white wagon. Her little velvet coat fluttered like the ridiculous rag it was in the damp early wind.

She sputtered at Nig. "Listen, you. Malvern's my big chance. You leave Malvern alone."

"They're either fightin' or lovin'," the milkman reflected.

Nig put a dollar into his big red hands. "Keep the change," he said. "I like you, fellow. I like your job, too. Night. Things come clearer at night. Easier to talk. Easier to find out about people. Wish me luck, won't you? I want to marry this girl."

Afterwards, when the milkman had gone clattering on his way, Nig's elderly roadster took Mt. Pleasant Avenue in high and panted in glee on top of First Mountain. Thayle sat with her head back, watching the stars go out, watching the darkness melt into dull grey as soft as a dove's feathers. For three years now, mornings like this. For three years Nig—and parties.

She rolled her head slightly to the left. Nig was singing "Little Did I Dream." A nice voice, Nig's. Sweet. Easy. A nice profile, too. Poor Nig! Like a little boy looking for Santa Claus. "I've got something this time, Thayle. The radio people will snap it up. Ought to land us on Easy Street. Soon as it's on the market we'll go calling on a judge, you and I. Right, Thayle?" And Thayle would answer, "Right." "Stick around, Thayle," he'd say. "Some day the world is going to make a beaten path to my door."

Some day, Thayle thought desperately, after years of sticking around.

Nig swung the roadster into the cleared space at Eagle Rock and brought it to a stop at the parapet that walled the steep cliff. Before them a dozen suburbs sprawled out sleepily into the dawn.

"Things like this, Thayle," Nig said, "don't cost a sou."

She moved her head restlessly against the back of the seat. "I know that line, Nig. All the best things in life are free."

"And don't you agree?"

She shook her head. "Not any more."

Nig lit a cigarette and blew a cloud of smoke. "Malvern Kay worries me," he said slowly.

"I'm sorry, Nig." Thayle said, reaching out and putting her hand in his. "But we've tried for three years to see our way clear and we can't. Later, you'll find somebody else."

"No," Nig said.

"ALL my life I've lived on the danger ledge," Thayle went on. "Maybe there'll be enough for next month's rent. May be there won't. I'm tired of patched-up party dresses and mended shoes and the harem-scarum life I've been leading at home and with you, Nig. I want things to be bright and new—and sure for a change."

He flung his arms over the steering wheel and stared straight ahead. "They will be always, Thayle. Bright and new and sure."

"Not if I marry you, they won't, Nig."

"Thanks."

"Oh, please," she said quickly. "I didn't mean to offend you, Nig. But—but I'm tired of my tuppenny job. I hate the real estate office, that cold iron typewriter. I don't want to work after I'm married."

The back of Nig's neck stiffened. "You wouldn't have to work," he said.

Thayle made no answer.

"This Malvern," Nig proceeded jerkily, "he's asked you to marry him?"

"Yes."

"And you said?"

"Think it over."

"Think it over. Think what life'll be like with a stuffed shirt like Malvern."

Without a word, Nig stepped on the starter, but before he had released the brake a car whizzed close to theirs and a chorus of voices said, "Eureka! The unmistakable chariot of Mt. Nigel Duffield."

"We saw you at Mike's," Alicia King said, crawling out of the rumble seat. "We yelled, but you wouldn't hear."

Stormy Weather winked a wise eye. "Love," he said succinctly. "I know the symptoms."

The rest tumbled out. Diz and Daz Reynolds, Mike Prentice, Jane Ford. Stormy extolled the view until Mike shut him up with an impatient, "Roll the view up and put it in your pocket, Stormy. Come on, we're going for breakfast."

Nig looked at Thayle. "How about it, foolish?"

Thayle eyed her wild hair in the rear vision mirror. "All right," she replied. "I don't want to spoil Nig's fun."

"Only thing you can do will put a serious crimp in my fun," Nig answered, "is marry Malvern Kay."

He Grabbed Her by the Wrist: "You Come With Me," He Said Roughly. "No Wife of Mine Is Going to Pal Around With Tradespeople."

In the restaurant Diz balanced a fork on his nose. Over the rim of his coffee cup Nig eyed Thayle fondly. His eyes could never get over seeing pots of gold at the foot of a perennial rainbow. "Believe it or not," he said, "I have what is commonly called a nest egg, Miss Peters. Not a hen's egg. Not even a pigeon's egg. About the size of—well, perhaps, slightly larger than a chickadee's output. If we left right now we could find us a marrying parson and have the week-end all to ourselves."

"Then, we'd be back Monday morning in time for me to hear fat-and-fifty beg to advice that he has an excellent bargain in a one-family, two-car, three-bathroom house, and please, Miss Peters, make three carbons." She shook her head. "No thanks, Nig."

HE straightened. "Right, Thayle. I won't talk about it any more. He beckoned to the waitress. "Another order of butter cakes, Jen." Then he turned back to Thayle and smiled. "Really, my dear, a second order of butter cakes at this ghastly hour." He raised his voice for the crowd to hear. He was mimicking Malvern Kay; imitating Malvern Kay's crisp, lordly voice. "Are you sure your digestive system won't suffer frightfully?"

Thayle glared at him. "Nig!" she cried loudly.

Nig lifted his eyebrows. "Thayle, really, do you think it's quite ladylike to shout in a public place?"

The crowd hooted.

Thayle stood up. "Fast as a flash of fire," she pun on her red heels and made for the door. The crowd, chasing her, called, "Thayle! Listen, Thayle!" But she did not stop to listen. Out the door. Down the dawn-washed street. Into Nig's car and away, the engine roaring, into the new day.

Later, when Nig retrieved his roadster, there was a note from him. And flowers. The note said, "I'm sorry, Thayle. Forgive me?" She tore it in two.

Nig telephoned. Nig said, "I look funny in sackcloth and ashes, Thayle. Let me come up tonight and give you a laugh?"

"Sorry, Nig."

"Tomorrow night, then."

"Sorry."

"You mean it's all over. Forever and ever amen?"

Thayle said "Yes" and bit her tongue saying it.

It took Nig a long time to murmur, "All right, Thayle." Then for a vacant lost moment they were both silent before Nig clicked down his receiver.

* * * *

Malvern was tall and big with a face and hands that always looked as if he'd scrubbed himself with soap and water not two minutes before.

There was this about him, too: when you started out in the shiny coup you always knew where you were going. You were going to be at somebody's house at eight, or in the sixth row orchestra when the curtain went up, or on the country club dance floor just at the right time. There were never any detours and last minute deflections. Never any crazy little trips down to an untidy shed in the factory section to see blue sparks cutting up.

They passed the milkman one morning—the red-headed milkman—and Thayle wanted to stop. "He's nice, Mal. You'll like him," she said.

MAL drove on, laughing. "A milkman!" he said. "Why in the world should we stop and talk to a milkman, Thayle? Sometimes you think up the darndest things."

He put his arm around her and drew her close to him. "You do, funny. But you're all right." He slowed the car before the cheap little semi-detached domain of the Peters family. "Are you still thinking it over?"

Thayle let her head fall back on his shoulder. "You think we could make a go of it, Mal?"

"Sure," he said. "Why not?" His fingers bit into her arm. "I'm crazy about you, Thayle. I've never had a girl get under my skin the way you have. You'll marry me, won't you?"

Down the street the roll of slow wheels and the clatter of lazy hoofs made disturbing music, but Thayle said, "Any time you say, Mal."

September, he said.

Through a hot, damp August, life was nothing but one fitting after another, with hurried trips out of the big house into which she and Malvern were to move when they came back from their European wedding trip. There were parties, too. Many parties all very cut and dried.

She saw Diz and Daz occasionally and once Stormy Weather cut in on her at a dance. But Nig she never saw.

The shabby little brick house with "Peters" on the mailbox began to be a magnet for the postman, the florist, the delivery boys from a score of stores. So many packages to open. So many wedding acceptances and regrets to be checked off in the book Mal's mother had provided.

Thayle sat on the arm of Mal's chair one night when he came over to help her list the replies. "To think that we could have gone to City Hall," she said, sighing, "and finished it up in ten minutes."

"But, darling, my family wanted a big wedding," Mal answered. "Get busy and open some more of those envelopes."

She slit open a stiff envelope. "Mrs. Lane Jones accepts," she said.

He found the name and put a check against it. "Next?"

Thayle stared down at the folded paper. "Mr. Nigel Duffield"—She stopped and her throat moved quickly.

"Regrets."

"Don't see why you had to invite him anyway," grumbled Mal. He drew a thick black line through Nig's name.

There goes Nig, she thought, watching the ink dry. It's best that way. When I see him again I'll be Mrs. Malvern Kay. But she was wrong. She saw Nig again—Nig and all the rest of the crowd the night before the wedding, the night of the rehearsal party Mal gave at the country club.

Nig saw her first. Nig, with his hands on the piano keys, said nonchalantly, "Look what's here."

Diz and Daz said, in unison, "Darling, how swell. Come join our celebration."

Thayle blinked. "Celebration?"

"Haven't you heard?" cried Alicia. "The radio people bought one of Nig's gadgets. They've paid him a fortune."

There was a strange gleam in Nig's eyes as his fingers struck a loud discord on the piano. "The title of our next song," he said, "is 'The Ship That Came in Too Late.'"

Thayle turned. "I must go back," she said, but before she could move Mike lifted her in his arms and set her down on top of the piano.

THEY made her sing the song about the gay young man and the desperado who came from Cripple Creek way out in Colorado. They made her sing the janitor-man song. And after that Jane clapped her hands and cried, "The Apache dance! Come on, Nig and Thale. Just once more for auld lang syne. Here, Nig, I'll play."

Thayle shook her head. "Really I——"

But Nig's hands were around her waist lifting her down from the piano. "All right, Jane. Nice slow music, then fast, then slow again. Ready?"

Thayle squirmed.

"Keep still, you," Nig commanded, and he took her by the wrist and sling her, Apache fashion, half across the room. Then he stalked after her caught her in his arms and began to dance.

Thayle's face was as white as his linen coat and her feet were cold and clumsy but gradually, as the dance went on, as she swung back into the familiar rhythm, her cheeks caught fire and her feet warmed to the music.

Nig bent his face above hers. "You crazy little numbskull."

"Thanks." Thayle said breathlessly. "Why?"

He bent her back until her dark hair almost touched the floor. "They made you for me and me for you. No question about it."

"So what?"

He jerked her upright. "So why not?"

Thayle's heart went fast and with much noise, like a fire engine. "Maybe you haven't heard. I'm marrying a Mr Kay around about four tomorrow. Today, I mean."

Some of the crowd sat on the floor, tailor-wise, white-coated stewards eased out of the kitchens to watch. From upstairs people drifted down to jam the staircase.

"You love this goof, Thayle?" he asked.

"I'm marrying him."

"Not what I asked you," he said, lifting her up on his hands and spinning her around over his head. "Do you love this goof, Thayle?"

"Yes. Sure." Briefly, jerkily. "Nig, let me down."

"Yes. Sure. Nig, let me down!" mimicked Nig. "What kind of an answer is that? Ask me if I love you, Thayle."

"No."

"All right. Don't. But I do." He grabbed her tight in his arms and whirled her around. "I do! I do! I do!" he said, each time with more emphasis as he flung her madly over the floor.

There was a commotion at the head of the stairs. "Let me through," commanded someone angrily. Then, in sharp tones, "Thayle! Thayle!"

Thayle's feet halted. Her hands dropped down at her sides. "Mal," she said blithely, trying to hide her sudden fright, "come down. Take a lesson."

He came down. But he did not take a lesson. He looked at her wild, dark hair, at her flushed face and the streak of dirt on her full green skirt, and his eyes were brimful of unpreached sermons. "We're going home."

Nig stepped forward. "Listen, Kay," he began, "it wasn't her fault. We——"

Mal eyed him insolently. "When I want your opinion, Duffield, I'll ask for it."

IN the car Thayle closed her eyes and leaned back against the cushions. "Don't lecture me, Mal," she begged. "I know I deserve to be lectured, but please don't."

"All over town by morning," Mal grumbled. "The night before your wedding."

"I know."

"And that Duffield fellow. They'll say——"

"I'm not interested in what they'll say, Mal," she cut in. "Are you?"

"Yes, I am. It means a good deal to me if you——"

The car lurched suddenly, its brakes screaming. Instantly wood splintered in a long, dismal wail, and thick glass crashed against pavement. Thayle's eyes flew open to behold a sea of milk, a tilted, twisted wagon, a white horse down on the lonely road and a red-headed milkman staring down at a hand that was all red and dripping in the faint light of the violently swinging oil lantern.

Mal put the car in reverse and backed out of the mess of broken glass and milk. "Damn fool," he muttered. "I gave him the horn. Don't get out, Thayle."

But Thayle was already out of the car and running toward the wounded man. "Milkman," she cried. "How terrible! Here, let me see that hand!" And she unwound the chiffon scarf from her neck and began to dab the long cut. "We'd better take you to the hospital."

The milkman blinked at her out of dazed eyes. "Oh, it's you," he said faintly. "Is that him?"

Thayle wound the scarf around his wrist and shook her head. "No. Not him. Another one. Sit down, milkman, before you faint."

Mal came out of the shadows and stepped around a pool of milk. "Well," he said gruffly, "how much will it take?"

"Take?" The milkman couldn't understand.

"I'll give you fifty," Mal said. "You can say it was a hit-and-run. I don't want to have my name mixed up in anything like this the night before my wedding."

Thayle dropped a red, wet scarf. "But, Mal, you don't mean—you can't mean—that you're going to leave him here—like this?"

"He's all right," Mal said disdainfully. "Come on, Thayle."

Thayle stood straight and still, and the light of the lantern found fire in her eyes. "You want us to run away, Mal? You think we could go away and leave him here like this? Oh, Mal, you can't mean it. You can't. Why, he's hurt." She turned back to the milkman. "He's just frightened, that's all. He's not thinking straight. Soon as he comes to his senses, he'll be glad to take you to the hospital."

"Sure. Sure," said the milkman. "This one ain't Malvern Kay, is it? The one you and him was talking about?"

"Yes, milkman. Malvern Kay. I'm going to marry him."

Mal butted in. "Say, Thayle," he said angrily, "what is all this? Discussing our affairs with a milkman."

"But he's a friend of mine."

"A friend of yours! A milkman! I suppose you met him when you were bumming around the streets all hours of the night with that Duffield fellow."

"And what if I did," Thayle flashed back. "I'd a whole lot rather talk to this milkman than to a lot of those stuffed shirts you call your friends."

He grabbed her by the wrist. "You come with me," he said roughly. "No wife of mine is going to pal around with tradespeople."

THAYLE snapped her wrist free. "Mal, please! Be yourself. Or maybe" she added with her eyes wide and curious, "you are being yourself and I'm just finding out."

Mal walked off, climbed into the car and slammed the door. "Are you coming?" he demanded. And when Thayle did not move he backed away, cut the wheels sharply and retreated.

Stars began to vanish and the trees swished in a new wind. The horse was all right, the milkman said. No broken legs. Just winded. If somebody'd come along and give me a hand . . .

"I could walk to the nearest house and telephone," Thayle suggested, "or—Ah, look, milkman. Lights!"

A puffy car wheezed to a stop under the trees and an assortment of long skirts and white legs came running through the milky sea. Alicia first. Then Diz and Daz and Mike. All of them came sprinting, with Nig's long legs acting like seven-league boots.

Nig stopped short. Nig put his hands around Thayle's bare arms just above her elbows and squeezed so hard that the blood stopped running in her fingertips. "Are you all right?"

"All right," Thayle said. "It's only the milkman—and the horse."

"Where's Mal?"

"Mal—went away."

"And left you here?" he asked angrily. Then, slowly, "What happened?"

"He—he doesn't like milkmen. And no—wife of his is going to pal around with tradespeople. Now, Nig, please——"

"Look at me."

Thayle looked at him.

"Now kiss me," he said.

She put her hands up to push him away. It was a useless gesture. "But, Nig, darling," she said with her arms around his neck, "this is my wedding day."

"Your wedding day," he agreed. He lifted her in his arms, walked over to his roadster and dropped her into the front seat.

The others had helped the white horse to his feet.

Nig, on the running board of the roadster, hesitated.

"I stay and help you clean up here or else I get a head start for the nearest Gretna Green. Which?"

"Gretna Green!" the crowd chorused. And even the milkman, with his hand all bound up in chiffon and his wagon in pieces and only a few bottles of milk left to clink down on thirsty doorsteps, waved them away with a grin on his face.

(Copyright, 1936, The Bell Syndicate, Inc.)

The Canadian Boat Song

Edward MacCurdy

By Alex F. Sutherland

AN excellent account of the writer's efforts to trace the authorship of this great poetic composition. A literary enigma he entitles it, and such indeed it is as it is inconceivable that the authorship of so masterly a production should not have been known for a certainty at its source.

We know of no lines more frequently quoted, unless it be "There with a loaf of bread beneath the bough," from Fitzgerald's Rubyiat, than the haunting quatrain from this song:

From the lone shieling on the misty island
Mountains divide us and the waste of seas.
But still the blood is strong, the heart is Highland,
And we in dreams behold the Hebrides.

Fair these broad meads—these hoary woods are grand;
But we are exiles from our fathers' land.

"Our fathers' land"—what words in any language so responsive to appeal. The cry o' the pibroch, the salty tang of the ocean breeze, purple of heather, gold of gorse and broom, the bubbling of the burn and the keen breath of the wind on the brae are all mingled in its music.

Englishman may meet Englishman on the plains of Timbuctoo and pass without a word of a look because they have not been formally introduced, but, the Scotchman, hiding his deeply emotional nature under a dour exterior in dread of ridicule is driven, working furiously, to the far corners of the earth in efforts to forget the longing for his kith and kin. It is this that has made the race the great pioneers and colonizers of the world.

An English captain at the close of the Great War remarked to the writer, "I do not understand how they can call that weird sound that they draw out of their pibroch music, but there is something stirring in it that I have never met elsewhere. I have seen a regiment of them after a heart-breaking day's march in the rain, come in so worn out that they threw themselves and their outfits down on the ground absolutely done up. An order would come in that they were to proceed to a point some distance nearer the front without delay. All the bands and commands in the world could not move them, but when some damped foot would commence to play the bagpipes, it was pitiful to see the poor beggars start crawling up onto their hands and knees, gathering their equipment together and staggering to their feet. They would follow the — — thing through the mouth of hell and out the other side."

We love almost as well that fourth verse—

When the bold kindred, in the time long-vanished,
Conquered the soil and fortified the keep,
No seer foretold the children would be banished,
That a degenerate Lord might boast his sheep.

Somewhere in our memory we seem to dimly remember this song as part of a longer poem composed by one McGregor but the recollection is so hazy as to be of no value. Most probably the author, Moir, Lockhart, Moore, Scott, Galt, or whoever it may have been, will never be known for certain, but some one name has missed immortality could it be linked definitely with this lovely Canadian lyric.

The reader immediately becomes engrossed in MacClure's researches, and his interest is stimulated throughout by the tantalizing lack of direct evidence supporting the claims of various writers. The author has attained his objective by creating an intense desire on the part of the reader that the authorship of the poem might yet be awarded to a Canadian source, as intimated at its first appearance in Blackwood's Magazine for September, 1829.

Red Guards Are Training Mongolian Soldiers

RED Guards supplied by the Soviet Union are training Outer Mongolia's newly-conscripted soldiers not only in military matters but in Bolshevik principles, it is reported from Shanghai.

All young Mongolians are compelled to go into military training at the age of eighteen, and observers estimate the fighting strength of Outer Mongolia at 150,000 men. At Ulanbator (formerly Urga), the capital of Mongolia, there is a military academy manned by Soviet instructors.

The garrison at Ulanbator is estimated at 30,000 men. There are two squadrons of airplanes stationed there, also. Only one in ten of the air pilots are Mongolians, the remainder being Soviet citizens.

The old trade route between Ulanbator and Upper Idinsk, on the Trans-Siberian Railway, has taken on a new function as a military highway. Where camel trains carried goods between Russia and Mongolia, modern motor lorries and buses cross the border daily, transporting war materials and military necessities to strengthen the Soviet-Mongol front.

Hitler Precariously Perched

By Range Finder

The writer of this article, a veteran observer of the public affairs of Germany, has just returned to London after a visit to Germany, where he investigated political and economic conditions. He declares the Hitler regime is balancing on a tightrope, swayed by conflicting forces

(Copyright, 1936, by The North American Newspaper Alliance, Inc.)

THERE are three leaderships in present-day Germany: The uncontested general authority of Der Fuehrer, Adolf Hitler himself; that, increasingly overpowering, of the Reichswehr, an army whose formal leader is General, now Field Marshal, Von Blomberg, but whose leading force is more or less an anonymous body of high officers; and the economic and financial authority of Hjalmar Schacht, president of the Reichsbank and Acting Minister of Economy.

The somnambulistic security in which Hitler is adapting his policy to the alternative prominence of men and problems has produced, up to the present moment, the impression of his playing one of these powers against the other. And, as it is absolutely impossible to express opinion or tendencies openly, either in speech or print, the rather strong undercurrents, created or strengthened by Hitler's play, are kept invisible—until some clash between these powers makes them appear.

Fallen in Disgrace

THUS, a few weeks ago—in fact, immediately after the bold stroke of March 7, when the Reichswehr marched triumphantly over the Rhine bridges—Dr. Schacht seemed to have fallen in disgrace; or, as he might have termed it himself, had decided to resign. Rumors, unreliable, but all the more popular as a means of public information in Fascist Germany and similar countries, would have it that Schacht, even more so than Blomberg, had objected to the reoccupation of the Rhineland as he feared reactions abroad which might have led to the collapse of the already shaky economic structure of the Reich.

There were other reasons besides this; he had got into such deep-rooted conflict with the party authorities that there seemed to be no way out. A few days before, he had given an order to his lieutenants breaking up all connections with the dictator of raw materials, Herr Keppler, and his offices, and had brought up acutely the question whether he himself or Keppler was to decide to what purposes the all too small influx of foreign currency was to be allotted.

His adversaries were for the moment triumphant. Keppler, Goebbels and the other big men of the party believed they "had" him this time and for a moment Der Fuehrer himself seemed dubious. But Der Fuehrer knows that what little confidence in the economic and financial foundations of the Reich still exists abroad is dependent upon Schacht's authority to such a degree that his withdrawal would mean a lost battle. And, hard as it might be for him to defend that former Democrat and Free Mason against fierce attacks from intransigent hotheads of the party—and strong as Schacht's own desire might have become to shift his heavy responsibilities—Hitler cannot spare him yet.

So, after an interlude of a few weeks, during which Schacht has ostensibly refrained from dealing with all matters outside the routine work of his office and has taken some badly needed rest in the Black Forest Mountains, all is settled again for the moment—that is, for a couple of months.

—Photo by C. Wightman

STONE BRIDGE IN BEACON HILL PARK

Wartime Dictatorship

KEPPLER has given in; Herr Darre, Minister of Agriculture, once more has a couple of millions for foodstuffs, and a very complicated and clever system of Germany's "N.R.A."—in fact, a renewal and evolution of wartime dictatorship—is once more in the hands of its creator. For that is the clue to economic conditions in the Reich: Strengthened by the strict discipline of the party, there has been evolved a combination of state-control, state-ownership and state-financing by which all essential production is directed according to the present needs of an impoverished and hard-pressed country, and maybe to needs even more pressing in the case of a future war.

Schacht himself, in recent conversations, has termed it that "he had put the country into a sanatorium of foreign currency restrictions in order to stop the tuberculosis." It's the quacks he is afraid of. And there are too many of them among the young and daring adventurers who have risen to high rank and believe in the old German saying according to which "God gives the understanding to those to whom he has given office."

Even Hitler, with his god-like authority and the perpetual shouts of admiration for his entourage, can protect non-party collaborators only up to a certain point. When their adversaries, clad in the authority of their party uniform and their rank, put somebody on their "proscription list" as a "traitor to the cause," there is danger for him whatever his official status might be. And having opposed the glorious recuperation of the Fatherland's sovereignty over both borders of the Rhine is not a very healthy proposition for anybody, to say nothing of such "sabotage" to the national interests as the withholding of the all too scarce foreign currency, in the interests of economic necessities, from authorities wanting it for propaganda purposes abroad.

Schacht may well be, or at least may have been until the national defence force prevailed, the second in importance of all "leaders" in Nazi Germany, but any little Brown Shirt with the smallest official authority over a half dozen others might be able to put spokes into his wheel or even start a general Nazi attack against him which might lay him low.

Split Is Patched

THE fact that Schacht has held fairly sound views about the Jewish question and has interfered many times in the interests of economic necessities has emphasized this animosity. And Hitler himself, although officially assuring Schacht time and again of his unwavering confidence, is said to have become infected with that spirit of his party lieutenants. So a split has only been patched up.

The rapid recovery and expansion of the army has given a strong impulse to the economic activity of practically the whole country. Machinery, building, wharves, armament firms and many other industries indirectly dependent on the army are working at full speed and, up to the present, clever management of the very restricted financial resources of the country has made it possible to cover all demands. At a high price, however, more and more private fortunes and private managements are being transformed into state-owned or state-controlled property. More and more, individual economic activity is being suppressed in favor of the new form of State Socialism.

Most of the transactions, never announced publicly, have involved the handing over of the controlling interests and the mergers of old established and newly created enterprises. And an ingenious, but fundamentally unsound, system of producing enormous amounts of liquid money on the signatures of seemingly sound firms covers up credit inflation of gigantic dimensions. If the machinery can be kept running at the present speed, there might be a slow consolidation. But any political adventure disturbing that development endangers the whole shaky structure, and there is nobody who knows it better than Schacht.

Some of the industries, however, especially those depending on foreign raw materials and not indispensable for defence purposes, are suffering already to an extent hardly to be kept secret any more.

Working Conditions

TEXTILE plants work at reduced shifts and other manufacturers of everyday commodities are worse off than before the crisis was "overcome" by Nazi methods. In such industries, wages have been cut down to hardly more than a dole and there is a strong, although concealed, undercurrent of discontent which cannot be obscured even by such crudely managed "elections" as the last one.

The old Roman methods of giving the people "panem et circenses" has begun to work out more or less exclusively as far as circuses are concerned, and a certain leniency in accepting bad jokes and open criticism, though not in print, seems to have been adopted as a safety valve.

In the case of Dr Eckener, however, who is a fellow countryman of "enigmatic" Dr Schacht and is just as obstinate, although not as diplomatic as this Nordic fighter, he was too conspicuous to go scot-free after some of the disobliging remarks he had made and after he took it upon himself to paint the name Hindenburg instead of Adolf Hitler on his new airship, and this without any christening ceremony on the eve of his first trans-Atlantic flight, thus depriving the authorities of the possibility of carrying their point against his merely commercial considerations.

Strengthened on the one hand by certain diplomatic successes due to a clever exploitation of the confused international situation, the Hitler regime is more than ever balancing on a tightrope.

It cannot afford to shift the weights, represented by the Reichsbank and the Reichswehr on one side and the party on the other, and has to strengthen them alternately as soon as one of them appears to gain a point over the other.

Up to now, Hitler has been strong enough and considerate enough to fulfill that task, but nobody knows for how long he will be able to do so and what will come after. This is what gives the situation a feeling of general nervousness and is steadily increasing the stream of fugitives escaping from the Fatherland.

United States and '40 O.B.'

By FRED COOK

FOLLOWING his message to Congress at the opening of the session of 1917, President Wilson, on April 6, issued his proclamation of a state of war between the United States and Germany. It had taken him two years to come round to this view. The Ss. Lusitania, pride of the Cunard Line, had been torpedoed by a German submarine on May 7, 1915, off Kinsale Head, not far from Queenstown, Ireland, and of the 1,906 passengers and crew on board only 772 were rescued. Of the passengers, 159 were Americans, of whom 124 perished. This ruthless act on the part of Germany shook the world, stirring up public feeling in the Allied countries, as well as in the United States, to a white heat of indignation. This dreadful tragedy, followed by others in which Americans lost their lives, seemed to have no effect at the time upon the President.

Mr Wilson was unmoved; urged the necessity for investigation, and endeavored to hold in check the war influences of the moment, which ran strongly through the United States. He addressed a meeting in Philadelphia early in May, 1915, and told his audience, and the world at large, that peace and Americanism were associated ideals. He then made the following statement: "The example of America must be a special example—an example not merely of peace because it will not fight, but of peace because peace is a healing and elevating influence of the world, and strife is not. There is such a thing as a man being too proud to fight. There is such a thing as a nation being so right that it does not need to convince others by force that it is right." The comment of ex-President Roosevelt the next day was that within twenty-four hours the United States should forbid all commerce with Germany, but the only action of the Government was to send a vigorous protest to the Huns.

From British Source

IT was not until 1917, when evidence of an indisputable character came into his possession from British sources, that President Wilson was finally stirred to action. Here let me hark back to the commencement of the war to throw light upon the cause of Wilson's change of policy.

Sir Alfred Ewing, who passed away last year in his eightieth year, was a distinguished scientist, who, when war broke out, held the position of Director of Naval Education. He had a great reputation as a solver of cryptics, of which he had made a life-long study. Indeed, cryptography was his hobby. Admiral Sir Henry Oliver, Director of Naval Intelligence, sent for Ewing at the outbreak of hostilities and handing him a bundle of cipher messages from German sources, which had been picked out of the ether, requested him to decode them. A few hours later, these dispatches, properly deciphered, were on Oliver's desk. Then it was that the Admiral asked Ewing if he would undertake to organize a department to carry on this class of work. Sir Alfred acquiesced, and the result was the creation of "40 O.B." Before the war was over, Sir Alfred had under him in the famous establishment fifty cryptographers, who included mathematicians, chemists, linguists and photographers. There was plenty of work for all.

Became Famous Name

MR. H. C. Hoy, historiographer of the department, and who was its secretary, explains that the name was derived from the "Room 40" in the old building (O.B.) of the Admiralty, where Ewing and his staff were housed. "40 O.B." functioned secretly and splendidly during the entire duration of the war. Only a few of the head officials of the Admiralty knew of its existence. The British public, and note [illegible] the Germans, were entirely unaware of it. [illegible] it was not until years after the war was over that Sir Alfred made allusion to it at Edinburgh, when he stated that to "Room 40" the country owed a tremendous debt of gratitude which could hardly ever be paid. "Secrecy," he said, "was the essence of the work and never was secrecy more successfully observed."

When war broke out there were conferences with the Allies as to the procedure to be followed regarding the use of wireless. France proposed that her own and Great Britain's wireless stations should be utilized to "jam" German transmission, but the Mother Country said "No." Better to listen in, secure the code messages sent by Germany, and then endeavor to decipher them. This view prevailed. Thousands of messages came into the possession of the Admiralty through the medium of 40 O.B., and time and again the authorities were able to anticipate and, in many cases, to frustrate German action. Then, early in 1917, included in a batch of ciphers from East Coast stations, came the most important communication of all.

A cursory glance at this particular message did not reveal anything of significance. It took its turn with other ciphers just to hand, but when the decoders got to work they were startled by its significant sentence, "We intend to begin on February 1, unrestricted submarine warfare." Hours were required to decipher the complete message. Admiral Sir Reginald Hall, who had succeeded Sir Henry Oliver as Director of Naval Intelligence in October, 1914, having been apprised of the German threat, hastened to 40 O.B. to learn the complete text of the cryptogram. Finally, after a dozen decoders had worked at it, the full text of the message was placed in the hands of the director.

To Von Bernstorff

IT was from Herr Zimmerman, German Foreign Secretary, and addressed to Count Von Bernstorff, Ambassador at Washington, "For information and action by Eckhardt, German Minister in Mexico." The text of the message is as follows:

"ZIMMERMAN TO BERNSTORFF
FOR ECKHARDT

W 158, Berlin, 1917

"Most secret for Your Excellency's personal information and to be handed on to the Imperial Minister in Mexico for Telegram No. 1 by a safe route.

"We intend to begin on the 1st of February, unrestricted submarine warfare. We shall endeavor in spite of this, to keep the United States of America neutral. In the event of this not succeeding, we shall make Mexico a proposal of alliance on the following basis: Make war together, make peace together. Generous financial support and an understanding on our part that Mexico is to recover her lost territories in Texas, New Mexico and Arizona.

"A settlement in detail is left to you. You will inform the President, that is, President Carranza of Mexico, of the above most secretly as soon as the outbreak of war with the United States is certain, and add the suggestion that he should on his own initiative invite Japan to immediate adherence, and at the same time mediate between Japan and ourselves. Please call the President's attention to the fact that the ruthless employment of our submarines offers the prospect of compelling England in a few months to make peace."

Fateful Message

A COPY of this fateful message was immediately communicated confidentially by Mr. Balfour to Mr. Page, United States Ambassador in London, who promptly transmitted it to Washington. There it was received with incredulity. A copy of the cipher was requested, but 40 O.B. would not take any chances, and refused to give it. However, Admiral Hall offered to show the code key, in strict confidence, to any high official of the United States Government. This offer was accepted, and Mr. Edward Bell, secretary to the United States Embassy, was instructed to proceed to 40 O.B., where the manner in which the code had been worked out was explained to his satisfaction. He reported to his minister, who immediately sent along the information to the United States Government. It certainly startled President Wilson and his advisers, and contributed materially in inducing them to change their attitude of neutrality.

Information regarding German intrigues with Mexico had also reached the United States Government from The Providence (R.I.) Journal. That influential newspaper had been successful in getting a lady member of its staff into the secretarial offices of the German Embassy, and from this source came almost daily reports of German activities. Huerta, second secretary of the Mexican Embassy, was a frequent visitor to Von Bernstorff, and there is not the slightest doubt that the plan of Mexican participation in the war, on behalf of Germany, was concocted by them and laid before Zimmerman. After considering it for some time, the latter accepted it absolutely and returned it in the shape of his famous cipher.

Submarine Menace

These warnings for the time being did not seem to affect the United States, but in the meantime the German submarine menace was taking its toll. In February, the first month the new German policy was in operation, 780,600 tons of Allied shipping were sunk; in March, 885,000 tons; in April and June, over 1,000,000 tons. Among the vessels torpedoed in February was the Cunarder Ss. Laconia, two American ladies being among those lost. The press of the United States was loud in its protests at the Government's supineness, but when in the month of March four American steamships were sunk in mid-Atlantic, President Wilson had to swallow his "too proud to fight" declaration, and the message to Congress bringing the United States into the war, followed in April.

I spent two weeks in Washington that Summer on official business for the Canadian Government. Never did I see such a frenzy of preparation. There was unprecedented confusion at first in the public departments, but after a few weeks the work of organization became more systematized and in due course American troops were being transported across the Atlantic. The actual number in 1917 was very small, but by August, 1918, one million and a half men had reached France. Fully 50 per cent had been transported in British bottoms, a rare tribute to Old Country efficiency.

(All Rights Reserved)

Costly Bit of Advice

"DO away with ink and pens, but write your correspondence just the same." This was the circular that went to thousands of business firms in Italy from Andrea Battelli. With the circular was the direction to send for instructions to Battelli, and also to send postage stamps worth sixteen cents.

Those who sent the money—and there were hundreds of replies—received the following reply:

"Use a pencil instead."
Battelli is now in jail.

On one occasion a surgeon turned to his students gathered about the bed of a patient and asked them to diagnose the complaint. The ten students came to the conclusion that there was little wrong with the patient. "In spite of your unanimous opinion," said the surgeon, "I shall nevertheless operate upon him tomorrow for sub-acute appendicitis."

"I don't think" the patient interjected. "It's ten to one agen yer, gov'nor, and yer not using the knife on me."

French Defences Seen As Guard Against War

By MAJOR-GENERAL SIR C. W. GWYNN
(Written for The London Morning Post)

NO greater safeguard has been devised against an outbreak of war, at least in Western Europe, than the formidable systems of frontier defences constructed by France and Belgium. The great sums spent on them have been well invested.

In constructing the defences the lessons of the Great War have been fully applied to the particular conditions of terrain in the different sectors of the frontier region. The deep dugouts first in evidence in the Somme Battle, the reinforced concrete pill boxes of the Passchendaele ridges, the resisting power of the Forts of Verdun, and the principle of works distributed in depth all find their counterpart in the new defences.

After 1870 France constructed a defensive system in the region of her Eastern frontier so powerful that it became a military necessity for Germany to invade Belgium in order to turn it. But the system was designed mainly to afford protection for the deployment of France's field armies, to block certain main avenues of movement, and to provide pivots of manoeuvres for the field armies when deployed. The well-known Trouee de Charmes, for example, was intentionally left as a gap in the defences, providing opportunities for counter attack should the German invaders attempt to penetrate through it.

Belt Along Frontier

THE new system is of a different order. It is in the strictest sense a frontier defence system. A belt, extending along the whole frontier, as far as practicable impregnable at every point; though naturally works are of a more elaborate character where the nature of the terrain provides facilities for invasion.

Let us follow the general scheme from south to north.

To guard against the possibility of invasion through Switzerland, the roads through the mountains of Savoy and the Jura are blocked by small forts and concrete pill boxes. North of that the Rhine forms a great frontier moat, and has behind it the second line of the Vosges Mountains—obstacles easily strengthened, especially now that the whole system has been rendered more effective by the extension of the French railways into Alsace.

The critical section of the frontier really begins where it leaves the Rhine and runs enclosing the all-important Briey area to the Belgian frontier near Longwy, at the southwest corner of Luxembourg. This sector is the natural and often used gate for invasion by German armies, and here the French engineers have done their utmost to close the door. The details are, of course, secret, but the well known, large forts mutually supporting each other, and, with the intervals further defended by concrete pill boxes and wire obstacles, forming an impassable barrier.

Absolutely bomb and shell-proof underground accommodation and communications have been constructed, and failure of the human element is the only possible danger in case of surprise attack. To make assurance doubly sure, the fortresses of Thionville, Metz, Verdun and Toul have been modernized, and where necessary faced in the new direction, and they provide an extra protection to the Briey mines.

Neglected Sector Fortified

FROM Longwy westward along the Belgian frontier, French defences, neglected before the Great War, have now been provided, though on a more modest scale than further East. Maubeuge has been modernized, and advantage has been taken of natural obstacles and the possibilities of forming inundations. This sector must, however, be looked on as forming a second line to the protection afforded by the Belgian defences—for the defence schemes of the two countries form an integral whole.

Let us now, therefore, look at the Belgian defences. From Longwy to Liege the difficult Ardennes country forms a considerable natural barrier to invasion, and artificial defences take the form of pill boxes covering roads, linked up with demolition schemes. Defence in depth has not been neglected. At Leige the old works have been modernized, but a more formidable new system similar to the strongest French works has been thrown out some ten miles east of the town, and with its left on the Meuse at the Dutch frontier.

The defences of Liege now insure that the tunnels on the east bank of the Meuse should never again fall intact into the hands of an invader. Von Schlieffen's plans have warned Belgium that she cannot rely on an aggressor respecting the neutrality of Holland; and the construction of the Meuse-Antwerp Canal, now approaching completion, has given a new means of meeting the danger. The canal joins the Meuse at the left of the Liege defences, and, capable of taking shipping up to 2,000 tons, forms a formidable obstacle not difficult to defend, especially as approaches to it are covered by an outpost line of pill boxes along the frontier.

Although Belgium relies mainly on her frontier line of defence, she has modernized the defences of Namur; and thence to Antwerp a field defence position could be held. Behind that again, covering the coast and linking up with Antwerp, the line of the Scheldt can be inundated. Thus Belgium has taken very complete precautions not only to protect her frontier, but to keep the way open for the arrival of assistance even should her frontier defences for any reason fail.

Army Tests Autogiro for Use in Warfare; New Flight Theory

By HARRY LEITHEISER

Copyright, 1936, by The North American Newspaper Alliance, Inc.)

BALTIMORE, Md.—The flight lieutenant sagged against the hangar door, an eye on the giro hanging over the field. His army equanimity appeared a little ruffled. I'd have said he seemed astonished, but a twenty-seven-year-old army pilot is never astonished. Incredulous—that may be the word. But whatever his frame of mind, he relieved it with a little bad language.

"Man and boy," he continued, "I've seen and flown quite a few crates of one kind or another. But that one's not in the book. No wings, no ailerons, no flippers, no rudders; yet she skylarks around like a tumbling pigeon, and hangs up there on a sky hook. Look at her," as the machine drifted straight down, stopped in its tracks. "Comes down like a hen over a fence, and sits there like a drunken grasshopper. They always told me," he concluded resentfully, "that airplanes travel fast or they come down hard."

And so they do; that is, airplanes do. But an autogiro—well, that's a bird of another feather.

The machine that outraged the lieutenant's conception of decent conduct for aircraft was one of two autogiros delivered to the Army Air Corps about Christmas time. At Langley Field, the army's proving ground for aircraft, these fledglings are undergoing service tests to find out what they can do, and how well they can do it, and what makes them tick.

Purchase Is Important

THAT the army has just bought two autogiros seems of little moment when it is recalled that their purchases of aircraft of conventional forms totaled some 500 machines and nearly twenty-five millions of dollars of money during the past year.

But to the giro people it is a matter of extreme importance: it establishes a most significant milestone in the progress and development of rotary wing aircraft in the United States. For the Air Corps is finicky about aircraft: caution in taking up new ideas is the watchword there. They don't trifle with rosy drafting room pictures. They want serviceable, dependable equipment—machines intended for and which actually accomplish definite jobs in the business of modern warfare.

Heretofore, the Brass Hats have looked askance at the point of fact, they have definitely looked down on autogiros. And not without reason. For until last year the giro was a hybrid affair—half rotary wing machine, half airplane. It was supported in the air by the autorotation of the blades—so far, fine!—but it also had a pair of abbreviated airplane wings, and a complete outfit of the usual airplane controls.

Now an airplane depends on forward speed not only for sustentation in the air, but also for control. Air has to pass over the surfaces at a relatively high speed, or the controls won't catch hold. Loss of speed means stalled, ineffectual controls, in an airplane a grave condition; in the old giro an embarrassing one. So while the earlier giro, by virtue of its rotating blades, could remain aloft with little or no forward speed, and could descend vertically and take off in its own length, almost—all these highly desirable qualities were sacrificed because it had to maintain airplane speed to make effective use of its airplane controls.

Since its inception in 1918, the autogiro has been the tenderly nurtured brain-child of Senor Don Juan de la Cierva, its inventor. And he it was who clipped its wings entirely away in 1933 and so severed its relationship with the airplane—made the rotor blades tiltable and launched the first wingless, direct-control machine.

It's as simple as can be. The rotating blade unit is pivoted with respect to the body of the machine, and is connected to the usual form of airplane control stick. You move the stick forward, the machine dips down; move the stick back, rotor tilts back, machine follows along and you climb; same thing to right or left.

Speed Not Necessary

WINGS, ailerons, elevators—all gone, and along with them the necessity for a minimum forward speed for control. In this direct-control machine the entire lifting surface is the control area. The body and flight path follow the direction of the rotor as imparted by the pilot, no matter if the giro is high-tailing along at 150 miles an hour or it is drifting down like a parachute.

A year ago, when the first wingless machines were brought forth in this country, the army began to reveal a definite interest. It looked as if the new machine really could do what had been claimed for, but seldom accomplished, by the old heterogenous machine. It was demonstrated that the new giro could take off from a space an airplane could hardly turn around in. It could loaf along at fifteen miles an hour, and it could log its 140 miles, too—only a shade slower than airplanes of similar power.

With the merest whisper of a breeze to help, it could hover over a point on the ground indefinitely, and when it came down it could land on half a tennis court. Best of all, it was responsive to the pilot's will in all altitudes, at all speeds. You could actually do all the tricks with it that had been extravagantly predicted for the earlier models. And you could fold its blades back and stow it in a garage or in the corner of a hangar; you could tow it along the highway, no bigger than a truck. Truly a war machine of great promise.

A Page For CHILDREN

A Misunderstanding

YOU have all heard of Dr. Nansen and his Fram. He was one of the greatest of explorers as well as peacemakers. People have wondered how he brought enemies together.

A great friend of his, Dr. Whitehouse, has repeated an amusing story Dr. Nansen told him which shows how enemies are made and how they could be brought together.

"It will be remembered," writes Dr. Whitehouse, "that Dr. Nansen, before undertaking his epic journey in the Fram, had successfully crossed Greenland. The crossing of Greenland has been overshadowed in Dr. Nansen's life by his famous adventure Farthest North, but it remains one of the supreme achievements in the history of exploration.

"During his exploration he was the guest of a Danish missionary for a day or two. Much heroic pioneer work has been done by these missionaries. Dr. Nansen found that his host was a sad and troubled man, and he listened with great care and sympathy to the story of his struggles to make friends with the Eskimos, and to bring them whatever help he could. The missionary took Dr. Nansen completely into his confidence and confessed to the disappointment he felt at the failure of all his attempts to make friends with the Greenlanders. He had been met, he thought, by unkindness and even active hostility, and he gave specific details.

"He explained that he had built the little house in which Dr. Nansen was sitting, and had had to introduce some of the small comforts to which his wife was accustomed in Denmark. He had, for instance, a little open fire which burned wood. The Greenlanders had been very upset about his burning wood, and accused him of stealing their wood. He had not stolen it. So far from doing this, he had gone to the water's edge, had collected the driftwood on the beach, and carried it laboriously to his little house. It was hard that he should have been accused of stealing the wood of the men he had come to help.

"He gave other instances. He had brought from Denmark a few chickens in order that his family might be able to eat the eggs occasionally to which they were accustomed, but even the leading members of his own little church had joined with others in stealing the chickens from him. In fact, they had stolen all of them with the exception of one. He had only one chicken left.

"And so the missionary went on with the story of the way in which he had been treated. Dr. Nansen was greatly interested, and, of course, he was soon on terms of friendly intercourse with the Eskimos around. They were communicative and friendly to Nansen, and he led the conversation to the case of the Danish missionary. He asked them what the trouble was, and why there was this misunderstanding. He asked them why they treated the missionary in the way of which he complained. There was the question of the wood which he burned. What was the meaning of their accusations that he stole it, when the missionary had gathered it himself from the seashore?

"The villagers then explained that the wood he took from the seashore was their wood. It was their custom to collect it as it was thrown up by the sea, and to put it above high-water mark until they could use it. The wood the missionary collected was wood they had thrown above the high-water mark, and which they regarded as their own.

"'And look how he wastes it,' they explained; 'he burns it.' They then explained to Nansen that the missionary did not realize that everyone who lived there had to share things. When one lot of villagers caught a seal, it was shared with the others. They never thought of keeping it to themselves. Sometimes one set of fishermen were lucky, sometimes another, but the lucky ones always shared with the unlucky ones. How would they live otherwise? they asked. But the missionary did not do that. He brought foreign birds to the country, it is true, but he kept them for himself.

"They decided to be loyal to their tradition of mutual help, so they took the birds from him and shared them, except one, which they left to him.

"So, as Dr. Nansen went through their criticisms and explanations, he was able to see that the feud had arisen entirely because the missionary failed to understand the Greenlanders and the Greenlanders failed to understand the missionary. Nansen tried to bring both sides together, and was able to help them toward friendship.

"Nansen was very fond of quoting this experience, which he did with great humor. He thought the troubles of nations were often due to a complete failure to understand one another's position."

Lightning Flashes Scare Baby

—Photo by Harry W. Prees.

There was a dreadful thunderstorm one night in Furry Town.
The thunder crashed, the lightning flashed, the rain came pelting down.
Poor little Baby Tabitha's as scared as scared can be,
She's trembling like an aspen leaf on Mrs. Furry's knee.
She gives a tiny frightened mew. "The thunder is so loud!—
I'm sure it is an ogre who is shouting from a cloud!"

A Great Library

MOST Canadian boys and girls know that Manchester is the chief seat of Great Britain's cotton manufacture. There are miles and miles of factories, from which cotton goods are sent to all parts of the world. Many of the owners of the cotton mills are men of great wealth. Some of them have built and endowed schools and colleges, hospitals and other institutions for the good of the people of the great city.

Perhaps the most wonderful of man's works in Manchester is a library founded by a woman in honor of her husband, John Rylands.

Though we can form little idea of the value, the beauty and the size of this storehouse of learning, let us for a little while try to look at the gift of this lady, not only to the citizens of Manchester, young and older, but to the world.

In the first place, the building is a very beautiful and noble one. It is, indeed, a treasure house, and worthy of its contents.

The Treasures

THE whole world and all ages have contributed to this great library, to which every booklover, however, humble, is welcomed.

Here will be found some of the earliest records engraved on clay and taken from Babylon or Egypt. Papyrus, too, is seen on which very ancient writings are preserved.

Beautiful manuscripts, copied and illustrated by pious monks, are kept in glass cases. The jeweled covers in which some of these manuscripts were preserved by their owners might well make us ashamed of our carelessness in handling volumes.

Invention of Printing

IT was not until after the invention of printing that great numbers of books were made. Of those before 1501 the Rylands Library has specimens from every country in Europe. Among its greatest treasures, however, is the written copy of Wycliffe's translation of the four gospels presented to Queen Elizabeth in Cheapside on her way to St. Paul's. One sees here how very beautifully some of these old printers and bookbinders did their work.

Everyday Books

NOT all or nearly all the books at Rylands are kept in glass cases. Thousands of them are used by students, who sit in the quiet of the beautiful building to study. These are helped by the librarian and his assistants to find the exact volume he or she needs. There are books in all languages as well as translations for the student who is in earnest.

A Noble Gift

WHEN the Great War left the University of Louvain bereft of its priceless library, the management of John Rylands Library hastened to help replace it. They had duplicates of many of the volumes burned, and copies of others that would be useful to the students of that famous Belgian University. These were freely given. Very carefully were the volumes selected, over 55,000 of them.

The United States sent the money to rebuild the library of the University of Louvain. We do not learn that the British library was poorer for her open-handed gift or that the United States missed the money subscribed.

Not much has been heard of the good deed that drew three nations together, but it was one of the finest things that sprang from the Peace.

Wild Crocus

SPRINGTIME in the Prairie country! Who that has lived on the level plains of that vast treeless barren land in Winter time—far away from civilization—shut in through endless days and nights of ice and snow and raging blizzards, can ever forget the sense of relief and the thrill of gladness that fills your heat when you realize that "Spring" has really come to stay. The great stretches of unbroken prairieland—so short a time before lying seared and bleak and desolate beneath their great silent, white desert—has suddenly become transformed into a vertitable flower garden of blossom! Wild crocus. Miles upon miles of them! As far as the eye can reach—deep lavender in color—thrusting their dainty heads up through the dry, brown prairie grass in gorgeous profusion; before the snowdrifts have all disappeared! With what mingled feelings of awe and rapture you gaze upon that sea of blossoms—harbingers of Spring—that have been hibernating away down underneath the ice and snow all these dreary months in a long, dreamless sleep. But lo! they have awakened from their slumbers!

"The Spring has arrived." Gone are the months, that seemed like years in the passing, of isolation and loneliness that you have endured there on the Prairie, apart from your fellow-men—"unavoidable" from circumstances over which you had no control, in your little "sod shack" that seemed a mere speck out in that vast untraveled storm-swept world. You have seen strange things happen during your enforced sojourn on that far-away "homestead" that you "held down" one memorable Winter for "your man" while he was laid up in hospital. Going out to feed the "cattle" one clear cold morning, you pause and rub your eyes! then look again—there, just a few miles away on the horizon is a city of tall buildings, which apparently has sprung up during the night! but the strange part of it is that the buildings are all standing upside down—church spires pointing earthward. A phantom city in the sky! Then you realize that it is a "mirage."

Looking backward in later years to that first memorable Winter of pioneering, you realize that your experience was only one of many that women were forced to endure in the early days of immigration to the Prairie country. Leaving comfortable homes and pleasant surroundings, they pledged themselves to their "men" in the words of "Ruth of Old"—"Whither thou goest I will go, and where thou lodgest I will lodge." Little knowing in many cases what they were undertaking, but the majority of them—"made good"—living unselfish, even heroic lives, and died, doing their duty—"unwritten and unsung."

Years have passed—it is Springtime once again! You never hear the words of the oft-repeated text—"I am the Resurrection and the Life"—but your mind goes back to that day—so long ago—when you stood "entranced," gazing upon a fairyland of blossoms—when your Night was turned into day, and your heart was filled with gladness at the wondrous sight of "Life" rising from the seared and blackened ground in the forms of beauty—millions of lavender-hued wild crocus.—Mary Moore.

The Heavenly Color

Blue! 'Tis the life of heaven, the domain
Of Cynthia, the wide palace of the Sun,
The tent of Hesperus, and all his train,
The bosomer of clouds, gold, grey and dun.
Blue! 'Tis the life of waters: Ocean
And all its vassal streams, pools numberless,
May rage, and foam, and fret, but never can
Subside, if not to dark blue nativeness.
Blue! Gentle cousin of the forest-green
Married to green in all the sweetest flowers,
Forget-me-not, the bluebell, and that queen
Of secrecy, the violet: what strange powers
Hast thou, as a mere shadow! But how great,
When in an eye thou art alive with fate!

—John Keats.

Young Workers

VICTORIA has many young workers. First, we think of the lads who, morning and evening, deliver our newspapers. How punctual and how faithful they are!

Then there are the messengers who spend the days, fine, hot or cold, wet or dry, delivering parcels. Not a rude or impatient one among them. Sometimes a bright smile greets the housekeeper.

A whole army of young girls disappears in the stores, the business offices and the Legislative Buildings. Scores more wend their way to the schoolrooms of the city and neighboring districts. Lads, too, enter offices, workshops and other places of employment.

How faithfully the work of the great majority of these is done!

Those big sisters and brothers of yours help fathers and mothers keep your home bright and cheerful.

Do you always remember, little folk, that sister Mary is tired when she comes home from school and needs a rest, that Isla's typewriter has been going all day, or that Martha has had difficult customers to please.

Have you helped mother get supper ready, or is the worker expected to begin again on household tasks?

Of course when there is sickness in the home that cannot be helped, but, as a rule, the girl who has worked all day ought to be free to rest when she comes home. The manager of a great factory lately reported that it was the extra work at home that caused the health of many girls to break down.

Little boys and girls should be good to big brothers and sisters.

Sir Robin

Rollicking Robin is here again,
What does he care for the April rain?
Care for it? Glad of it. Doesn't he know
That the April rain carries off the snow,
And coaxes out the leaves to shadow his nest,
And washes his pretty Easter vest,
And makes the juice of the cherry sweet,
For his hungry little robins to eat?
"Ha! ha! ha!" hear the jolly bird laugh.
"That isn't the best of the story by half."

Gentleman Robin, he walks up and down,
Dressed in orange-tawny and black and brown,
Though his eye is so proud and his step so firm,
He can always stoop to pick up a worm.
With a twist of his head and a strut and a hop,
To his robin wife, in the peach tree top,
Chirping her heart out, he calls: "My dear,
You don't earn your living! Come here! Come here!
Ha! ha! Life is lovely and sweet;
But what would it be if we'd nothing to eat?"

Robin, Sir Robin, gay, red-vested knight,
Now you have come to us, Summer's in sight.
You never dream of the wonders you bring,—
Visions that follow the flash of your wing;
How all the beautiful bye and bye
Around you and after you seems to fly!
Sing on, or eat on, as pleases your mind!
Well have you earned every morsel you find.
"Aye! ha! ha! ha!" whistles Robin, "My dear,
Let us all take our choice of good cheer!"

—Lucy Larcom.

Can You Say This?

A good tongue-twister is the verse about the sea shells:

She sells sea shells on the seashore;
The shells she sells are sea shells, I'm sure.
So, if she sells sea shells on the seashore,
Then I'm sure she sells seashore shells.

The Beast That Beauty Found

MRS. Anning repeated her words—it was a habit of hers. "She's queer. Like her poor papa, queer—that's what it is, Miss Barker."

Mrs. Anning leaned back in her chair by the counter and fanned herself with a corner of her fringed shawl and looked sadly at her daughter, Mary, a little girl of ten, who wore a poke bonnet and a green plaid dress with voluminous sleeves, and a demure little cape over her shoulders.

Mary stood and surveyed the counter covered with rolls of scarlet and blue cloth, and her eyes were grave and thoughtful.

"Fie! It isn't many little girls that are asked by their mamas whether they'll have blue or red for a new Winter cloak," said Miss Barker, playfully, and she shook out a generous length of blue duffle before her customers and cried: "Look there, now. Did you ever see a sweeter color, ma'am? A cloak of that and she'll be the best dressed little lady in the town."

"Please, mother, I want grey," said Mary, shyly.

"And look like a charity child! What do you want grey for, pray?"

"I like it, mother. Grey is the seagull's color; besides it won't be such a trouble to take care of as the blue or the red."

"Did you ever see anything like it, Miss Barker? Wants to be dressed like a seagull, if you please! The fact is, she doesn't care a mite for her nice clothes, and I'm sure it's not much pleasure to her poor mother to get her any when she's forever away with her papa on the shore digging for rubbish."

"It's a sad pity and I'm sorry for you, Mrs. Anning, I am indeed," sighed Miss Barker. "If she'd been born a boy you could have borne it better," she added.

"I'd like to be a boy," said Mary wistfully. "I'd like not to have to wear petticoats, but to walk about in breeches like a lad."

Mrs. Anning went scarlet with shame, and Miss Barker glanced hastily round to see if the young man shop assistant was listening; for this conversation took place in 1810, when it was considered shameful for a well-brought-up young lady to utter such shocking sentiments. No wonder Mary's mother was fretted by having such an unconventional daughter, and no wonder she was too much upset to order a new Winter cloak for her. Seizing Mary's hand, she left the shop, telling Miss Barker she would call some other day.

Mary was glad to escape. If new clothes had to be as uncomfortable as the old ones, with the added responsibility of taking care of them because they were new, she didn't want them; besides, she hated the dark little draper's shop, with its stuffy smells of new calico, prints and woolens.

When she and her mother stepped out of it into the wide street that always seemed to be rushing headlong into the sea which lapped the white stones at the bottom of it, she breathed the salt air rapturously.

"You make me ashamed, you do, indeed," the scolding voice went on. "Run along home at once and finish the edging for your new nightcaps. I shall go and have a dish of tea with Miss Woollat, I'm sure I'm all of a tremble with the trouble of you."

Mrs. Anning turned into a little white house with round pebble stones for a doorstep, but Mary, instead of walking home and sitting down to the business of making new nightcaps, ran as fast as she could to the bottom of the street and descended some steps into a little shop, where her queer papa sat in a carpenter's white paper cap among a foamy sea of wood shavings, making a cabinet.

"Papa!"

"Well, Pollykins, what's the news?"

"Mamma's gone out to drink tea with Miss Woollat, and I'm to finish my crochet before supper; but I can do it in half an hour and the tide is out, Papa."

"Then trot away and get it done and then come back and we'll go a-hunting for dragons," said the carpenter, whose queerness was founded on the fact that he cared no more for carpentry than his queer daughter cared for housewifery, and at every opportunity he put down his tools and slipped off to the cliffs to dig away in the blue shale, the marl, and the limestone hunting for fossils. Mary, his only disciple, accompanied him whenever she could, and it was no wonder the townspeople pitied the wife and mother of such a queer couple.

To see them wandering along the cliffs with spades and hammers, digging and tapping for odd-looking objects millions of years old was enough to make the sensible folk laugh, besides, everyone knew what had happened to the poor gentleman at Charmouth who was just as queer about such things, and ended by throwing himself into the sea. And whoever heard of a little girl preferring fossils to dolls?

But in spite of all, the two geologists continued their mad ways, and the odd things they found were spread out in the carpenter's shop as proudly as if they were diamonds. That afternoon the two started off as happy as goldseekers and just as hopeful. The little town behind them looked like a fairy-tale jumble of houses and roofs; the sea was as blue as crushed sapphires, the Golden Cap, the hill crest in the distance, wore a glittering golden crown, as though he were king of all the hills sitting on his sea-girt castle.

As they walked to their happy hunting-ground Mary begged her father to tell her once again how this, their own little corner of England, looked millions of years ago.

"There was a sun and a moon and stars, and great forests of giant trees, and a sea, and monstrous amphibious beasts crawled over the earth."

"Did they chase the folk?"

"My dear, if men lived in those dark ages, you can be sure the dragons chased them; but I doubt if they were here at all, and the monsters with their scales and swishing tails had the earth to themselves and lived by eating the smaller beasts and fishes on land and sea."

"Oh, Papa! how do you know?"

"Well, haven't we found bits of their bones? Ay, it would be a grand thing if we could find one of the beasts' skeletons for all the world to see. You go to school, Mary, and learn all about the kings and queens and battles; but there's no history written about the days of those monsters; but it's written under the earth, my lass, for mad folk like you and me to dig up."

The two enthusiasts made their way along the cliffs, the younger much hampered by a flapping cape, a long skirt, and a bonnet almost as big as a coal scuttle. But to her intense happiness it was she who found the treasure of the day, a large and beautifully marked ammonite.

This was placed among the fossils in the little shop as though it were a pearl of great price, and Mary skipped home by her father's side. But when she arrived there she found her mamma's tongue sharper than the wind on the cliff, or even the dragon's tooth that was her chief treasure.—My Magazine.

(To Be Concluded.)

Only in Peace

Only in peace is it possible for a man to do justly, to love mercy, and walk humbly with his God.—Professor Gilbert Murray.

A Humble Hero of the Great War

NOT all the heroes of the Great War fought in the ranks. Those who followed the example of Nurse Cavell, or perhaps, inspired by that noble, woman, showed true courage.

After the retreat from Mons, many British soldiers, as well as Belgians, were saved by the devotion and ingenuity of humble heroes.

Among these was a Belgian miner, Aime Richez, who died recently.

A man named Scott, of the Norfolk Regiment, had been wounded and left behind. Richez hid him in his wardrobe. As the German soldiers advanced, Richez and his son dug a hole underneath the floor boards of the cottage and made a passage to a barn outside. The hole was covered by a clothes basket. The German searchers emptied it, but did not see the hole. Scott escaped to Holland.

Five Russian soldiers hid in the cottage. Three escaped, but the other two were forced to remain in hiding for six weeks, when Richez and his son brought them to Liege at the risk of their own lives. Three of the family were arrested at the same time as Nurse Cavell, but were released for want of evidence.

For three years a wounded Irishman, who had continued to live in unoccupied territory, sought Richez' help in 1917. Both were discovered, arrested and sentenced to penal servitude in the Fortress of Sedan. When he was released at the end of the war, the Belgian's health had broken down. The British rewarded him with a medal, of which he was very proud, and proud, too, of the record of the lives he had saved.

The Trade in Flowers

ONE night last month thirty tons of outdoor-grown flowers were delivered at Covent Garden by the G.W.R.

The blooms were chiefly daffodils and narcissi, some two millions of them, and all were grown in the Scilly Isles or the West of England, where the Spring flower season is now in full swing.

Picked while still in the bud, the flowers are taken to the packing sheds, where they are placed in water for some hours before being packed for transit. At 9 in the morning, the boat leaves St. Mary's in the Scilly Isles for a forty-mile journey to the mainland. At Penzance, lorries carry the flowers to the waiting flower express, into which they are loaded with other flowers grown in the Land's End district. The vehicles used are of a special ventilated type, which ensures the circulation of a current of air throughout the journey, which is made at express speed, but protects the flowers from frost.

Soon after midnight the market is reached, and a few hours later the daffodils are brightening the hospitals and homes of England.—Children's Newspaper.

A Generous Author

JOHN Galsworthy, who died a few years ago, was an eminent English author whose books were read in many languages. It has lately been told that he was one of the people who do good by stealth. When, soon after the Great War, famine stalked through the towns of Hungary this author's heart was touched by the misery of the poor people. He knew that many scholars in the country were reading his books. Among these were the "Silver Spoon" and "The Forsyte Saga."

He at once brought it about that a soup kitchen should be opened with the money received from the sale of his books, to save the lives of the poor. In this way he formed one of the links of friendship between Great Britain and a European country. Little did he think, perhaps, how soon such tokens of good-will would be needed.

The Story of the Trees

ON April 5, the puzzle story of "The Trees" was published on this page. It is hoped some of you have tried to fill in the blanks. It should be possible to make a correct copy. Write on one side of your paper only and underline the name of the tree. The best story received before May 12 will be published and the author's story

Sweet-Scented Violets

SWEETEST of all violet perfumes is that of white violets, a fact noted centuries ago by that great connoisseur of scents, Lord Bacon.

Violet scent has several curious characteristics. For instance, no one can enjoy this scent for more than a few moments. Children imagine they can "smell the smell out of violets," and it is true that, after smelling a bunch of them for a minute or so, the scent seems to vanish.

What has happened? The violets are, of course, smelling as sweetly as ever, but why is it impossible to enjoy their fragrance? Violets contain ionone, a substance which has a deadening effect on the sense of smell, and consequently, after a few moments, it is impossible to enjoy the scent of the flowers. Shakespeare knew these characteristics of violets, for he described their fragrance as:

"Sweet, not lasting,
The perfume and suppliance of a minute,
No more."

—Eleanor Sinclair Rohde, in The Woman's Journal.

Two Old Ladies

THE Princess Louise is a grand-aunt of King Edward VIII. As the wife of the Marquis of Lorne, Governor-General, this daughter of Queen Victoria lived in Canada for some years. She was very fond of painting and encouraged art in what was then a new country of very busy people. It was then that the Royal Art Academy of Canada was founded.

Princess Louise had her eighty-eighth birthday a short time ago. Her favorite nephew, the King, called to see her at Kensington Palace, where she lives with her sister, Priffcess Beatrice, another widow. The King is not too busy to show kindness to these old ladies.

Brave Miners

ALL Canada is proud of the Nova Scotia miners who, at the risk of their own lives, rescued two of the men imprisoned in a disused mine and brought up the body of the third.

The men were strangers to them, but that did not matter. Hour after hour, day after day, night after night, they labored, straining every muscle, not knowing when the walls of rock would give way and bury them, too.

The story of their heroism has been so well told that it would be foolish to try to repeat it here.

Has there ever been a mining disaster when the men who work undeground have not shown bravery and endurance beyond all praise? The Nova Scotia men were bravely and skilfully led by Hon. Michael Dwyer, and they have been successful.

Had they failed, as many have done, their courage and fortitude would have been no less worthy of praise.

We are all apt to forget the great risks taken by men who work in mines. That among those who are accustomed to danger there are heroes is known to all who have lived in mining towns or districts.

All honor to the Nova Scotia rescuers! They have added a splendid page to Canada's history.

The Bluebird

I know the song that the bluebird is singing,
Out in the apple tree where he is swinging.
Brave little fellow! the skies may look dreary—
Nothing cares he while his heart is so cheery.

Hark! how the music leaps up from his throat,
Hark! was there ever so merry a note?
Listen awhile and you'll hear what he's saying,
Up in the apple-tree swinging and swaying.

Dear little blossoms down under the snow,
You must be weary of Winter, I know,
Hark, while I sing you a message of cheer!
Summer is coming and Springtime is here!

Little white snowdrops, I pray you arise;
Bright yellow crocus, come, open your eyes;
Sweet little violets, hid from the cold
Put on your mantles of purple and gold!
Daffodils, daffodils! say do you hear?
Summer is coming and Springtime is here!

—Emily Huntingdon Miller.

Suburb and Country

AGRICULTURE IS A FIRST PRINCIPLE: ON IT RESTS THE LIFE AND HAPPINESS OF MANKIND—Julian A. Dimock

The Club Root Disease

By Dr. W. NEWTON
Pathologist-in-Charge, Laboratory of Plant Pathology, Saanichton

DO not plant cabbage, cauliflower or other cruciferae seedlings with swollen and deformed roots. Cabbage seedlings infected with club root were recently submitted to W. H. Robertson, Provincial Horticulturist, for examination. Such seedling cabbages, with their characteristic root swellings, will never produce thrifty plants. Furthermore, the use of infected seedlings may introduce this serious disease into gardens where it has never existed before.

Club root not only infects cabbages, but all other members of the cruciferae, or mustard, family. Besides cabbages, cauliflowers, kale and related vegetable crops, wallflowers and many other ornamentals are often seriously damaged by this disease in and around Victoria.

Nurserymen would be well advised to sterilize their flats of soil, when producing cabbage and cauliflower seedlings for either sale purposes or for planting out in their gardens. Steam sterilization is best, but when nurserymen have not a steam boiler, they may saturate the soil in the flats with a 1 per cent solution of formalin. When the soils in flats are sterilized with formalin, they must be left unplanted for at least a week, and preferably two, otherwise the traces of formalin in the soil will exert a toxic influence upon the growth of the seedlings.

Symptoms of the Disease

WHEN seedlings are infected, usually three to five weeks after they are planted they begin to flag, and the leaves assume a pale green or yellowish color. The swellings on the roots are the best diagnostic symptoms. The swollen portions are often ten or twelve times the diameter of the normal roots. When cabbage or other cruciferae become infected in their seedling stage, the plants usually die before the season is half over. When the infection takes place late in the season, some damage is done, but the plant, in spite of the abnormal root system, will survive.

Club root is very often found in Chinese vegetable plots. The probable reason is that Chinese vegetable growers are somewhat prejudiced against the use of lime, and lime happens to be the chief commercial control of club root. When a soil becomes infested with this disease, it is almost impossible to get it out. However, if lime is applied at the rate of about four tons per acre, the damage may be reduced to an insignificant amount in crops like cabbage, cauliflower and Brussels sprouts. When a soil is infested with the club root organism, disease-free seedlings must be planted, otherwise there is little hope of securing a crop. When disease-free seedlings are planted in a soil rich in lime, even when the organism is present, the plants frequently become well established before they are attacked by the club root organism, consequently a fair crop may be produced.

Most Varieties Susceptible

PRACTICALLY all varieties of cabbage are susceptible to club root. Out of the thirteen tested by Cunningham, only four were slightly resistant, namely, Hollander, Stonemason, Large Leaf Flat Dutch and Early Jersey Wakefield. The popular productive varieties are very susceptible, consequently gardeners should attempt to keep their soil free from this disease. This can only be done by maintaining a liberal supply of lime in the soil and by planting club root-free seedlings.

Drainage tends to hold the disease in check. Most of the reports of serious losses have been received from gardeners whose soils are imperfectly drained.

To control the disease, we would suggest that the crop residue be carefully gathered and burned when roots with abnormal swelling are found. Experiments have proven that even when diseased cabbages are fed to livestock, the spores of club root survive the passage through the intestinal tract. If infested cabbages are fed, they should be cooked. After the general clean-up, lime at the rate of about four tons per acre should be applied and thoroughly worked in. When soils are badly infested, crops other than cruciferae should be grown for at least three years. The club root organism will survive for three years in any soil, even when all the cruciferous plants that harbor the disease are destroyed.

Farmyard manure should be applied well in advance of the crop. Most of the producers of cabbage and cauliflower prefer to apply it one year previous to the time of planting.

Drainage is of first importance—excess moisture is fatal to cabbage growers if the club root is present in their soil. It is too late to fertilize with calcium cyanamide, for this nitrogen fertilizer must be mixed with the soil well in advance of the growing crop, owing to its toxic properties until broken down in the soil. Fall applications at the rate of 300 pounds per acre tend to rid soils of the club root organisms, possibly due to the lime content of this fertilizer.

Control on Gardens

ON gardens, it pays to use a corrosive sublimate (mercuric chloride) solution. Dissolve one ounce in six gallons of water in a wood or porcelain container, and add a cupful, one-half pint, to each hole before transplanting the cabbage or cauliflower seedlings. This will control the club root and will also control the cabbage root maggot, which often causes serious losses to the cabbage growers.

Preventative measures are better than curative. Plant only club root-free seedlings on well-drained soils, rich in lime.

Sanitation Imperative in The Rearing of Healthy Chicks

TODAY'S baby chicks are next Winter's egg producers, and now is the time to begin strict attention to sanitary measures which will help to ensure the development of a healthy, vigorous flock of pullets to go into the laying house next October. As experienced poultrymen are only too well aware, poultry at any age are susceptible to a wide variety of diseases, and once infected are extremely difficult to treat. This applies with special emphasis to young stock, since chicks are very highly susceptible to infection during the first few months of their lives. Consequently, prevention is much easier and much more economical than cure.

Where chicks are being raised in brooder houses, some attention should be given to the location of the house, and a good motto to remember in this connection is "Raise the chicks in brooder houses at least 200 yards from the rest of the farm flock!" In any case the chicks should, at all costs, be kept until they are at least four months of age, entirely separate from the rest of the flock, and on ground which has not been used by old hens for a full year or more. If sufficient range is available, it is a good plan to move the location of the brooder house occasionally during the Summer to keep the young stock on dry land exposed to the action of the sun, as sunlight is one of the best and cheapest disinfectants, while damp shady spots are likely to be fertile breeding places for disease germs and parasites. If clean ground is not available, much can be done through the use of small inexpensive sun porches (four feet by seven feet) made of woven wire with a half-inch bottom raised well above the surface of the ground.

Disinfect Thoroughly

HOWEVER, the most ideal location may become polluted if ordinary sanitary measures are not practiced. The brooder house should be thoroughly cleaned and disinfected before the chicks are introduced, and a very satisfactory combination cleaning and disinfecting agent can be made by dissolving one can of lye in three gallons of boiling water. As this solution is very strong, the operator must be careful not to get it on his hands or face. A good utensil for washing houses is an old broom dipped in the above solution.

After the chicks are housed, steps are taken to keep the house and utensils clean. The litter is changed every few days during the first weeks and as often as necessary thereafter. Care is taken to provide ample quantities of fresh water in clean, ready available vessels. Clean water is a cheap, but very essential feed and its importance is often overlooked, perhaps on the very account of its cheapness. A ration balanced according to the requirements of the chicks at various ages is made available in clean containers—not in filthy litter or on contaminated ground. Ample supplies of green feeds are provided.

Good stock, good feed, good housing and good management are the cornerstones of successful poultry keeping, and the existing bright prospects of high prices for poultry products next Fall and Winter should offer every encouragement to the poultry keeper to begin now, and continue to employ throughout the Summer, the best practicable methods of feeding and management.

Poppies Bring Pastel Shades to the Beds

PASTEL shades in a variety of tonal qualities characterize the big family of poppies. If the gardener seeks color no race of flowers can outdo them. Their dazzling brilliance has inspired many a poet, and their easy culture and profuse bloom make them favorites wherever flowers are grown.

Coming as they do after the June perennials have faded, and during the hot Summer months when little color is found in the garden, they give a welcome flash before the later subjects begin to bloom.

Being perfectly hardy, they may be planted at any season, Spring, Fall or Winter. They germinate in a few weeks, and in order to secure continuous bloom, sowings should be made at intervals of ten days or two weeks. They do not like to be transplanted, and if left alone they will seed a resow, thus making them an ideal material for an out of the way part of the garden. Where more regularity in design is wanted plant them in drills, or thin out to desirable proportions.

The Shirley Poppies

THE Shirley poppies are excellent to naturalize in the garden, and so prolific in their spread that many consider them a nuisance. Pull up a good many of them by the roots just before they mature to prevent this. The Icelands will naturalize, too, but need a well-drained situation. They are a brilliant flock, with many oranges and yellows.

California poppies, escholtzias, make excellent hot weather blooms. They are a free-flowering race with low spreading growth and fine cut silvery foliage, excellent for border foregrounds. The hunnemannia, or bush poppy, is more of a specimen plant, with blooms up to three inches across.

The Orientals are the perennial types, and they are easily raised from seed sown in the Spring or early Summer. Unlike most perennials they dislike transplanting the first year, but a packet sown where wanted will produce several score good plants, and thinning out will do the rest. They bloom the following Summer, and thereafter may be moved at will. Dig up the long root and divide it; each piece will grow.

Keep Seedlings Growing After Transplanting

EXPERIENCED gardeners claim that excessive losses or setbacks through transplanting are unnecessary. But they handle this common job at this time of the year rather carefully. Whether the plant being moved is a mere annual seedling a few inches high or a six-foot tree or shrub, these experienced gardeners never expose the roots to the air any more than they can possibly help.

In moving they keep the plants, roots and any soil attached well moistened. They spread out the roots when replanting and press fine soil firmly around them. If the plant is any size they will usually add some water. Indeed, frequent and copious watering at this time is the key to success. A stimulant in the way of commercial fertilizer rich in nitrogen is also advisable.

With such plants as petunias, asters or tomatoes, about as much fertilizer as can be held on a dime is sufficient. Experts urge that this be placed in the soil near, but not touching, the roots, and if possible the ground is soaked with water afterwards.

Landscape Gardening Makes the Picture

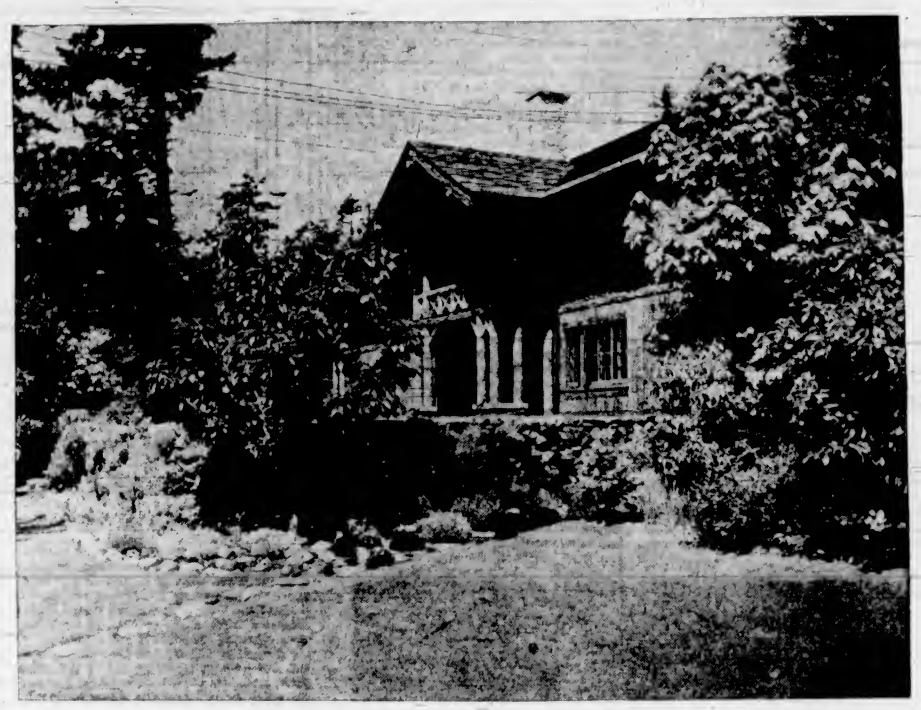

At the Log Country Home of the Late Hon. Walter C. Nichol, Near Sidney, Is an Excellent Illustration of a Terrace Faced With a Rockery Planted With Rock Cress, Arabis, Aubretia, Etc. This Is Also a Good Illustration of the Effect of Tree Foliage in Softening the Harsh Architectural Outlines of Roofs and Gables.

The Landscape Garden

By E. M. STRAIGHT
Supt. Dominion Experimental Station, Saanichton

NEARLY all Canadians are aware of Canada's natural charm. Certainly our heritage has been endowed with great natural beauty, and except where man in cities, towns and villages has turned that loveliness into ugly things, the entire countryside is one vista of ever-changing glory. If man had been a better imitator, some of the things we now see, disgusting in the extreme, would not appear. The Master Gardener created the real picture which we try to paint, but often not too well.

The matter of one's dress in every relation of life counts for much. In fact, we judge men very often by their clothes, and in precisely the same way is a community appraised by its smart appearance or by that "down-at-the-heel" look, found alike in the general set-up of things, in the streets, buildings, parks and the homes of the people. As the community is made up of individuals, and the general appearance the effect produced by hooking up the efforts of multitudes of home owners, the responsibility of each member of the community individually and collectively should be apparent. The home is the starting point. Let one householder on a given street recreate that lost beauty, that natural grace looked for but not found through ignorance or carelessness of the former owner, and the contagion spreads until the entire street is being restored. When each home is beautified, it becomes easy to plan for a comprehensive scheme of civic beautification and improvement along many lines.

A Beautiful Picture

WE all love beauty, but have we helped to create it? The use of flowers in the window boxes, on the porches, in the gardens, etc., is not only a matter of show; it definitely points to the supremacy of the higher over the lower things; it moulds our civilization; it places the premium on worth-while things.

In all landscape garden work, all should centre around the one thought, how to make a beautiful picture, following Nature's suggestions in so far as such is possible. The gardener, with tree, shrubbery and flowers, designs his picture and executes it in precisely the same way as the artist who makes it with brush and pigment.

The Plan

FIRST of all the landscape artist must have a plan, whether his operations extend to a city lot or a country estate of many acres. He must have a plan, whether he expects to spend five dollars or many the first year. When the plan is made he may add to the planting year by year until he has completed his picture, but without the necessity of resetting his material. We have seen many attempts at landscape garden work where the gardener was seized with the urge to plant something. Hence a rose bush was set here and a lilac somewhere else, but there was no plan behind it all. Such planting always results in disappointment, for no reason may be found for anything appearing there.

The Canvas

IN common with other artists, the gardener must first consider his canvas—in the case of the garden, the greensward. The greensward is not easy to get or to maintain in some parts of Canada. The ordinary processes, such as ploughing, harrowing, spading, leveling, etc., must receive attention, but when the lawn has been perfectly leveled and the soil in the finest state of division, one should wait until it has settled. Otherwise there may be hollow spots objectionable in every way. After settling, these hollow spots may be filled, and then we are ready for the seed, if the soil has been properly fertilized without the introduction of weed seeds.

The seed that is used in much of Canada is Kentucky Blue Grass, sixty pounds; White Dutch Clover, ten pounds, and Canada Blue Grass, ten pounds to the acre. However, in British Columbia the Fescues are giving most excellent results. Chewing's Fescue is as good as any. The one thing that we wish to emphasize is the fact that for a good lawn one must use excessive amounts of seed. Seventy-five to eighty pounds to the acre will not be too much. Heavy seeding prevents the formation of tufts, which always bring about an uneven surface, objectionable from every standpoint.

A good raking with garden rake immediately preceding the seeding, and followed by another after the seeding, and rolling with a lawn roller should give good results. The fertility of the lawn may subsequently be kept up by means of annual dressings of sulphate of ammonia, say 200 pounds to the acre. This chemical encourages the grass and certainly kills broad-leaved weeds in some measure.

(To Be Continued)

Antirrhinum Is Healthy and Vigorous Flower

MANY beautiful flowers are handicapped by a delicate constitution which prevents their wide use, but snapdragons, or antirrhinums, are not one of them. On the contrary they are one of the healthiest and most vigorous annual flowers, and will respond to good treatment with a blaze of color that is equaled by few other flowers.

Being an old flower which we knew well in grandmother's garden, we are inclined to think of it as old-fashioned, but this is not its true status. The flower is old, to be sure, but the modern strains are so entirely new and different, and take so many shapes, sizes and colors that it is almost a new flower. Today we can buy the dwarf strains, which grow only eight inches tall, or the large flowering types, which reach over thirty-six inches.

Snapdragons are slow to germinate, and one must be careful in sowing them to mark out their location, so they will not be disturbed. At first they give little indication of the size they will eventually attain, but in the last stages of growth they will perk up with amazing speed.

Prefer Sun and Rich Soil

THEY like rich soil and liberal moisture, as well as the full sun. Many of the tall types might well be staked when they rise over eighteen inches.

Beautiful effects are produced by growing the giant sorts, pinching out the tops when they are about six or eight inches tall, staking them firmly, whereupon they branch freely and make a bush two feet through, and about the same height covered with spikes of bloom. The spikes are not of the length or size that would be produced if the plant were allowed to grow naturally and devote its strength to the one long spike of giant flower such as the florists grow.

The snaps have a wide range of light colors, with the pinks favorites and the yellows and flame colored ones next in demand. To get them in bloom earlier, they might well be started indoors or in the cold frame, although this is not at all necessary.

Clarkias and Godetias Thrive in Poor Soil

TWO brilliant annuals not so often grown but deserving of wide popularity in the garden are the clarkias and godetias. They are both members of the evening primrose family and have the satiny texture to their bloom that is so characteristic of the many plants of this tribe.

Unlike most other growing plants, they do their best on a poor soil, and if planted in rich loam, or a bed which has been recently fertilized, they become lazy and fail to give their best bloom. If you have a patch of ground which other plants find too meagre, plant one or both of these brilliant annuals.

The clarkias have been taken up by the greenhouse men and are now popular for Winter cut flowers, but they are just as handsome in the garden and very easily grown there. The double varieties are best for cutting. They range in color from white, through light and deep pink, to orange scarlet.

Large and Brilliant

THE godetias have large blooms of more brilliant coloring, and often have splashes of color on light backgrounds to make them more striking in appearance. The gladiolus-flowered forms make the best cutting material.

Sow seeds thinly in the situation they are to grow; then thin the plants to stand about eight inches apart. They like sun.

The gladiolus-flowered forms, which come from England, are improvements on an old double form caled Malmaison, a favorite for cutting because of its fine spikes of double blush flowers with scarlet centres. They grow to a height of two feet and are one of the best.

There are dwarf forms of both flowers that make very attractive little bushes, and the godetias come in both double and single forms.

Other annual flowers which will grow well on poor soil are verbenas, rudbeckias, portulacas and euphorbias.

Climbing Plants to Cover Walls and Beautify the Garden Plot

CREEPING or climbing plants play an important part in any scheme of landscape gardening, adding a finishing touch to wall, fence or veranda that is not possible by any other means. There is a mistaken idea that such plants may be harmful to brick or stone work, but there are many buildings in the old lands which have been supporting ivies for centuries, and the walls under these green mantles are said to be in an excellent state of preservation. Aside from the fact that climbers add a little trouble to the job of painting the woodwork around doors and windows, authorities claim that there are no harmful effects whatever, but on the other hand there are several substantial advantages.

A house with the walls well screened with Boston Ivy, or in the colder sections of Canada, the hardian, clinging type of Virginia Creeper, is much cooler in the hot weather, for the simple reason that sun does not reach heat absorbing brick or stone. As for verandas, the advantage in shade, coolness and privacy, of such natural screens is too obvious to need detailed explanation.

Host of Suitable Plants

THERE is a host of permanent material at the disposal of the gardener. In the warmer districts of Canada, the close-clinging Boston Ivy, with its glossy green foliage in Summer, which turns to a brilliant red after the first frost, is an ideal climber for walls of buildings. Like the Virginia Creeper, which is hardier and comes in both self and non-clinging types, it is a quicker grower when once established, and will cover a wall up to fifty to sixty feet high.

Dutchman's Pipe, Trumpet Vine and Clematis are suitable for verandas. These should be grown on trellises or other support. They have attractive flowers and effective foliage, especially the first two in the group.

Columbus Stays Home

IN an old palace in a side street in Madrid lives Christopher Columbus, Duke of Veragua.

He is the last living direct male descendant of the Christopher Columbus who discovered America.

The Duke of Veragua has been to the United States once—when he was fifteen. He has no desire ever to see it again. He is "not interested in travel."

Flyer's Margot, bred and owned by A. W. Aylard, Sidney, has completed a record of 9,858 lbs. of milk, 513 lbs. of fat in 340 days as a senior four-year-old, with an average test of 5.35 per cent. She is a daughter of Glamorgan Flyer.

Garden Week by Week

By NORMAN W. F. KANT, F.R.H.S.

WE have been reading a book on the subject of the amateur flower show printed for the State Garden Clubs, Inc., of our neighbor to the South. We might suggest that it would be a most useful addition to the library of our own garden clubs or societies and more useful if studied by the judges of our flower shows.

The flower show should be educational. It should show a decided improvement each year. It should have as its one definite purpose the raising of the standard of horticulture and floral beauty in the community concerned. Failing this, it has little to justify its existence. A small show with a high standard will be of greater benefit than a large one with generally poor exhibits.

Amateur gardeners can be good horticulturists. They will be much more likely to accomplish this desired end if they realize that their flowers are going to compete with ones showing good cultivation.

Besides being educational, a show should be beautiful. It should have qualities to attract the non-horticultural member of a community as well as the garden enthusiast. The non-horticultural person may become deeply interested and in a few years be raising plants, etc., for competition, but you must attract him first. A well-lighted room with broad isles, uncrowded tables and besutiful flowers shown to good advantage may open his eyes to a world he has never known before.

Every flower show should encourage the novice. This can be accomplished by adding a few classes for him alone. The rest of the schedule should be planned for more experienced growers with progressive stiffening of standards.

Competent Judges

OUR neighbors emphasize the desirability of choosing competent judges. A good judge of flowers is not necessarily one who can judge for arrangement. One judge for each phase is usually required. A judge for such classes as rock gardens, formal gardens and so on, may be desirable. Judges should not be chosen from the local club or society.

The judges' names should be withheld previous to the show. In the first place, the amateur gardener is described as "one who grows plants by his or her own efforts for pleasure and whose return from sales, if any, does not equal his or her outlay for seeds and plants." Of course, this definition may be amended by individual clubs or societies.

Classification of Plants

WE frequently hear the word "bloom" used in describing the flowers of a plant. It is preferable to use "blossom" when used in conjunction with flowers. Bloom when used for show purposes means the individual flowers, one bloom on a stem.

A bulbous-rooted plant should not be confused with one which grows from a corm. If bulbous rooted plants are specified in a class, crocus and such like should not be included in that class.

The term "forced" implies that a plant is grown out of season. The chances are that when a "forced" plant is exhibited it may escape the eye of the judge or judges. It is an unfair advantage sometimes taken at flower shows. If it is understood that all plants exhibited should be grown naturally, the wise judge will disqualify a plant or plants so exhibited.

The Royal Horticultural Society considers that for horticultural exhibitions and for general gardening use, two terms only are necessary, "kind" and "variety." The rule book of the Royal Horticultural Society says: "As a general rule for the purposes of exhibiting, all natural genera are kinds, and all variations within a genus are varieties."

A novice in any show is one who has never taken a prize in the kind of show in which he or she is exhibiting.

The term grower is generally used to describe the nurseryman who raises plants, fruits, flowers and vegetables for profit. Then again, the professional gardener is a person who follows for a livelihood the raising of these. The private grower is one who does not sell these for profit, but who employs professional help in raising them.

Flower Arrangement

THERE is far more to learn and know in the matter of exhibiting at a flower show than the amateur realizes. It would take far too much time and space to go into the question of "group displays" and color arrangement. There are five very important points to consider in flower arrangement. They are: (1) distinction, (2) relation of flowers to container, (3) color harmony, (4) proportion, and (5) perfection or arrangement.

As a general rule, the accepted height to be the most pleasing is that the arrangement should be one and a half times the height of the container, if it is an upright one, or, if a low, broad one, height is one and a half times the breadth of the container.

Massed colors are, as a rule, better than spotty ones. Dark, full-blown or heavy flowers do better at the base of an arrangement, with lighter ones, buds and smaller flowers as you go from the centre.

A very learned professor said: "Exhibiting flowers in a flower show is a game and should be played as such." Therefore, it is wise not to mix competitors. Flowers grown by an amateur should not compete with those grown by a paid gardener. Outdoor flowers should not compete with those grown under glass. Anything suggesting outdoor conditions appropriately is to be recommended. In specimen classes, uniformity in size, color, form and maturity is desirable.

All house plants should have been in the possession of the exhibitor at least three months.

It is an excellent idea for the organizing board of flower shows to suggest to the person who takes most of the prizes year after year to enter "not for competition," and offer a special prize or make a rule in the club to cover this situation.

Don't roll the lawn if it's soggy, but don't delay work when the ground becomes firm. An application of four pounds of plant food per 100 square feet of area to established lawns will perk them up.

"By the Grey-Green April Sea"

By Robert Connell

THE words that form the title of this article are taken from one of our greatest English singers of the sea, Swinburne; they occur in the opening lines of "Thalassius":

"Upon the flowery forefront of the year,
One wandering by the grey-green April sea."

The wanderer of the poem found by the shore

"A babe asleep with flower-soft face that gleamed
To sun and seaward as it laughed and dreamed,"

but in my wanderings by the sea on a recent April day I found no child, only those simple things that constitute a part of the world of wonders all around us, those "records of past worlds in every pebble, and boundless fertility upon the barren shore." As Kingsley says, "Happy is the naturalist. He has no time for melancholy dreams. The earth becomes to him transparent; everywhere he sees significances, harmonies, laws, chains of cause and effect endlessly interlinked, which draw him out of the narrow sphere of self-interest and self-pleasing, into a pure and wholesome region of solemn joy and wonder."

Beyond Muir Creek

TO those who have not yet visited Muir Creek, I give this picture of the shore beyond it as it appears at low tide from what I may call the landscape artist's point of view, as the basic raw material of his art. It has been very wisely said that just as it is optically true that no two men ever saw the same rainbow, so, as an aesthetic fact, no two men ever saw the same appearance in any object whatever; they see under conditions already in some measure determined by their inherent faculties, past experience, and process of education. So, says Hamerton, "that is why no natural scene is ever exhausted ground; a new artist coming to it will discover new material in it."

To the right rise perpendicular cliffs of sandstone in varying tones of grey, yellow and brown, worn and in the lower part hollowed out by the sea. In places fresh surfaces of rock are exposed, and these are bounded by angular fractures which reveal how recently large blocks have fallen. Above bluish and yellowish materials of glacial origin that for the most part stand further back, having from their softer nature been severely eroded by rain and frost. Below the cliffs is a narrow belt, perhaps twenty feet wide, occasionally of bare sandstone, more commonly covered with sand and gravel, or with a rather steep slope of coarse pebbles. Here are strewn the blocks from the cliff above. Below this belt the beach is composed of sandstone worn into hollows between irregular tables raised a few inches above the average level, whose dimensions vary from a diameter of a foot to a length of many yards. These elevated portions are sometimes so bare that fossils are easily distinguished on their surfaces, but many of the larger ones are thinly disguised with very fine sand. The hollows are occupied largely by dark boulders whose faces have been so scoured by sea and sand that they shine and glitter in the sunshine in spite of the prevailingly dark and sombre colors. The boulders are so firmly set that walking over them is comparatively easy with ordinary agility and for the short distance necessary. Larger boulders occur here and there, any angular outlines they once possessed worn and softened by the waves. In the deeper hollows, pools of water left by the retreating tide are green with the narrow blades of the false-eel-grass. Further out, as the low-tide mark is approached, the hollows become miniature valleys opening out into the sea, and in them the red seaweeds form a thick curtain of foliage along the edge, while the coarser olive-green plants increase in numbers until along the junction of land and water they form a thicket of species so intermixed as to have obtained for them the generic popular name of "tangles." The sea is broken by a light breeze, and across the Straits the Olympics rise clear-cut against the sky.

With this general sketch of the scenery in mind, let me take you from the general to particulars.

Seeking Cliff Plants

THE cliffs are lacking in specifically cliff plants. For these you must go to the basaltic headlands such as Otter Point to the East and Sheringham Point to the West, for the tough volcanic rocks are more resistant to the encroachments of the sea than the sedimentaries, and thus furnish a more stable home for certain rock-loving species. The sandstones provide a home for plants that have strayed as seeds over the brink of the land above and find in the moisture of the cliffs an abundant recompense for the exposure and consequent buffeting they are subjected to. For while some of the water that percolates down through the sands and clays above comes down in little aerial cascades to the shore, the greater part by far soaks into the sandstone and makes it thus a perpetual reservoir of water for such plants as can establish a footing on its face. In the nature of things, it is only here and there that this can happen, but when it does, in crevice or ledge there spring up mainly the scarlet paintbrush, Castilleia miniata, which owing to its exposed situation is thicker in leaf here than inland; the large mimulus, Mimulus langsdorfii, which I have found here in bloom as early as April 11, but is much later this year; and the goat's-beard, Aruncus sylvester, which, while it hardly attains its inland size, displays its creamy white fingered flower clusters, reddish stems, and pinnate sharply toothed leaves. On this April day none of these were in flower.

Shells in Abundance

THE cliffs are, of course, remarkable for their abundance of fossil shells in certain bands or layers. The thickest of these layers are composed almost wholly of gastropod or spiral univalve shells, some of which belong to existing genera though to extinct species. Other layers are wholly of bivalves. One band found all along the coast where these sandstones occur is filled with a small mussel of an extinct species. The material in which they occur is reddish and splits easily. The mammalian bones have usually been found close to this though not of it. The Cornwallius teeth came from higher up on the cliff, the one I found being in a fallen block. In association with the shells, fossil wood is found, sometimes in large pieces. This wood is black and usually comparatively soft, but occasionally it has been impregnated with silica, and nodules and veins of chalcedony are under these circumstances sometimes found in it. The scourge of our modern piling, the teredo, was common in those far-off days, for some of the wood is riddled with their borings, the channels being now filled in with sand hardened into stone like that in which the wood is embedded. A monograph on these fossils exclusive of the wood was written some years ago by Dr. Bruce Clark, of the University of California, and the majority of the fossils found from Muir Creek to Sandstone Creek are photografphically illustrated in it. I may add that at the base of the cliff may be seen a number of round or elongated oval patches distinguished by their distinct outlines and their color differing from that of the sandstone in which they occur, the cliff being here a yellowish brown while the patches are greyish. These patches represent the holes made by burrowing shell-animals, and at French's Bay to the West I succeeded some years ago in getting a number of specimens of the burrower, a species of zirphaea or piddick, an animal closely related to the teredo, but with different tastes. All these fossils belong to the middle Tertiary period.

Shore Below Muir Creek Fossil Beds With Tide Coming in Among the Boulders on the Right.

Boulders on the Beach

THE boulders of the beach, large and small, are in themselves an interesting study. I have remarked on their prevailing dark color, due to the very small part played by the light-colored granitic rocks familiar on our Victoria shores. They may be divided into two main groups, those of basaltic composition and those of gabbro. The former are fine-grained while the latter are coarse, the individual crystals being plain and conspicuous. Their origin is not far to seek: both have come from within a radius of a few miles, the gabbro chiefly if not altogether from the East Sooke peninsula. Their accumulation at this point, and indeed all along this coast, is primarily due to the movement of the two successive ice-caps which at one time covered all Vancouver Island to a height of some 4,000 feet and filled the various straits and channels from Seymour Narrows South and then West and Northwest to the entrance of Juan de Fuca Straits. Now in making this sudden turn, the ice seems to have turned on East Sooke as an axis, the direction of movement, as shown by rock striations and groovings, changing from Southwest at William Head to Northeast at Point No Point, five and a half miles West of Muir Creek. This explains the remarkable, predominance of basalt and gabbro in the boulders along the coast.

Hollowed by Waves

WE have seen that the cliffs show on their front the marks of erosion, partly in the rounding off and hollowing out of the rock by the waves, and partly in the fresh surfaces left by the breaking off of large blocks. The sandstone floor of the beach, with its table-like projections and shallow hollows, also shows erosion, but of a different character. Here you have the results of a process you can actually see at work if you go further out towards low-water mark. We are familiar with the operations of worms and insects in earth and wood, and we know how great the destruction may be that is wrought by the larvae of various beetles and by the so-called white ants. Similarly the teredo bores into wood and does his job so thoroughly that he has long been the problem of the builders of wharves and other structures requiring the submersion of wood in the sea. Up at the base of the cliffs we have seen the fossil holes of a rock-boring shell, and down here where the retiring tide leaves parts of the shore always covered with water, there are living shells engaged at the same work. Around the edges of one of these shallow depressions you will find the rock is undercut, and often quite deeply, and in the elongated miniature caves thus produced you can see when you pull back the seaweed and eelgrass the beautiful amethyst-purple of sea-urchins, armed with their spines like mediaeval chargers. They are closely placed, and if you remove one (which you do by breaking off the unsupported rock edge with a heavy hammer), you will find that each occupies a partly hollowed out section of its own. As each fits very exactly into its place, it seems obvious that it has worn away the rock suitably. Its mechanism has been (according to Agassiz) its curious teeth, but I am inclined to attribute the work to its many spines, with their slow, long-continued motion, persistency rather than speed being the important thing.

The Fossiliferous Cliffs With the Sandstone Tables of the Shore and Blocks Fallen From Above.

Enemies of Sandstone

BUT while this cave-making of the purple sea-urchin is in the end the great cause of breakdown of the sandstone shore, one has to look still further back for the primary cause. Comparatively soft as the ever moist sandstone is, it makes a good material for the labors of the small piddock or pholas. Nature has armed this rock-boring shell with an ingenious and effective rasping apparatus which it puts into slow but effective motion by a series of half turns, first one way, then the other. Their growth may be said to keep pace with their enlargement of the boring, since it has been found that in hard rocks, where their work is difficult, they are dwarfed in size and their rasping apparatus shows signs of excessive wear. This burrowing in the rock by large numbers of piddocks is effective in weakening it, and I am inclined to think that the piddock is the natural forerunner of the sea-urchin. At any rate, the result of this animal action is that the erosion of the sandstone is greatly speeded up, since the pounding of the waves becomes so much more effectual on the undercut edges, and the hollows grow at the expense of the elevations. It is also evident that the existing hollows are eventually drained by the breakdown of the walls that enclose them on their seaward side, and thus the animals and plants of the rock-pools are deprived of their habitat and so perish. Dried-up pools with the remains of borings around them are often met with.

Delicate Sea Weeds

IN the deeper rock-pools one sees to the best advantage some of our fine red seaweeds. The clear water displays beautifully the delicate forms of some of them, difficult of description since they resemble none of our land plants, though one author likens them, not unjustly, to "little trees with slender hair-like branches," but even this suggests rather their dried form on a collector's sheet rather than their living state. Unfortunately our lack of interest in seaweeds is reflected in lack of popular names, though a botanist might suggest that this was an advantage, since it compelled the use of the scientific, universal, and more correct title. So one can only call one of the commonest and most graceful of the rock-pool occupants Odonthalia. It is not red in color although it belongs to what is known as the red seaweeds, but is rather a misty purplish brown. It grows in clusters with many branches and to a height of from six inches to a foot. It becomes increasingly abundant as the low-tide mark is reached, densely thicketing the sides of the channels that open into the sea. Much more delicate, indeed so delicate that it appears only as a thick plume-like growth of fine threads, and of a dark red color, is a Polysiphonia two or three inches high, preferring the bottom of the pools. The curious Lyall's Prionitis, with its dark brown narrow fronds fringed with outgrowths, is also common in the pools. Here, too, you may find the really red Plocamium, known so well to dwellers by the shore in England that it has several popular names, such as Hair-flag, Landscape-weed, Ladies'-curls, and so on. Described as "one of the most charming and symmetrical Algae in the world," it has long been a favorite with seaweed collectors who delight in the beautiful rather than in the scientific,—for its fronds, when dried and pressed, retain their appearance better than almost any other seaweed. Then, too, the dulse (known to botanists as Rhodymenia palmata) that April day was showing young fronds, oval in shape, dark red in color, and very tender and pleasant to the taste. These are only a few of the red seaweeds along this piece of shoreline, and some may be missed, though easily seen, because of the concealment of their red color: such is the Iridea, whose smooth leathery fronds would be monotonously dark were it not for the beautiful iridescence from which its name is derived. Then the very handsome Dasyopsis grows just at the edge of low water, its stems and comb-like branchlets bent down so as to be concealed except from the diligent searcher; and the rather rare Constantinea, with round fronds, from the centre of which the stem rises, is, in spite of its bright red color, easily overlooked. The water-filled glove-finger-like, upright Halosaccion, emitting thready streams when pressed, also occurs.

The olivaceous seaweeds are represented by Costaria, large, broad-fronded, with circular embossments and often holes, Hedophyllum, with stalkless fronds embossed and ragged, and Alaria, with a single midrib and a long narrow frond. These are all of a bright yellowish brown color. Fucus is less common than in many places, and there is in some pools the curious Cystophyllum, with its tiny bladders that look like a kind of fruit, so much so that I remember when I first picked it up on the beach many years ago I thought it to be a land-plant discolored by the sea.

Menageries of Sea

THE seaweeds themselves are veritable menageries, their branches and surfaces making homes for many different kinds of animals from worms to crustaceans, and requiring for their complete examination the services of a microscope. The visitor will therefore find it more profitable to look for his animals under the more easily moved boulders. Under them he will find not only the small fish that inhabit these inter-tidal areas, but a good assortment of worms. These, in some species particularly, are very plainly glorified relatives of our common earthworm, as if they had indeed suffered some strange sea-change. Some of them possess a beautiful golden sheen, others are marked with an intricate pattern in black and yellow like diminutive snakes. At one end you may notice a cloudy protrusion as if the animal had suffered some injury, but on dropping the little creature in one of the pools you will find the cloudiness resolving itself into a cluster of curved branchiae or breathing organs, and the possessors of these occupy the tubes of sand which the disturbance of the boulder has damaged. Here under one stone, occupying one of the more roomy corners of the restricted space, are two sea-lemons, one pale yellow, the other rather dusky, and near by is a portion of one of their egg-ribbons which has apparently suffered from the intrusions of a marauder. There are numbers of shells to be found, some rather uncommon, and many occupied by hermit-crabs. Here is one, the black turban, dark blue-black outside and pure white within. A hermit-crab is within, and on the outside is firmly attached a shell resembling the French Cap of Liberty, but with a very sharp hooked point. This is the hooked bonnet-shell, often found in clusters, one on the other, the last being the smallest. Quite common here, too, is the rough keyhole limpet, an inch and a half to two inches long, with rough furrowed sides and an oval opening at the summit of the shell. This is the animal which has within its protecting mantle a creamy worm as its perpetual messmate, apparently to the mutual satisfaction of each. Sponges of two species are frequently found, and in some places form abundant encrustations on the boulders and pebbles. Indeed, the extent of one's discoveries is only limited by the time during which the tide is withdrawn from the shore. There is a fascinating pleasure in being down near the edge of all that is ever above the sea. The waves make a soft whispering music as they play upon the tangle, very different from that produce by their impact on the shingle beach, where the sound is harsh and muttering. And the air is truly of the sea, coming up the Straits from the ocean and mingled here with the peculiar perfume that comes from the world beneath the sea, here partially exposed.

This Week's Best Books

By LIBRARY SERVICE

RECENT additions to the Public Library include a number of technical works on various subjects. There are books that will only appeal to the limited few, whose particular field they are in, and there are others that will be of general interest. The subjects range from theoretical electrochemistry, measurements in radio engineering, criminology, to the more popular topics of homemaking, geology and life insurance.

"Science and the Public Mind," by B. C. Gruenberg. This book deals with the value of science as a broadening influence on our mode of living and manner of thought. It shows the importance of educating the public mind to this outlook, then surveys the existing means of bringing this about, and goes on to suggest further methods and channels through which they may be strengthened.

"Principles of Experimental and Theoretical Electrochemistry," by Malcolm Dole, describes the principles of experimental and theoretical electrochemistry from the modern, mathematical-electrical point of view. The author discusses classical electrochemistry and newer fields of electric moments, molecular rays, Debye solutions theory, quantum mechanical theories, etc. Special attention is paid to recent advances in the fields of conductance measurements and theory, transference numbers and the mathematical theory of Debye and Muckel. The approach is new in that the author defines electrochemistry as that body of knowledge accumulated through the application of electrical instruments and electric measuring devices, of electric and magnetic fields, etc., to the solution of the problems of chemistry.

"Life Insurance," by J. B. Maclean. This is a practical and non-technical explanation of the principles and practice of the life insurance business in all its phases. It is a work that will meet the requirements of employees and executives in life insurance companies, both in the home office and in the field, as well as of students. In this edition changes in the basis of, and terms for, cash and other surrender values, treatment of extra hazard from aviation, and in connection with the liquor industry, are well covered. It includes information on conditions and practice in Canada.

"Introduction to Geology," by E. B. Branson and W. A. Tarr, gives a broad survey of the fundamentals of both physical and historical geology in a simple, logical presentation that lays particular emphasis upon basis principles and geological reasoning rather than technical data. The authors make clear the positive relationship between the different geologic processes and the organization of the earth materials, thus fitting the whole into a connected story of the earth.

"Home Craftsmanship," by S. Stieri. Here is a thorough manual for the home craftsman, providing all necessary information about materials, tools and methods of work in the home workshop. Covers arrangement of the workshop, the use of hand and power tools, selection and working of materials, and includes specific directions for making a number of useful objects.

"Homemaker's Handbook," by Dorothy Myerson, is an omnibus manual for the housekeeper, providing a wealth of easily accessible information on all phases of equipping and running a household efficiently, economically and tastefully. It is planned as a textbook for the inexperienced homemaker as well as a handy reference work of needed facts and helpful hints for the experienced housekeeper, including the training of servants. Hundreds of varied questions are answered, with special attention to cookery, special diets, recipes and wine service.

"Interviewing in Social Work," by P. V. Young. This is a practical book—an accurate, commonsense guide in the newer and better methods and techniques of interviewing. The author endeavors to make interviewing a communicable technique by examining the problem in its psychological, psychiatric and sociological aspects, and by including twenty-four verbatim interviews to show actual field procedure. The book discusses such timely topics as the new poor, emergency relief, social therapy, and personality problems in interviewing. Other matters dealt with are the immigrant, the negro, the employer, and the delinquent child. More than half the book is devoted to treatment aspects in social work.

"Criminology," by F. E. Haynes, is a thorough textbook on criminology in which special emphasis is placed upon the sociological responsibility for crime. The book points out that the sociological as well as the individual approach must be used if there is to be any real hope for the solution of the crime problem. The edition contains a new chapter on prison developments in the United States, and information on the influence of the depression on prison labor, and new methods of prediction in connection with parols and probation.

"Diesel Engines," by J. W. Anderson. Here we have an essentially practical treatment of Diesel engines, showing what they are, what they do, how to select them for specific purposes, and how to operate them. The book gives a comprehensive picture of American engines and some European, classifying them according to general service applications, describing them, explaining principles of operation, and discussing installation, operation and maintenance, performance and selection.

"Measurements in Radio Engineering," by F. E. Terman. A comprehensive engineering discussion of the measuring problems commonly encountered by radio engineers. The author has gathered together information on measuring techniques and measuring equipment, giving considerable attention to the principles involved in the design and construction of laboratory equipment, and emphasizing those methods which experience has shown to be the most practical, which require the minimum of equipment, and which are least likely to error.

By MARION ISABEL ANGUS

"Antarctic Discovery" (Putnam's, England), by Rear-Admiral Richard E. Byrd, U.S.N., Ret. Illustrated. Royal 8vo. Superlatives will not be necessary to describe this book; it is superlative. It is a vivid account written by the modest man, who, in the face of economic depression, had faith in the necessity of a second Antarctic voyage for reasons which one will go into later, and went ahead, overcoming financial difficulties with the same dogged perseverance that later was to overcome the almost insuperable difficulties of transportation, exploring, etc., in Antarctica. ". . . the cleanest and loviest of continents."

Perhaps—before dealing with the book itself—a few words about the author might be in order. Upon Byrd's return from his North Polar flight, the late Rear-Admiral Wm. A. Moffet, U.S. Navy, Chief of the Bureau of Aeronautics, commented "Byrd's polar and transatlantic flights were but incidents in many years of high adventure. He went around the world alone at the age of twelve. After Annapolis he helped put down two revolutions in the West Indies . . . He has been officially cited twenty times for bravery or conspicuous conduct."

Speaking of Byrd's sojourn alone at "the southernmost and coldest spot ever inhabited by man," Dr. Poulter, chief scientist and second-in-command, speaking of their arrival at the advance weather-base in August, says: ". . . in August we were barely two weeks ahead of the sun. His need for aid had passed. He had fought it out alone and wholly within himself in June . . . and he was once more struggling uphill. I don't know of anything finer than that in life or literature. The odds were so overwhelmingly against him that he should rightfully have lost his fight . . ."

This, then, is the type of man who was leader of the expedition of Antarctic discovery.

And now the book itself. Byrd relates very simply the obstacles he had to overcome before getting away. Money was scarce, backers cautious, many people skeptical. Hard-headed business men could see no practical advantage in exploring the white continent, nevertheless, ". . . Antarctica has fulfilled a certain brilliant purpose. Commercially barren, for all calculable practical purposes of no account in the land scrambles of imperial powers, it has quietly entered geography as the common domain, the particular sphere of influence, of world science . . . Geology, glaciology, meteorology (a list of other sciences follows)—these and many others hold open broad avenues of research. In all, the second expedition was equipped to investigate, and did investigate, some twenty-two divisions and subdivisions of scientific research . . . With varying degrees of intimacy they all have, somewhere, a bearing upon problems world-wide in scope."

For this and other reasons Byrd efficiently proceeded to organize his second expedition. He says he and his aides became the world's champion beggars. Both amusing and disheartening incidents occurred then and later, but the details of organizing went forward with military precision. Ships, planes, tractors and dogs were assembled, together with a miscellaneous list of supplies.

Then the trip itself. New Zealand, the last port of call after an amusing side-trip to Easter Island, where the simple islanders took the simpler scientists "for a ride!" Southward Ho!

One wishes space would permit further excerpts of the beauty of the southern hemisphere, told in Byrd's vivid style of the contrasting horror of menacing fog and treacherously lovely icebergs; of the most amusing incident when the Ruppert recorded the furthest southing ever made in a particular latitude and the whole crew greatly exercised by the fact that the cow, Klondyke, in the immemorial contrariness of women, refused to wait until she was well within the Circle for the birth of her calf, Iceberg.

But all was by no means fun. There were supplies to be unloaded and transported; the myth of a transcontinental Ice Strait was dispelled, the structural unity of the continent confirmed; lands were discovered and claimed for the United States; cosmic ray research was introduced; semi-tropical petrified vegetation discovered within 180 miles of the Pole itself; flora, minerals and microscopic life discovered.

In the whole book, one has only one complaint: that the very excellent map, fronting page 41, should be repeated at intervals. Most readers, probably, will be as unfamiliar with the topography of the Southern Hemisphere as your reviewer was, and this will necessitate frequent reversals to page 41. One suggests that a bookmark be placed there for speedy reference.

In closing, one might add a further tribute to Rear-Admiral Byrd. Although this is a book of one man, the author makes it a book about his entire company. Not to him alone is the honor and glory, but to all those who took part in the voyage and sojourn. Therein lies true greatness.

"England Have My Bones" (Collins), by T. H. White. This is a lovely book—because it is a book of living and enjoyment of the simple things of life. Most of us, nowadays, live in a nightmarish hither-and-yon existence; days are all too short to accomplish the many trivialities which make up daily life; eyes are unseeing because of practical preoccupation; minds are turned too much on ourselves and our problems; we have lost the companionship with things that made living an art with our nineteenth century ancestors.

The young author—a poet incidentally, who has had the unusual honor of having one of his books recommended by the Book Society—has chosen to tell of his deep love for England and his zest for life in the form of a diary. He discusses the most everyday things—the song of blackbirds—the formation of clouds—learning to milk cows—good ale—with the freshness and enthusiasm of an explorer; he relates the thrill of landing his first salmon; the delights of hunting; the keen pleasure of learning to fly—oh, innumerable things—in a most intimate manner.

Readers, whose castle in Spain is a home in the country, will really like this book.

"Social Credit" (McClelland & Stewart, Ltd.), by Charles R. Sanderson. What do know about Social Credit? Knowing little or nothing about it one's self, the obvious thing was to find out how much the world in general knew about it before starting this pamphlet. Twelve different people picked out at random were questioned. They ranged from an elevator man, hotel clerk, grocery clerk, insurance salesman, up and down the social scale, culminating with a college professor. He happened to be Dr. A. O. Macrae, formerly of this city, and in a few words he explained the situation as he saw it. The other eleven, one regrets to state, knew absolutely nothing, their answers being given facetiously or otherwise, according to temperament.

This brilliant summary, written by the Deputy Chief Librarian of the Toronto Public Library, deals with "What is Social Credit?" and "the Case For and Against." It is not a political pamphlet, as both sides are presented fairly and equally forcibly.

Social Credit, explains the author, does not involve any radical change or reorganization of society. It does, however, offer a scheme which it believes will cure under-consumption without interfering in any way whatsoever with the present economic organization. It leaves ownership untouched, it leaves management untouched, it leaves profits untouched, it leaves interest untouched, it leaves the present economic organization just as it is . . ."

In a logical and concise manner, Mr. Sanderson presents the case for Social Credit under three main points. Then he turns about and points out the impracticabilities. In conclusion he says "The reader . . . now has his choice of the swings and the roundabouts. He may go on the swings if he so chooses. If he does not like the swings, the roundabouts are available."

Great Britain and the Dominions Overseas

Family Mansions Pass Away From Scene of London

Once Outstanding Glory of Metropolis Rapidly Disappearing—Buckingham Palace Costly to Run—Top-Hat Creates Sensation in British Parliament—Data as to Dirty Windows

By GLANVILLE CAREW

LONDON (BUP).—Changing London. Sir Austen Chamberlain has been lamenting the gradual passing of the great family mansions of London which were once among its outstanding glories. It is true. For various reasons, partly the changing habits of life, but principally because of the tremendous expenses of the maintenance of these great houses of a day which is past, the ancestral halls in London as places of residence are vanishing one by one. Some have become clubs; some are being converted into offices for the more staid and dignified kinds of business, banks, insurance and so on.

Yet even now some remain. Apsley House, the austere edifice at Hyde Park Corner, which was given by the nation to the "Iron" Duke of Wellington, is still the London home of the family. Wimborne House remains intact and grand and dwelt in. Londonderry House is still the scene of great social and social-political functions with the Marchioness of Londonderry as chatelaine. Incidentally, it is the only one of its kind to bear its name on the portal. Norfolk House—home of the Premier Duke—the Duke of Norfolk—still stands where and what it was.

But Dartmouth House is now the home of the English-Speaking Union, and the late Marquis Curzon's magnificent house in Carlton House Terrace has just become the new home of the Savage Club.

Devonshire House, Grosvenor House, Brook House, Dorchester House, Lansdowne House, Chesterfield House—all are gone.

PALACE MAY CHANGE

There is even occasionally—though be it said extremely vaguely—heard a suggestion that Buckingham Palace itself may give place to change. Possibly big real estate people are uninterested in such suggestions. It is not proposed, of course, that there should be no royal residence in London, but Kensington Palace stands on a very fine site and it might be reconstructed.

Buckingham Palace costs $150,000 a year to run. That money comes from the King's Privy Purse of $555,000 a year. If the King makes any material changes in the Palace he pays for it himself. However, in passing, the present King is a much richer man than was his father. The revenues of the Duchy of Cornwall—about $350,000 a year—are his. The cellars of the Palace cost about $10,000 a year; the laundry an extra $30,000; carriages and cars $25,000; liveries $25,000—all extra.

But the staff of 250 palace servants are not paid for from the King's Privy Purse. There is a separate grant to cover wages and pensions.

Buckingham site is estimated to be worth around $15,000,000, but it is extremely heavy odds against the value being translated into cash in any measurable time.

HAT MAKES SENSATION

There was consternation the other day within the Labor Party, or rather in the deep-red-Socialist section of it—the Independent Labor Party. Mr. McGovern, the Clydeside proletarian of proletarians, appeared in the House of Commons wearing a top hat. If he had appeared fh a tiara it could not have excited more interest. Even the ranks of Torydom could scarce forbear to cheer.

No one knew what had happened to Mr. McGovern. He wore the hat as to the manner born. He removed it when he stood up and he wore it when he sat down. All which was in strict accordance with the rules of conduct of the House.

He was not embarrassed, but when he sat down between two of his fellow Socialists they sniggered nervously as those who sink beneath an honor to which they were not born. Yet they were of those who at heart esteem the wearing of a collar a mark of decadence.

One of the greatest dressers of the House, the Conservative chief of the top-hat brigade, was deeply moved. So much so that he signalled to the new Mr. McGovern, and the two of them, religiously removing their shining hats according to the rubric when they arose, left the House together.

However, when Mr. McGovern was "court-martialled" by his wounded colleagues he explained that he had not decanted; he had merely won a wager with a top-hatted capitalist M.P. who had bet him that he dared not go into the House wearing a top hat.

So ended the incident. A trivial thing? Yet. But it came as a welcome relief to legislators who are fed up with European squabbles.

VALUABLE INFORMATION

Our Office of Works has been very busy for the past eighteen months; in that space of time it has secured information which any housewife could have imparted in eighteen minutes—or less. It has just published its report.

The experts and scientists took for the enquiry ninety-eight panes of window glass in various offices and positions, and kept them under observation. At the end of the eighteen months they tabulated the evidence; here are some of their conclusions, etc;

1. Rain cleans windows.
2. Windows get more dirty in Winter than in Summer.
3. Windows, having passed the initial, and rapid, period of direct collection, thereafter pick up dirt more slowly.
4. Lower story windows pick up more dirt than those on higher floors.
5. Rough-surfaced glass is less easy to clean than smooth glass.
6. Less dust adheres to windows facing the prevailing wind than to windows which are sheltered from it.
7. At the end of eighteen months a window left uncleaned obstructs about forty per cent of the available light.

I should add that the report states than in the first instance after consideration of possible alternative methods of preliminary cleaning of the selected windows it was decided to follow the practice normally adopted by window cleaners.

Seriously, all this is solemnly announced by the Government's Illumination Research Committee which include representatives of the Office of Works, the Home Office, and the Medical Research Council, an architect and two engineers.

If ever there was a case of investigating the obvious and reporting the ridiculous it is this.

EXPENSIVE PROPOSITIONS

The railways just now are announcing with great clarity their improved Summer schedules; the Government with vagueness and reserve is announcing its armament proposals. Both involve much money. But the Government figures win easily; the railways are only in the "also ran" class.

The difference in the figures calls to mind a lament made by a person of quality more than a century and a quarter ago, before Waterloo. Said he, or he wrote, referring in particular to great sums then being spent in fortifying some place or other:

"A single thousand pounds would have supplied coaches and other vehicles, of various degrees of speed, and we might ere this have witnessed our mail coaches running at the rate of ten miles an hour. . . . Such would have been a legitimate motive for overstepping the income of a nation and the completion of so great and useful a work would have afforded rational ground for public triumph in general jubilee."

Lords of the Treasury, Chancellors of the Exchequer, and warmonger politicians generally might note.

Survives Accident When Centenarian

SOUTHAMPTON (BUP).—James Miles, 105-year-old ladder maker, fell down a flight of steps while at work. He escaped with minor injuries and returned to work a few days later.

Monkeys Married With Full Ritual Of Hindu Wedding

BOMBAY (BUP). — The ceremonial "marriage" of a pair of monkeys, with all the ritual of a Hindu wedding, was conducted at Surat by a Sadhu (Hindu ascetic) "in response to inspiration." The male monkey is supposed to be a descendant of the monkey-god Hanuman. Thousands lined the streets to watch the marriage procession. Both the monkeys wore costly costumes and sat in a decorated motor-car.

MONKEYS IN SCHOOLROOM

Chimpanzee Pupils Attend To Be Given Lessons in Sign Language

LONDON (BUP).—There is a schoolroom in the London Zoo where lessons are conducted in silence and only two pupils attend. They are Mick and George, three-year-old chimpanzees, who are being taught to "talk" in the sign language used by primitive man before he mastered the art of speech.

Their curriculum has been drawn up by Sir Richard Paget, authority on phonetics, and their "schoolmaster" is G. Stonor, of the Zoo staff.

FOOD MAIN INTEREST

"I have been teaching them for about six weeks," Stonor declares. "The only sign they react to immediately is one which tells them on which side of the cage their food is coming.

"The signs I am making to them at present concern only food. I hold up a finger and pretend to peal it, as if it were a banana. I do this several times, and then produce a banana.

"The sign for an apple is almost the same, except that I draw it downwards from my mouth, for monkeys bite an apple with their lower teeth.

"So far the chimps have watched everything with great interest, but I only teach them for thirty or forty minutes a day, as they quickly get bored."

DIAMOND TRADE IS IMPROVING

Kimberley Expected to Resume Full Production—Stocks Are Low

CAPETOWN (BUP).—Continued improvement in the diamond trade has led to the belief that Kimberley will resume full production this year.

The Dutoispan diamond mine at Kimberley is being reopened, and possibly will restart production on the normal scale this month. Another Kimberley diamond mine will be ready for reopening before the end of the year.

Diamond stocks have fallen to a low level, and the demand for stones is increasing, especially from France and the United States. The De Beers and the Premier diamond mines have already resumed production, but it is considered unlikely that the Jagersfontein mine, which produces blue-white stones, or the Koffiefontein mine will be able to resume, although the Union Government is doing everything possible to make resumption a fact.

Going Home by Air Route

A Keeper of the Bishop Lighthouse on the Scilly Islands Off the Southwest Coast of England Leaves His Charge by the Rope Route to Return to the Mainland for a Holiday.

Flea Designed for Making Big Hop

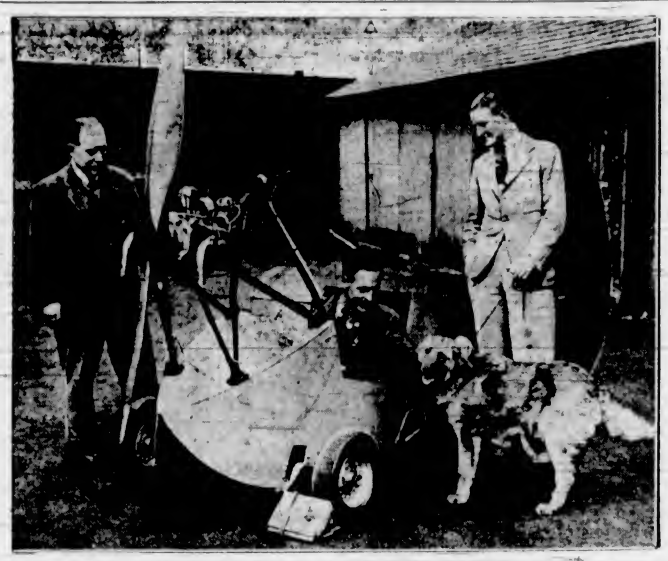

Henry Killick, of Hale, Cheshire, England, in the Flying Flea Which He Has Constructed and in Which He Will Attempt to Fly Across the North Sea From Holyhead to Dublin.

Mystery Murder of "Girl in Pyjamas" No Nearer Solution

Hope of Solving Puzzle Practically Abandoned in Australia—Intensive Hunt Carried On for Eighteen Months in Many Parts

SYDNEY, N.S.W. (BUP).—All hope has been abandoned in Australia of discovering the identity of the "Pyjama Girl" or who murdered her. Her body, clad in yellow Chinese silk pyjamas, battered, burned and charred, was found in a culvert under a road near the border town of Albury, in September, 1934.

INTENSIVE HUNT

Since that time an intensive hunt has been going on to discover her identity, spreading far overseas, but without success.

Scotland Yard was asked to help, the police in Paris, Berlin, New York and all the large cities in the world were asked to help, but the question, "Who is she?" remained unanswered.

Paris did come along with the identification that she was an Austrain girl who had married a Czechoslovakian, but this was found to be incorrect.

The case is remarkable from a statistical point of view. Ten thousand pounds were spent in trying to unravel the mystery; detectives traveled thousands of miles checking up clues; 30,000 people were interviewed on the matter; more than 100,000 letters were received by the police on the subject, some of them as far away as Norway; 200 girls and young women, posted as missing, were discovered, and a large number of missing wives found, some happy and some unhappy, while thousands of circulars and photographs were printed and circulated.

PECULIAR EARS

The girl had peculiarly-shaped ears and these formed the main feature in some of the photographs as "close-ups." Experts examined the girl's mouth and expressed the opinion that dental work that had been performed on the teeth had been done by an English dentl

One detective has done nothing since the discovery of the body, seventeen months ago, but attend to the case, while 1,000 people have viewed the body in the hope of being able to identify it.

One police theory was that the girl had only recently arrived in Australia by ship, that she had had a love affair with a man on the voyage and that her lover had taken her by motor car far into the country, murdered her and left the country. Ship's officers and pursers were provided with photographs, but still no clue was provided

The girl's body still lies in a bath of formalin in the Sydney University Medical School. Occasionally the room is opened to admit someone who might be able to identify the girl

Flying Flea Finds Favor In England

LONDON (BUP).—Between 1,000 and 1,200 Flying Fleas will be built in Britain this year

The Flying Flea, a tiny plane that can be made for less than $500, was designed by Henri Mignet, a Frenchman, to tempt the ordinary man into the air

An airdrome, clubhouse and hangars, to be devoted entirely to the tiny machines, may be built in London. Flying clubs plan to use these little planes to offer flying instruction at about $3 an hour. Existing charges range up to $20 an hour.

The closer a man is the harder he is to touch.

ILMENITE IN BIG DEMAND

Purchase of Smoke Material Far Greater Than in Previous Years

SINGAPORE (BUP) — Ilmenite, the mineral from which smoke-screens in naval and aerial warfare are derived, is bringing wealth to struggling native miners in Malaya as a result of the turbulent international situation.

These natives used to earn meagre wages mining ilmenite, but now sudden riches have come to them because from ilmenite is produced titanium tetrachloride, which is used to make smoke-screens and several powers have shown a desire to have large supplies of smoke-screen material in stock. Most of the foreign purchases of ilmenite have been on behalf of Germany, Japan and the United States. Before sanctions, ilmenite was also bought by Italy.

ILLUMINATING REPORT

The Geological Survey Department, of the Federated Malay States has now issued a report which refers to the "considerable interest being taken in ilmenite." According to this report, the amount of ilmenite exported from the Federated Malay States in 1933 was 201.1 tons and in 1934 50.1 tons. In 1935, 2,500 tons were exported from the State of Perak alone. Figures from the other states are not yet available for 1935, but they are expected to bring the total up to many thousands of tons.

The native miners are working day and night to cope with the demand.

FLEET ORDERED OF ROBOT PLANES

Britain First Nation to Take Step—Large Contract Placed By Ministry

LONDON (BUP).—Britain is the first nation to order a fleet of robot airplanes. A large contract for them has just been placed by the Air Ministry.

Last year two of these machines, Queen Bees, were used for aerial target practice by the navy when King George led his fleet to sea during his Jubilee

In the back cockpit lies secret radio apparatus that guides the plane from take-off to landing. The control box governing the flight, is kept on the airdrome

Such a machine could be flown into the centre of hostile air formations, loaded with high explosives, and then detonated like a torpedo. It could be guided by radio over enemy towns and then deliberately crashed with its cargo of bombs.

Telephone to Tell the Time For Londoners

LONDON (BUP).—A "talking clock" service, which will give telephone subscribers the correct time at any time of the day or night, will be opened in London on July 1. On dialling the letters TIM, the subscriber will be connected with the clock in the same way as with the switches at any other exchanges. The time will be announced at intervals of ten seconds.

CRICKETS INVADE SHIP IN MID-SEA

Swarm Takes Refuge on Steamer Off Australian Coast—Decks Covered Inch Thick

VICTORIA, Australia (BUP) — Driven from the ground by grass and bush fires in the western district of Victoria and carried out to sea by strong off-shore winds, a large swarm of crickets found refuge on the coastal steamer Wannon.

The chief officer, J. Fraser, who was on watch at the time, said about ten o'clock at night, when the Wannon was about six miles off the coast, the swarm flew over the ship, and thousands fell on the decks.

"All through the night," he said, "we could hear the chirruping of the insects, and the crunching sound as they were crushed under our feet. They crawled into cabins and bunks, and even under our clothes. Sleep for the men below was impossible."

Fraser said the Wannon's decks were carpeted an inch thick with dead and feeble crickets. Boiling water had to be used to clear them off.

Medical Officer (examining recruit)—Have you any scars on you?

Recruit—No, sir, but I can give you a cigarette.

Bad Corner's Black Mark

With a View to Safeguarding Pedestrians, the City of London Has Erected New Pedestrian and Traffic Signals at All the Busy Intersections. One of These New Signs Is Shown Behind the Policeman.

Great Concern Felt In Singapore Circles Over Japanese Threat

Aiming at Economic Mastery in Eastern Pacific—Colonization Company to Operate in Stronghold of British Military Might

SINGAPORE (BUP).—Japan is aiming at economic mastery in the East Indies—that vast and rich region of the Eastern Pacific, where Great Britain, France and Holland have some of their most prosperous colonies.

The great military, naval and aerial base of Singapore—the most formidable fortress on the Seven Seas—may hold Japan's dreams of military conquest in check, but the peaceful penetration of Japanese merchants and Japanese merchant ships is being pushed with all the energy and determination of the people of Nippon.

Chief of the Japanese schemes for the economic conquest of this region is one for establishing a "Colonization Company."

SINGAPORE HEADQUARTERS

The headquarters of this great concern, it is proposed, will be established in Singapore—under the very guns and warplanes of British military might in the Far East. One report is that Koichiro Ishihara, president of the Ishihara Sangye Kaisha, the well-known shipping company, is the "commander-in-chief" of this "economic vanguard." Ishihara is said to have the full support of Keikichi Tanomogi, the Japanese Minister of Communications.

This Japanese shipping magnate, it is believed, intends to make a bold move to give practical effect to his policy for Japan of "protecting the North and advancing in the South."

His great scheme is to establish a new shipping company with the aid of Japanese Government subsidies, further undercut existing freight rates, establish a colonization company to expand Japanese mining and rubber planting activities in British Malaya and the Netherlands East Indies, foster economic relations with Siam, and provide additional facilities for the Japanese deep-sea fisheries in the China Sea and the Indian Ocean by setting up new refrigerator trans-shipment centres in Singapore, Batavia and Hongkong.

TO ACCENTUATE ADVANCE

According to an interview published in the Japanese vernacular press in Singapore, Ishihara wants to accentuate the Japanese advance in the south, following the example of the Nippon Mining Company in British Malaya, which first exported ore from Trengganu, one of the Unfederated Malay States on the East coast of the peninsula, nearly twenty years ago.

"Our economic ideal," Ishihara is reported as saying, "is economic mastery of the Southern Pacific in the next fifteen years."

Great concern is felt in Singapore shipping circles at this latest threat to existing trade. It is understood that both the Japanese and Dutch companies that are now competing for the Java-Japan and Singapore-Japan freight traffic are losing money through excessively low rates, and further competition would make the situation more serious.

Negotiations are to open shortly in Tokio between representatives of the Dutch and Japanese shipping companies on the dispute over cargo rates. Behind the negotiations, however, is Japan's desire to spread her influence throughout the East.

EVIDENCE IN MALAYA

In British Malaya there is plenty of evidence of the manner in which the Japanese are progressing.

Wherever possible Japanese firms are entrenching themselves more firmly. The Japanese-owned iron mines in Trengganu and Johora are increasing production, and, although exports from the Japanese rubber plantations in Malaya are controlled by the international rubber restriction agreement, an effort is being made to overcome similar restrictions in the tin industry by encouraging the tin producers in Siam, with which country Japan has recently expanded her economic relations.

Siam's reluctance to remain a party to tin control is said to be due to the increased orders she is receiving from Japan.

SCHOOLBOYS OVERCLOTHED

British Doctor Declares Superfluous Clothes Detriment to Their Health

LONDON (BUP).—The modern schoolboy is overclothed to the detriment of his health, Dr. John Riddell, assistant medical officer of health for Stirlingshire, contends in the current issue of The Lancet.

In the case of girls, he states much good has resulted from the wearing of lighter garments, but with boys fashion has changed little and far too much clothing is being worn.

Dr. Riddell reveals that a statistical inquiry among Stirling school children, belonging almost entirely to mining and working-class families—who were weighed with and without indoor clothes at the end of August and December—revealed striking differences between boys and girls.

Both in Summer and Winter the clothing of boys exceeded that of girls, and whereas the amount worn by girls changed very little with increasing age, that worn by boys increased markedly.

TWICE THAT OF GIRLS

"Girls between twelve and fifteen," says Dr. Riddell, "wear clothes weighing about 1.8 per cent of their own weight in Summer, and 2.7 per cent in Winter while the clothing of boys between eleven and sixteen amounts to 3.9 per cent and 5.1 per cent, respectively—roughly twice that of girls.

The ideal to be aimed at in dressing a child is to clothe him or her sufficiently lightly so that activity is not hindered, but warmly enough for the body's power of heat production not to be overtaxed. How many parents or even doctors, asks Dr. Riddell, consider this criterion in clothing children?

Finally, he points out that reduction of clothing is to allow more benefit to be derived from the sun and air not only does no harm, but actually develops increased immunity to diseases commonly attributed to the influence of cold.

CRIME HOSPITAL MAY BE STARTED

LONDON (BUP).—A movement to found a "crime hospital," where criminals may be sent for psychological treatment instead of being imprisoned, has been launched by Lord Dawson of Penn and several other prominent British physicians and psychologists.

Officials of the Home Office are said to be in sympathy with the scheme, which they believe may lead to revolutionary changes in the state's attitude on crime.

An appeal for $50,000, with which to build a clinic in London, is being made.

PROSPECTOR HAS TERRIBLE TRIAL

Struggles for Life in Bush Fourteen Days After Losing Use Of Legs

BALLARAT, Australia (BUP).—A prospector's fourteen days of struggle for life in the Australian bush after he had lost the use of his legs were described by Thomas Graham, forty-eight, who was found weak and emaciated by four youths on a fishing trip.

Graham lived for fourteen days on bran, flour and tobacco. He lost the use of his legs after an illness while prospecting far from any settlement. He had to crawl on his knees nearly a mile for water, and had made knee pads out of sugar bags. He made several nightmare attempts to reach help, but failed.

The four young men found him exhausted in the bush. To bring him to civilization they made a stretcher and had to cut their way through dense woods for five miles.

Graham is recovering in a Ballarat hospital.

What's New and Interesting for the Women

Vegetable Boutonniere And Glass Hats Among Hollywood's Odd Styles

By SHEILAH GRAHAM
(Copyright, 1936, by the North American Newspaper Alliance, Inc.)

HOLLYWOOD.—The late Henri Bendel famous New York couturier, once told the writer that Hollywood film stars dressed badly, for the reason they preferred showy garments to those that are simple and in good taste.

It is doubtful whether he would have set the seal of his approval on the latest piece of Hollywood sartorial madness introduced by pretty Joan Perry—a hat made of glass, no less—and yet, strangely enough, not only is the headgear wearable, but very, very attractive.

With it, Miss Perry wears a smart two-piece Paquin cocktail costume of black matelasse taffeta with white lacquered dots. The brief jacket is belted by a plain black taffeta sash, features just-below-the-elbow sleeves, and a perky, outstanding collar of the same material. A small boutonniere of carnations and a trim of the same flowers in the glass hat complete the unusual ensemble.

For those cursed with a copying complex, a word of warning—be careful when ordering from your glass blower, or whoever makes glass hats, to insist on the unbreakable variety. Think how embarrassed you would feel if a gust of wind tossed your hat to the sidewalk and smashed it to smithereens!

• • •

Another strange fashion to hit Hollywood concerns the vegetable kingdom, the latest commodity to go social in a nice way. Such items as garden peas, carrots, radishes, parsnips and even small green onions are no longer consigned exclusively to the table. Instead, they have been lifted out of their various and sundry dishes, gathered together in intriguing little bunches, and are now fastened to lapels of smart tailored suits!

Betty Furness was one of the first young ladies of the films to blossom forth with a vegetable corsage.

"Everything went well until the rest of the party discovered they were hungry," Miss Furness confided. "And then I lost the corsage. But it hasn't discouraged me. I'm still purchasing my lapel ornament from the vegetable market!"

While Betty was the first to use real vegetables, she is by no means the only "vegetarian" on the Metro-Goldwyn-Mayer lot. Maureen O'Sullivan wears a bunch of dark red radishes on a black tailored suit, with another bunch of carrots reserved for wear with a similar suit in brown. A tiny bunch of very real-looking turnips are smart on a royal purple suit in the wardrobe of Madge Evans. Myrna Loy chooses red beets on a blue and white suit, and Virginia Bruce wouldn't trade her tiny wax onions for all the other corsages in Hollywood!

• • •

Cone-shaped buttons form a distinctive decorative note on a sports dress worn by Margaret Callahan. Matching the belt buckle, the buttons are of natural-colored wood and are tied on with burnt orange colored cord, the shade of the dress.

The frock and matching wide stitched belt are made up of the very new seda lona cloth—Spanish for silk canvas—and has the advantage of being absolutely uncrushable. The dress is one-piece, buttoned up the front. To complement the snappy ensemble, the RKO-Radio player wears brown suede sandals and carries brown suede accessories. Her hat, an off-the-face model, is made of stitched brown silk.

• • •

Una Merkel, in her first serious role, arrived the other day on the "Speed" set at M.G.M., a visible demonstration of what the well-dressed business girl should wear. The gown was plain black, enlivened by narrow white collar and cuffs. "Doesn't show ink, dust or wrinkles," declared the actress.

• • •

Maureen O'Sullivan's sailor hat, made by herself, is the newest thing in Spring chapeaux. Of grey felt, the hat features a turned-up brim all the way around, and a grosgrain ribbon band hanging in streamers at the back. Betty Furness is another devotee of ribbon hat streamers, and was seen the other day taking her dog—or Cesar Romero's, they both look alike—for a walk, clad in a grey serge, mannish-looking suit, topped by a brown straw sailor, with long ribbon ends streaming in the breeze behind her.

• • •

Jazzed-up belts are on their way out, according to Orry-Kelly, Warner Brothers' designer, who said "Belts that draw the eye like a magnet—belts studded with colored stones—stomachers accented with intricate cutwork, metal and beading—should all have disappeared by the end of Spring."

Good taste belts can be seen on the figures of Ruby Keeler in "Colleen," who wears one made from three leather cords loosely plaited together, and another—much wider—of two shades of tan kid, woven lattice-work fashion; Josephine Hutchinson, who, in "I Married a Doctor," introduces some of the new soft girdles of multi-colored suede, dyed unusual shades; and Bette Davis, in "The Golden Arrow," whose wide matching belt is run through some four inches of round metal tubing, placed at the front of a beige crepe gown.

• • •

Best-Dressed Girl of the Week—Joan Crawford, dancing at the Trocadero in the arms of her husband, Franchot Tone, wearing a shiny black straw hat, with a cluster of white, flat flowers on the upturned front brim, from which dangled a minute veil. The matching note of white was continued in the gown—tiny white pique collar—and a gardenia corsage. Other notes of interest—puffed elbow-length sleeves and hip-length tunic, and a cluster of diamond, ruby and emerald bracelet from wrist to elbow.

Apricot, Navy Blue

APRICOT and blue is the new combination used for this pretty dress of finely striped celanese worn by Jane Wyatt, screen player.

Deep pleats supply fullness to skirt and blouse, as well as to the short sleeves. Triangle pockets are overlapped in blue to match the neck scarf, which is held by a clip to match the belt buckle.

Jane wears beige linen pumps trimmed with blue kid with this dress.

Facts on Marriage Revealed

NEW YORK, N.Y.—Final results of an interesting marital fact-finding survey are revealed in the current True Story Magazine by Professor Lyman Bryson, of Columbia, who heads a committee selected by the magazine to act as judges in its Ideal Marriage Contest.

The committee, which also includes Dean Ned H. Dearborn, of New York University, and Mrs. Sidonie M. Gruenberg, director of the Child Study Association of America, has found that the 45,000 married persons who provided information from their own experiences are almost unanimous in the belief that men should be over twenty-five, women over twenty, before they marry.

This age limit, according to the advice received, allowed time for a good education for both, and for the young man to get a toe-hold on the economic ladder, Professor Bryson declares.

"Then, too," he says, "at these ages they are still young enough to be plastic and mutually-adaptable. Incidentally, it is, in expert opinion, the best age for having children. Have children, even if you must adopt them, said ninety per cent. Children help to make marriage more stable; make the home a spiritually warm and comfortable place; make daily living a riot of fun; and call forth the utmost in devotion and self-sacrifice, they agreed."

The answer to the question, "Do you think a wife should be a wage earner after marriage?" was a big surprise to members of the committee.

Feminism, apparently, has come full circle all the way back to the old-fashioned notion that a woman's place is in the home; that her first duty and her greatest chance of happiness is there," Professor Bryson says.

POEMS THAT LIVE

SONG

April, April,
Laugh thy girlish laughter;
Then, the moment after,
Weep thy girlish tears!
April, that mine ears
Like a lover greetest,
If I tell thee, sweetest,
All my hopes and fears,
April, April,
Laugh thy golden laughter,
But the moment after,
Weep thy golden tears!

—William Watson.

Heavy Sheer Crepe New for the Spring Bride

Mother Is Gowned in Almond Blossom Silk Lace, the Bridesmaid in Mousseline de Soie

Almond Blossom Silk Lace Gown for Bride's Mother, Brown Straw Toque and Brown Satin Slippers.

Bridal Gown of Heavy Sheer Silk Crepe With Triple-Tiered Veil Which Has a Halo Headdress Embroidered in Pearls.

Bridesmaid's Dress of Turquoise Mousseline de Soie, Ballibuntl Hat With Pansies.

ARE you going to be married? If you are you are a very busy and excited person. When you stop a moment you wonder if life ever will seem normal again and if you ever will feel rested. Also you are a little scared because your life will be so changed. But you wouldn't back out for the world, because you are so happy.

The new thing for bridal gowns is heavy sheer crepe, illustrated here. The neckline is high and draped, caught by shirring at the shoulders and around the sleeves. The sleeves are long with a slight fullness near the top. The skirt is plain with a long train.

The veil is triple-tiered and there is a halo headdress embroidered in pearls.

What will mother wear? She deserves every consideration. For her gown has been selected the almond-blossom silk lace shown. It has a slight train and a long-sleeved jacket. A toque is smart for her, and this one is brown straw trimmed with burning peacock. Her slippers are brown satin, as is the flat bag she carries. Her suede gloves match the dress. She carries brown orchids and wears a triple strand of pearls.

Bridesmaids may choose between mousseline de soie and marquisette. The former, in a turquois shade, makes the dress shown here, which is trimmed with pleatings. The ballibuntl hat matches the gown, and the flowers with which it is trimmed are yellow pansies, which are repeated in the bouquet the bridesmaid carries.

The little flower girl may wear apricot silk taffeta with this color scheme, with a matching bandeau.

Suits mannishly tailored are accompanied by frilly blouses, hats with veils and flowers, colored gloves, corsage or boutonnieres of fresh or artificial flowers.

If you have served eggs for breakfast and spoons and forks are stained thereby, moisten a little table salt and rub it on with a cloth, and the stains will disappear.

When you have finished a meal, place your knife and fork side by side on your plate. This indicates to anyone waiting on the table that you have finished eating.

Handbags Designed By Prince

By JOAN LITTLEFIELD
(Copyright, 1936, by the North American Newspaper Alliance, Inc.)

Prince Andrew of Russia, a nephew of the late Czar, designs women's handbags which do not bulge. He is an artist and has shown his work in Paris, but his newest invention makes him too busy to paint. Smart women have created a demand for his handbag designs. His latest is a model of the liner Queen Mary, with three funnels for handle, and docks and portholes introduced in the design.

Prince Andrew had also designed a saddle bag. This consists of two bags joined together by a wide strap which slings over the wrist. Women, he finds, like the two bags. They use one for their beauty secrets and the other for passport or papers.

THREE-COLOR PLAN

The three color plan has found favor with women of the best taste. Hat, glove and belt match, bag and shoes of a different color. Gloves and boutonniere may match; hats, shoes, belt the same. Hats and shoes may match with gloves, bag and belt will be of another color.

Bridal Table Decorated in White

Table Set for Wedding Breakfast With White Carnations, Bouvardia and Killarney Roses.

By BERT SCHILLER McDONALD
Central Press Flower Stylist

STATELY white tapers, burnished silverware, sparkling glassware, the satiny richness of fine china, the gleam of damask—and above all appropriate floral decorations—make the bridal table a dramatic setting for the festive wedding party.

Shown here is a beautiful rectangular arrangement for a bridal table. The guests are seated around the outer edge, which does away with any feeling of being crowded. This also provides the bride and groom with a prominent place at the head of the table.

Directly in front of the newlyweds is a low pedestal bowl of rock crystal containing snowy white carnations and delicate bouvardia—a most charming bridal flower. The bouvardia has small starshape blooms of wax-like texture and a rich fragrance. It closely resembles the orange blossom, which is not always obtainable in some sections.

On each side of the bowl of flowers are two sets of kewpie brides and grooms, adding an amusing touch to the table. The little brides carry tiny bouquets of bouvardia.

Centring the two long tables and flanked on each side by beautiful silver candelabras, are crystal urns with long crystal pendants, holding Killarney roses and more bouvardia.

Interesting are the little boxes placed at each plate. They contain individual bridal cakes.

Sari for Western Women

By ROSE PATTERSON
(Copyright, 1936, by the North American Newspaper Alliance, Inc.)

PARIS.—The Westernized version of the sari for evening wear has become popular since the visit of Lady Sinha. The magazines carried photos of her wearing exquisite silk saris, and fashion leaders found these irresistible.

There are snares for the unwary in this Spring's fashions. The built-up shoulder line should be abjured by the short, stocky figure, the too-wide belt by the plump, and the over-high neckline by the elderly woman. Every woman must take care to keep lingerie fronts and jabots dainty and fresh, for crushed and soiled white is terrible. The well-dressed Parisienne avoids mixing real stones with the so-called dress jewelry and never wears a new shade, however voguish, that takes the color away from her hair and eyes.

Salad Is Relished In Spring

By MRS. MARY MORTON

MENU HINT

Ham and Cabbage Boiled Potatoes
Green Salad
Black Chocolate Cake
Tea or Coffee

The weather is still cool in most parts of North America, but Spring is here, and we feel the need of something fresh and green in our menus. Green onions are on the market grown in greenhouses or shipped in the North, and even one or two added to the salad gives it a delicious, Springtime flavor, if you like onions. Then there is watercress and spinach, which may be eaten raw, and lettuce and radishes, and celery is still in the market and pretty good. The recipe for black chocolate cake has been in the family of Mrs. A. J. Joy for twenty years, she says, and as I like a good chocolate cake recipe, I tried it out and found it good.

TODAY'S RECIPE

Black Chocolate Cake—One egg yolk, one-half cup grated chocolate, one cup milk, one cup sugar, one and one-half cups all-purpose flour, one teaspoon soda, four tablespoons melted butter. Boil first three ingredients together until thick, then cool. Add next three ingredients and stir until smooth. Last add the butter, or other shortening. Bake in sponge cake tin.

If you wish to make your vacuum cleaner bag last longer, pick up hairpins, tacks and other sharp articles before using the vacuum cleaner. Sharp bits of metal are hard on the cleaner bag, cutting the threads so that it does not hold the dust perfectly.

Kind to Chinese Sailors

By JOAN LITTLEFIELD
(Copyright, 1936, by the North American Newspaper Alliance, Inc.)

LONDON.—Above a swinging red Chinese sign in a two-roomed flat in the East End lives Mrs. Sheng Sing Nuer, the most loved and respected woman in London's Chinatown. The carved wood characters call the place "Kung Lok Gar," which means "Happy and Peaceful Home," a name remembered with gratitude wherever Chinese sailors meet.

Mrs. Sheng is an Englishwoman, who married a Chinese and is a worker for the London Chinese Evangelical Mission.

"When I first came here, I was terrified," she said. "Now, because I trust and love these Chinese sailors like children, they trust and love me. I feed them and clothe them and find them jobs when they are on shore. I also try to teach them English. One of my first pupils was very keen and helped me by translating for me. When he went away, he sent me letters, which another man translated for me. They were love letters, and when he returned from his voyage we were married. My husband traces his descent back to an Emperor who sat on the throne of China in A.D. 960, and whose portrait was shown on watered silk at the recent Chinese Art Exhibition."

Modern Etiquette

Q. What should a girl do if all the members of her party order cocktails, and she does not care to drink?

A. Order a soft drink of some kind. Never be tempted to do what you consider is wrong just because "the others do."

Q. When a young woman has been introduced to an elderly woman, is it all right for the younger woman to walk away after talking for a minute?

A. No; the elderly woman should make the first move to leave.

Q. Would it be proper, in a night club, for a man to ask a girl he knows to dance when she is sitting at another table with some people whom he does not know?

A. No, it is better not to do so, though he may stop at her table for a few words of greeting.

Line the pans in which you bake slow-baking cakes, such as fruit or pound cake, with greased paper to keep them from having thick, overdone crust at the bottom.

Thick Ankle Is Made Slim by Exercise

JEAN PARKER

By GLADYS GLAD

SKIRTS for street and sports wear, the Parisian stylists decree, are shorter this season than they have been in the last year or so. That doesn't mean that skirts are extremely short, of course, but they're short enough to expose a fair amount of one's legs. And that's rather a tough break for the lass who has been hiding her unshapely limbs beneath long skirts.

There are, of course, a good many girls who possess very shapely legs, but there also are quite a few femmes whose legs are anything but perfect. And I've found that, often, the ankles alone ruin their shapeliness, for thick, pudgy ankles are most detrimental to leg shapeliness.

Of course, reducing and slenderizing thick ankles is not a simple task. But any girl whose ankles are padded with adipose tissue really can reduce them, if she makes up her mind to do so. Exercise is the main thing that is essential for slenderizing and shaping thick ankles.